

**STATISTICAL
ANALYSIS
CENTER**



**1978
CRIME
IN
ALABAMA**

STATE OF ALABAMA
CRIMINAL JUSTICE INFORMATION CENTER
R. W. BLAYLOCK
Director

1978

CRIME IN ALABAMA

Published By
THE STATISTICAL ANALYSIS CENTER
of the
ALABAMA CRIMINAL JUSTICE INFORMATION CENTER
R. W. Blaylock, Director

Data Compiled By:

Therese M. Ford,
Information Specialist

James H. Blackwell,
Research Assistant

Graphic Software Design:

John Shiver
Mark Blasingame

Typed and Formatted By:

Pat G. Stroud

ALABAMA CRIMINAL JUSTICE INFORMATION CENTER



A MESSAGE FROM THE DIRECTOR:

The Alabama Criminal Justice Information Center (ACJIC) is pleased to present the third annual Crime in Alabama report. The report covers the seven major index crimes as reported by the State's law enforcement agencies during 1978. The crime statistics are compiled for the entire State for 1978, for the State's nine Standard Metropolitan Statistical Areas (SMSA), and for municipal police departments.

Additional information requests may be directed to this office or to Mr. Mike DeVine, Director, Statistical Analysis Center, ACJIC, 858 South Court Street, Montgomery, Alabama 36130; telephone (205)832-4930.

It is our hope that this report will provide a comprehensive picture of crime in our State during 1978. We are proud to be a part of the Alabama criminal justice community.

Sincerely,

R. W. Blaylock
Director

PREFACE

This report is the undertaking of the Statistical Analysis Center (SAC), a component of the Alabama Criminal Justice Information Center. SAC is responsible for analyzing and disseminating criminal justice statistics.

The *1978 Crime in Alabama* report is intended to inform law enforcement officials and private citizens of criminal and law enforcement activity in Alabama; these data are then used for analyzing crime problems inherent in the criminal justice system and as a foundation for planning and budgeting.

Geographic areas covered in this report include the State of Alabama, Standard Metropolitan Statistical Areas (SMSA's) and city strata. A 1978 Crime by County report is contained in Appendix 1.

SAC would like to extend its appreciation to the Uniform Crime Reporting Section of the Alabama Criminal Justice Information Center for the data used in this report. Thanks are also due to law enforcement agencies - sheriffs' departments, municipal police departments, and campus police - for their cooperation in the UCR program.

INTRODUCTION

In October of 1975, Act 872 passed both houses of the Alabama Legislature creating and establishing the Alabama Criminal Justice Information Center (ACJIC) which is commissioned to collect, store, retrieve, analyze, and disseminate criminal justice data. Inherent in ACJIC is a "uniform crime reporting system for the periodic collection and analysis of crimes reported to any and all criminal justice agencies within the state." (Act 872, § 9, 1975.)

As a result of Act 872, 1976 was the first year that mandatory reporting was required of law enforcement agencies in Alabama; prior to 1976, law enforcement agencies participated in the FBI's Uniform Crime Reporting System on a voluntary basis. Mandatory reporting has resulted in a 185% increase in reporting over 1975.

Under the mandate of enabling legislation and the aegis of the FBI, the Alabama UCR program was established. The FBI plays a major role in the development of individual state's UCR programs and maintains a supervisory role in the program's activities by imposing standards for participation. There are many reasons for a state's participation in the FBI's Uniform Crime Reporting program with the three most important reasons being:

1. The individual state's reporting forms contain the same form-content as that used by the FBI which allows for a uniform data collection device producing a precise indication of reported crimes in the state and subsequently in the nation;
2. Forms utilized are such that quality control procedures must be developed and this aspect of UCR produces a more accurate picture of crime and provides for more viable crime statistics; and,
3. In the area of planning and budgeting, an accurate indication of crime and crime trends places proper perspective on resource and manpower allocations.

Alabama's law enforcement agencies are supplied with monthly UCR forms. Technical Assistance field staff are made available to the reporting agencies to help answer any questions which may arise regarding forms, crime classifications and clearance data. The Technical Assistants are also responsible for training law enforcement personnel and maintaining the quality of information for output to the criminal justice system.

When the UCR summaries are returned to ACJIC, they are reviewed for accuracy by the quality control section of UCR. If questions arise, due to a lack of information or a possible error, telephone inquiries are made to the agency submitting the report.

Alabama's UCR program then furnishes the FBI with monthly data for their verification and review process. These monthly inputs are the end result of a concerted effort of the various sections of the UCR program.

CRIME & ARREST DATA

Studying criminal activity is one of the best ways to combat crime. Valid crime data can provide a solid foundation for statistical analyses, management-oriented analyses and crime breakdowns leading to the development of such projects as LOCUS, DIME, NICHOL, etc. These projects and other management-oriented projects aid local police departments in laying out patrol districts, assigning patrol units, and designing community education programs.

Data used in this report is provided by the Uniform Crime Reporting Section of the Alabama Criminal Justice Information Center. In 1978, a total of 362 agencies participated in Alabama's UCR program, 67 county sheriff departments and 295 local police departments.

Crime data are obtained from the Part I Index of Offenses submitted by law enforcement agencies to Alabama's UCR program. Part I Offenses are divided into Violent Crimes and Property Crimes.

Violent Crimes include Homicide, Rape, Robbery, and Assault. These crimes are considered violent inasmuch as they are offenses perpetrated against a person (or persons) with a high risk of injury or death to the victim.

Property Crimes are comprised of Burglary, Larceny, and Motor Vehicle Theft. Property or Non-Violent Crimes lack the aspect of force and/or bodily harm to the victim(s).

Clearance and arrest data are also reported to Alabama's UCR. A crime is considered cleared when enough evidence is found to charge a suspect and take him into custody. It is conceivable that one arrest could clear more than one offense or that several arrests could clear one offense. A crime may also be cleared by exceptional means in which a solution to a crime is found without formal charges being brought against a suspect. The clearance rate is achieved by taking the number of clearances over the number of crimes reported.

This report is a composite picture of criminal and law enforcement activity in Alabama for 1978. It provides a breakdown for the State, the State's seven Standard Metropolitan Statistical Areas (SMSA's) and localities participating in the UCR program. The report concentrates on the seven Index Crimes of the FBI's Part I offenses and offers tabular and narrative formats for comparisons, trends, rates, and percentage changes.

THE STATE OF ALABAMA
CRIME TRENDS 1974 - 1978

OFFENSES	YEAR	NUMBER OF OFFENSES	PERCENT CHANGE	RATE/100,000 POPULATION	PERCENT CHANGE
TOTAL	1974	107303	-3%	3000.1	+10%
	1975	125488	+17%	2472.5	+16%
	1976	139298	+11%	3800.3	+9%
	1977	136989	-2%	3939.6	+4%
	1978	146154	+7%	3905.8	0%
PROPERTY	1974	93977	-4%	2627.2	+18%
	1975	111296	+13%	3079.6	+17%
	1976	125324	+13%	3419.5	+11%
	1977	121761	-3%	3501.6	+2%
	1978	130687	+7%	3492.4	0%
VIOLENT	1974	13326	+8%	372.9	+7%
	1975	14192	+7%	392.9	+5%
	1976	13974	-2%	388.8	-3%
	1977	15228	+9%	437.9	+13%
	1978	15467	+2%	413.3	-6%
HOMICIDE	1974	534	-15%	14.9	+14%
	1975	575	+8%	15.9	+7%
	1976	546	-6%	15.1	-5%
	1977	525	-4%	15.1	0%
	1978	493	-6%	13.2	-13%
RAPE *	1974	807	+8%	41.5	+8%
	1975	736	-9%	37.8	-9%
	1976	778	+6%	40.0	+6%
	1977	925	+19%	47.5	+19%
	1978	947	+2%	48.7	+3%
ROBBERY	1974	3555	+27%	99.4	+25%
	1975	4443	+25%	122.9	+24%
	1976	3452	-22%	96.0	-22%
	1977	3564	+3%	102.1	+6%
	1978	3685	+3%	98.5	-4%
ASSAULT	1974	8430	+1%	235.7	0%
	1975	8438	0%	233.5	-1%
	1976	9198	+9%	255.9	+10%
	1977	10214	+11%	294.3	+15%
	1978	10342	+1%	276.4	-6%
BURGLARY	1974	37845	+21%	1058.0	+20%
	1975	42059	+11%	1163.8	+10%
	1976	41965	0%	1170.0	+1%
	1977	41769	-1%	1197.6	+2%
	1978	45566	+9%	1217.7	+2%
LARCENY	1974	46811	-20%	1308.7	-21%
	1975	59471	+27%	1645.6	+26%
	1976	73947	+24%	1987.3	+21%
	1977	69664	-6%	1989.5	0%
	1978	73874	+6%	1974.2	0%
AUTO THEFT	1974	9321	+16%	260.6	+15%
	1975	9766	+5%	270.2	+4%
	1976	9412	-4%	262.3	-3%
	1977	10328	+10%	295.1	+13%
	1978	11247	+9%	300.6	+1%

* RAPE RATES ARE BASED ON FEMALE POPULATION.

TOTAL INDEX CRIME

Total Index Crime is comprised of the seven Part I Offenses: Homicide, Rape, Robbery, Assault, Burglary, Larceny, and Motor Vehicle Theft. Both crime and arrest data are collected for Part I Index Crimes.

* * * * *

In 1978 the Total Index Crime reached 146,154 cases; this is a 7% increase over 1977 figures. The crime rate for Alabama also increased 7% from 3954.3 crimes per 100,000 people in 1977 to 4221.9 incidents per 100,000 in 1978.

Of the Total Index Crimes reported to law enforcement agencies in 1978, 11% of those reported were considered Violent crimes with 89% being Property crimes. The Property crimes of Burglary and Motor Vehicle Theft showed the greatest increase over 1977, 9% for both categories. Larceny and Homicide both increased by 6% in 1978. Assault experienced the smallest increase, 1%. In 1977, reported Rape experienced the sharpest increase of any Part I Offense, 19%; in 1978 reported Rape showed a 2% increase with an absolute difference of 22 cases.

There were 28,029 arrests for Part I Offenses in 1978 effecting a clearance rate of 19%. Twenty-four per cent of the arrests cleared Violent crimes and 76% cleared Property crimes.

Twenty-nine per cent of the Part I clearances were juvenile arrests with Larceny arrests making up 15% of that total.

Males effected 79% of the Part I arrests and females, 21%. Whites accounted for 47% of the clearances and blacks accounted for 53%.

MONTHLY TREND OF OFFENSES

1978

MONTH	TOTAL	VIOLENT	PROPERTY	MONTH	TOTAL	VIOLENT	PROPERTY
JAN	11467	1171	10296	JUL	13021	1478	11543
FEB	10645	1121	9524	AUG	13647	1397	12250
MAR	11906	1174	10732	SEP	12573	1377	11196
APR	11121	1185	9936	OCT	12633	1240	11393
MAY	11918	1303	10615	NOV	12275	1231	11044
JUN	11430	1237	10193	DEC	13518	1553	11965

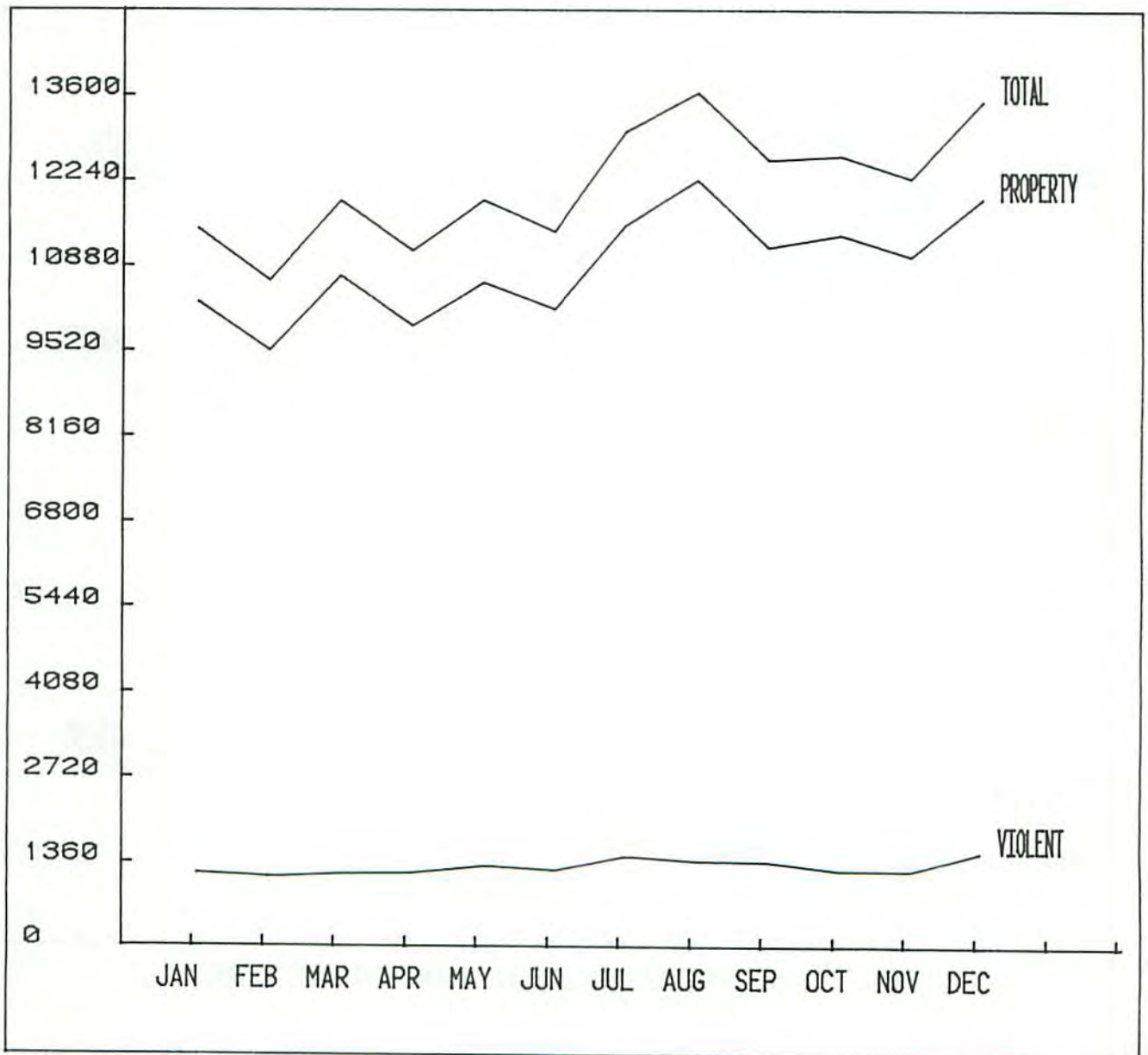

MONTHLY TREND OF ARRESTS

1978

MONTH	TOTAL	VIOLENT	PROPERTY	MONTH	TOTAL	VIOLENT	PROPERTY
JAN	2193	572	1621	JUL	2268	641	1627
FEB	1963	456	1507	AUG	2670	568	2102
MAR	2199	468	1731	SEP	2514	603	1911
APR	2036	533	1503	OCT	2733	541	2192
MAY	2533	604	1929	NOV	2287	586	1701
JUN	2138	572	1566	DEC	2495	616	1879

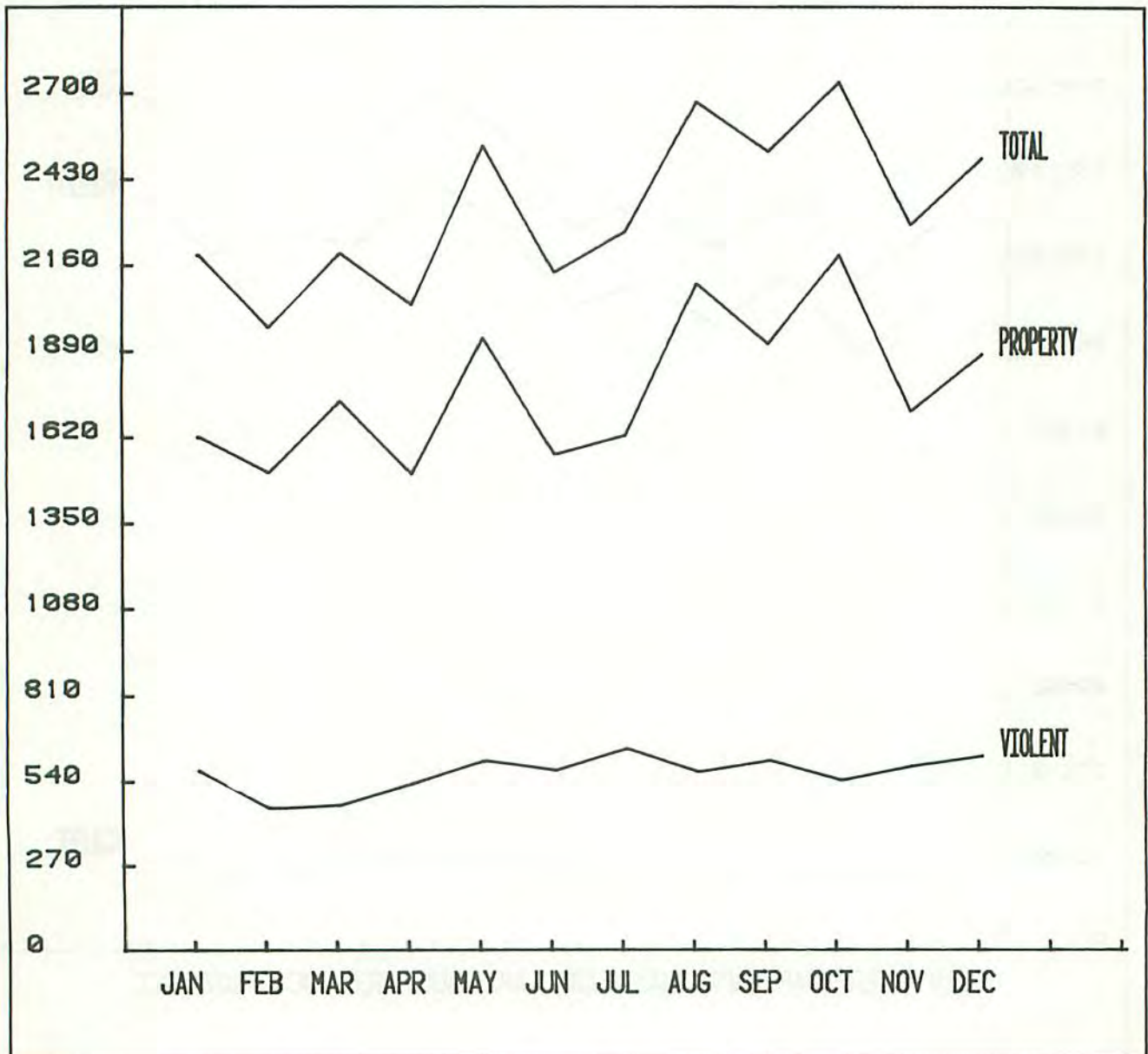

ADULT - JUVENILE PROPORTIONS OF ARREST

	HOMICIDE	RAPE	ROBBERY	ASSAULT	BURGLARY	LARCENY	MVT
ADULT	433	325	1099	4163	3493	9704	697
JUVENILE	28	50	233	387	2532	4325	518

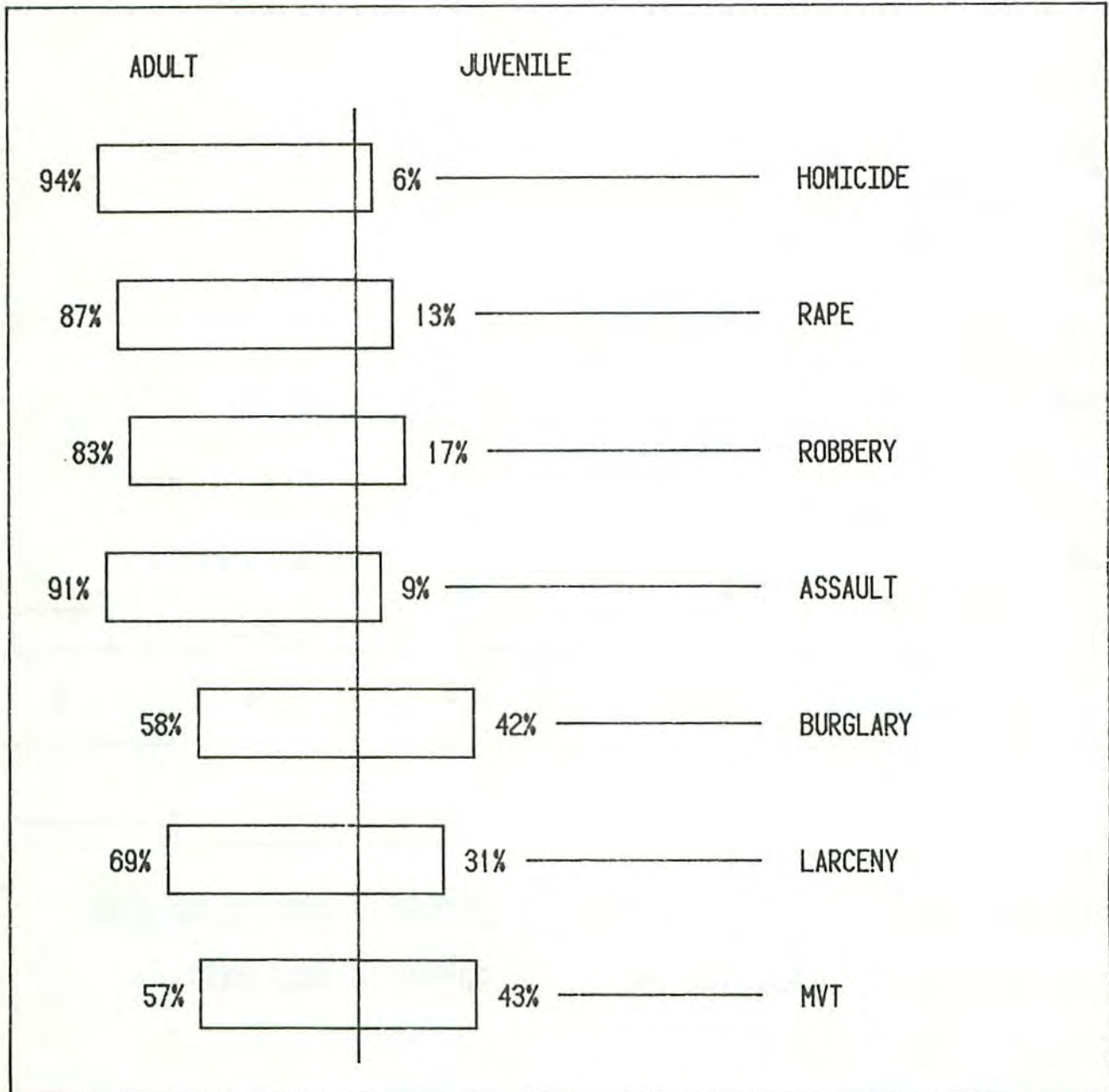

DISPOSITION OF JUVENILES

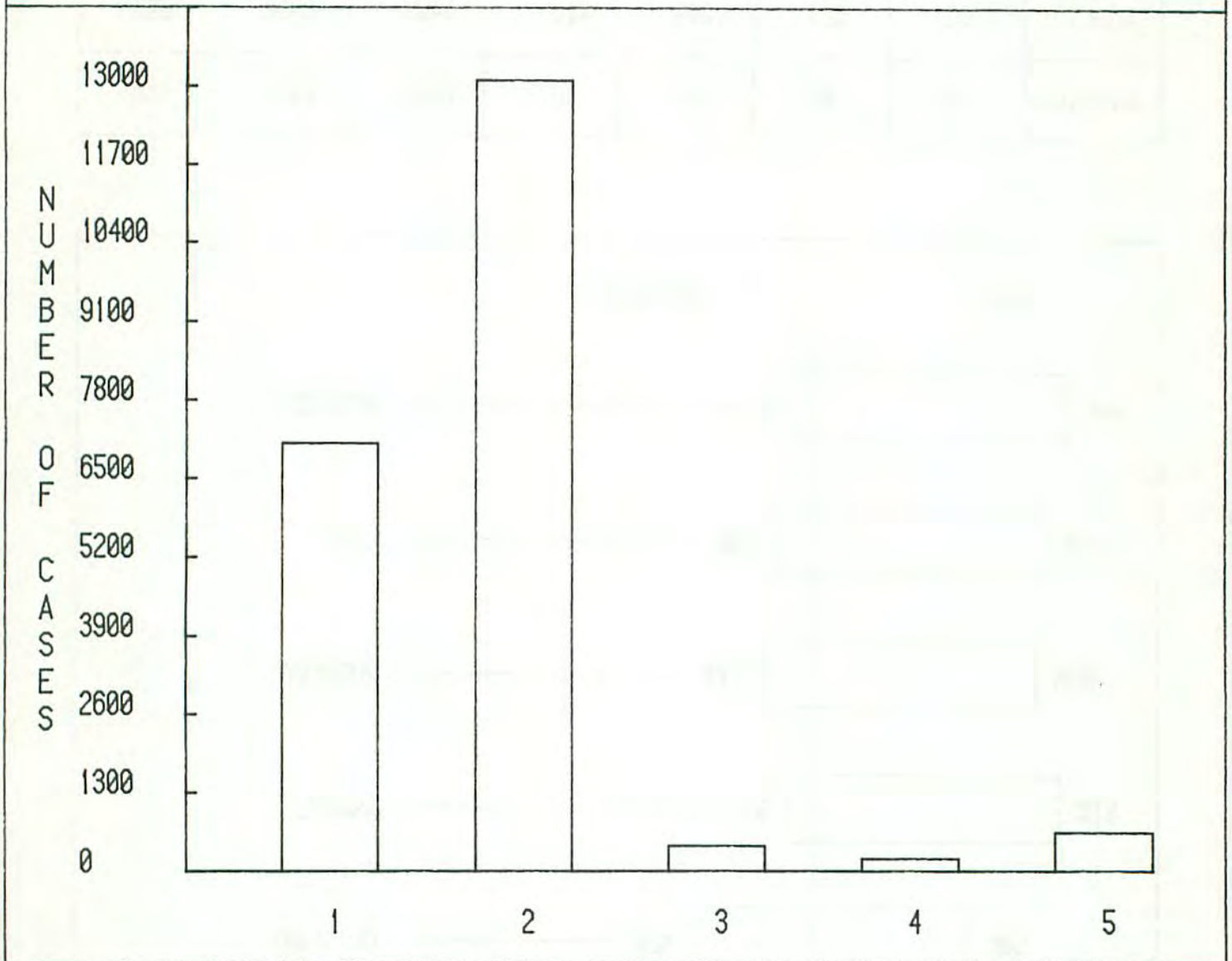

1 HANDLED WITHIN THE DEPT. AND RELEASED

2 REFERRED TO COURT OR PROBATION DEPT.

3 REFERRED TO WELFARE AGENCY

4 REFERRED TO OTHER POLICE AGENCY

5 CRIMINAL OR ADULT COURT

ACTUAL OFFENSES AND VALUE STOLEN
STATE OF ALABAMA
1978

TYPE OF OFFENSE	ACTUAL OFFENSE	VALUE STOLEN	AVERAGE/ INCIDENT
Homicide	493	N/A	N/A
Rape	947	N/A	N/A
Robbery			
Highway	1394	350,557	251
Commercial House	648	347,211	536
Service Station	390	102,428	263
Convenience Store	547	119,296	218
Residence	360	125,185	348
Bank	35	184,890	5,283
Miscellaneous	311	69,241	223
TOTAL	3685	1,298,808	352
Burglary			
Residence			
Night	9239	3,582,061	388
Day	10691	4,876,038	456
Unknown	8328	4,087,219	491
Non-Residence			
Night	10337	4,277,042	414
Day	1526	483,515	317
Unknown	5445	2,744,850	504
TOTAL	45566	20,050,725	440
Larceny			
Over \$200	19891	13,881,085	698
\$50 to \$200	27186	2,846,271	105
Under \$50	26797	513,955	19
TOTAL	73874	17,241,311	233
Motor Vehicle Theft	11247	34,915,054	3,104
GRAND TOTAL	135812	73,505,898	541

PROPERTY CRIME

Property Crime is comprised of Burglary, Larceny, and Motor Vehicle Theft. These crimes are designated as Property Crimes because they lack the aspect of force and/or bodily harm to the victim(s).

* * * * *

In 1978, a total of 130,687 Property Crimes were reported to law enforcement agencies. This is a 7% increase over Property Crimes reported in 1977. The 1978 reported Property Crimes comprised 89% of the Total Part I Offenses.

Burglary and Motor Vehicle Theft both experienced a 9% increase over 1977's reported offenses. Larceny showed a 6% increase in reported incidents.

The Property Crime rate increased by 7% in 1978 from 3514.7 incidents per 100,000 people in 1977 to 3775.1 incidents in 1978.

There were 21,266 arrests for Property Crime in 1978 effecting a 16% clearance rate. The Property Crime clearances comprised 76% of the total number of Part I arrests with juveniles accounting for 35% of the Property Crime clearances and juveniles arrested for Property Crimes accounted for 26% of the Total Part I arrests.

Males accounted for 76% of the Property Crime arrests and females, 24%. Whites comprised 49% of the Property Crime clearances and blacks accounted for 51%.

TYPE AND VALUE OF PROPERTY
STOLEN AND RECOVERED
STATE OF ALABAMA

1978

TYPE OF PROPERTY	STOLEN	RECOVERED	PERCENT RECOVERED
Currency, Notes, etc.	4,648,395	569,287	12%
Jewelry and Precious Metals	3,294,448	401,797	12%
Clothing and Furs	1,550,983	240,158	15%
Locally Stolen Motor Vehicles	34,900,631	694,279	2%
Office Equipment	693,770	60,759	9%
TV, Radio and Stereo	6,484,247	542,163	8%
Firearms	2,048,535	274,648	13%
Household Goods	1,906,450	170,832	9%
Consumable Products	919,286	118,313	13%
Livestock	216,668	38,976	18%
Miscellaneous	16,842,485	2,593,140	15%
TOTAL	73,505,898	5,704,352	8%

MONTHLY TREND OF PROPERTY CRIMES 1978

MONTH	BURGLARY	LARCENY	AUTO	MONTH	BURGLARY	LARCENY	AUTO
JAN	3984	5532	780	JUL	4026	6464	1053
FEB	3545	5204	775	AUG	4089	7106	1055
MAR	3699	6115	918	SEP	3988	6252	956
APR	3287	5817	832	OCT	4019	6394	980
MAY	3488	6147	980	NOV	3862	6195	987
JUN	3364	5896	933	DEC	4215	6752	998

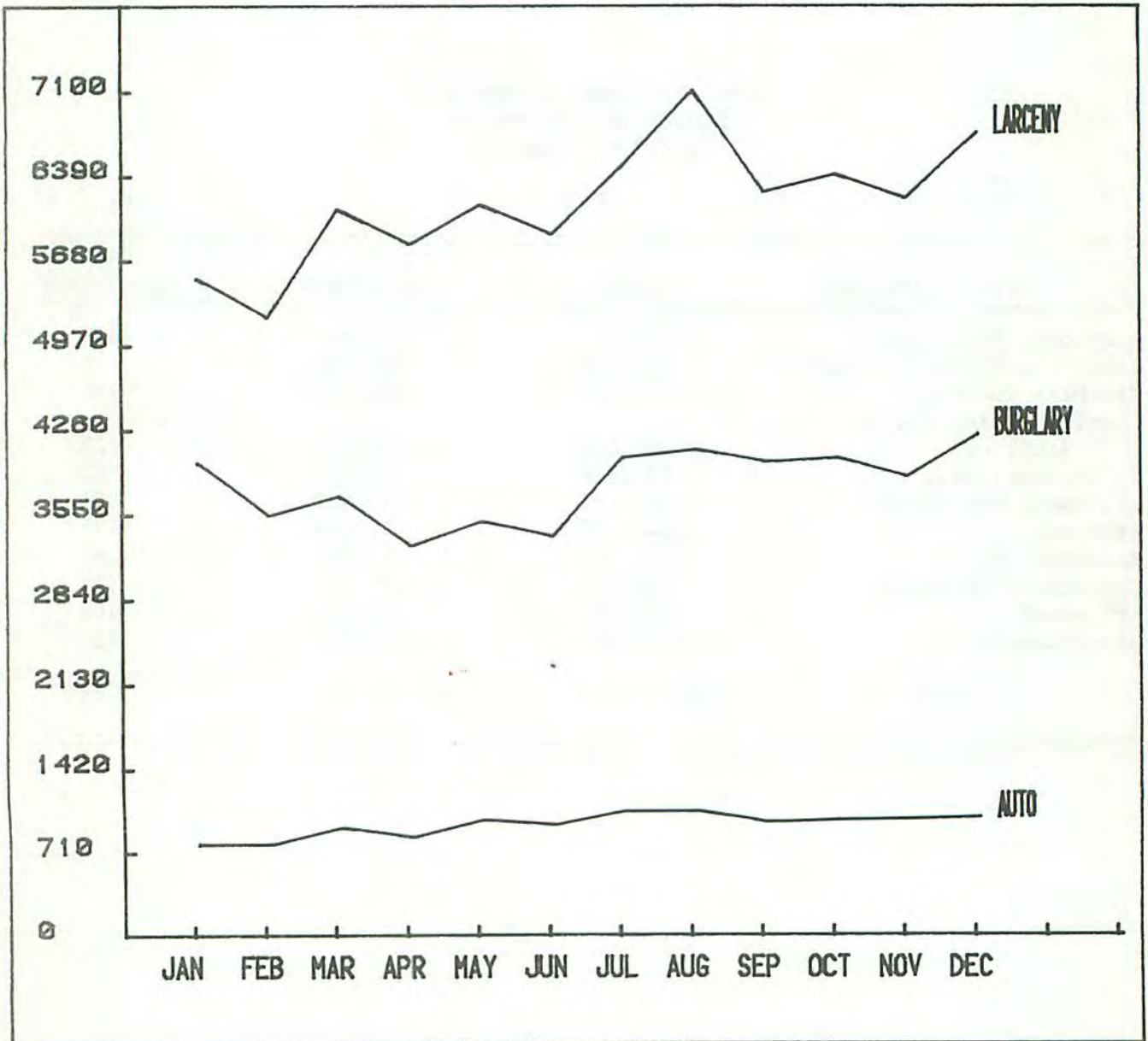

MONTHLY TREND OF PROPERTY ARRESTS

1978

MONTH	BURGLARY	LARCENY	AUTO	MONTH	BURGLARY	LARCENY	AUTO
JAN	533	998	90	JUL	456	1094	77
FEB	465	956	86	AUG	692	1292	118
MAR	452	1183	96	SEP	611	1179	121
APR	342	1059	102	OCT	527	1520	145
MAY	520	1301	108	NOV	462	1153	86
JUN	503	979	84	DEC	462	1315	102

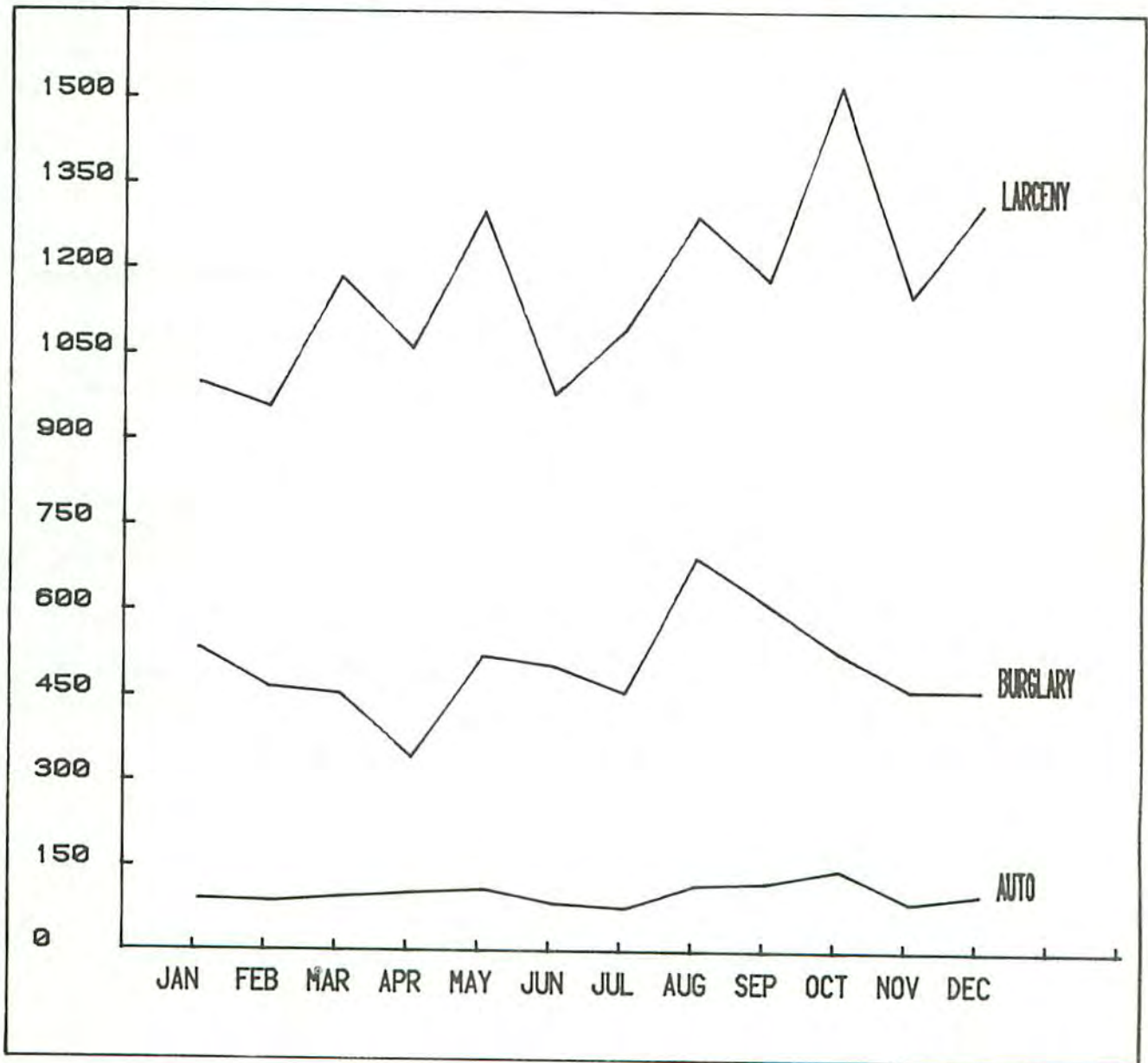

VIOLENT CRIME

Violent Crime is comprised of Homicide, Rape, Robbery, and Assault.

These crimes are designated as Violent Crimes because they are offenses perpetrated against a person (or persons) with a high risk of injury or death to the victim.

* * * * *

In 1978, there were a total of 15,467 offenses designated as Violent Crimes reported to law enforcement agencies. This is 11% of the Total Part I Offenses. Violent Crime experienced a 2% increase in 1978 over 1977.

Of the Violent Crimes reported, Homicide experienced the greatest increase, 6% with Assault effecting the smallest increase, 1%. Reported Robbery increased by 3% and reported rape, 2%.

The Violent Crime rate increased by 2% in 1978 from 439.6 incidents per 100,000 people in 1977 to 446.8 in 1978.

There were 6,709 arrests for Violent Crime in 1978 producing a clearance rate of 43%. The Violent Crime clearances comprised 24% of the total number of Part I arrests with juveniles accounting for 10% of the Violent Crime arrests.

Males accounted for 89% of the Violent Crime arrests and females, 11%. Blacks accounted for 57% of the Violent Crime clearances and whites made up 43% of the arrests for Violent Crime.

MONTHLY TRENDS ON VIOLENT CRIMES

1978

MONTH	HOMICIDE	RAPE	ROBBERY	ASSAULT	MONTH	HOMICIDE	RAPE	ROBBERY	ASSAULT
JAN	50	71	308	742	JUL	40	112	318	1008
FEB	35	47	275	764	AUG	37	82	296	982
MAR	34	56	291	793	SEP	42	104	298	933
APR	51	77	238	819	OCT	33	66	300	841
MAY	38	82	246	937	NOV	39	79	359	754
JUN	46	81	262	848	DEC	48	90	494	921

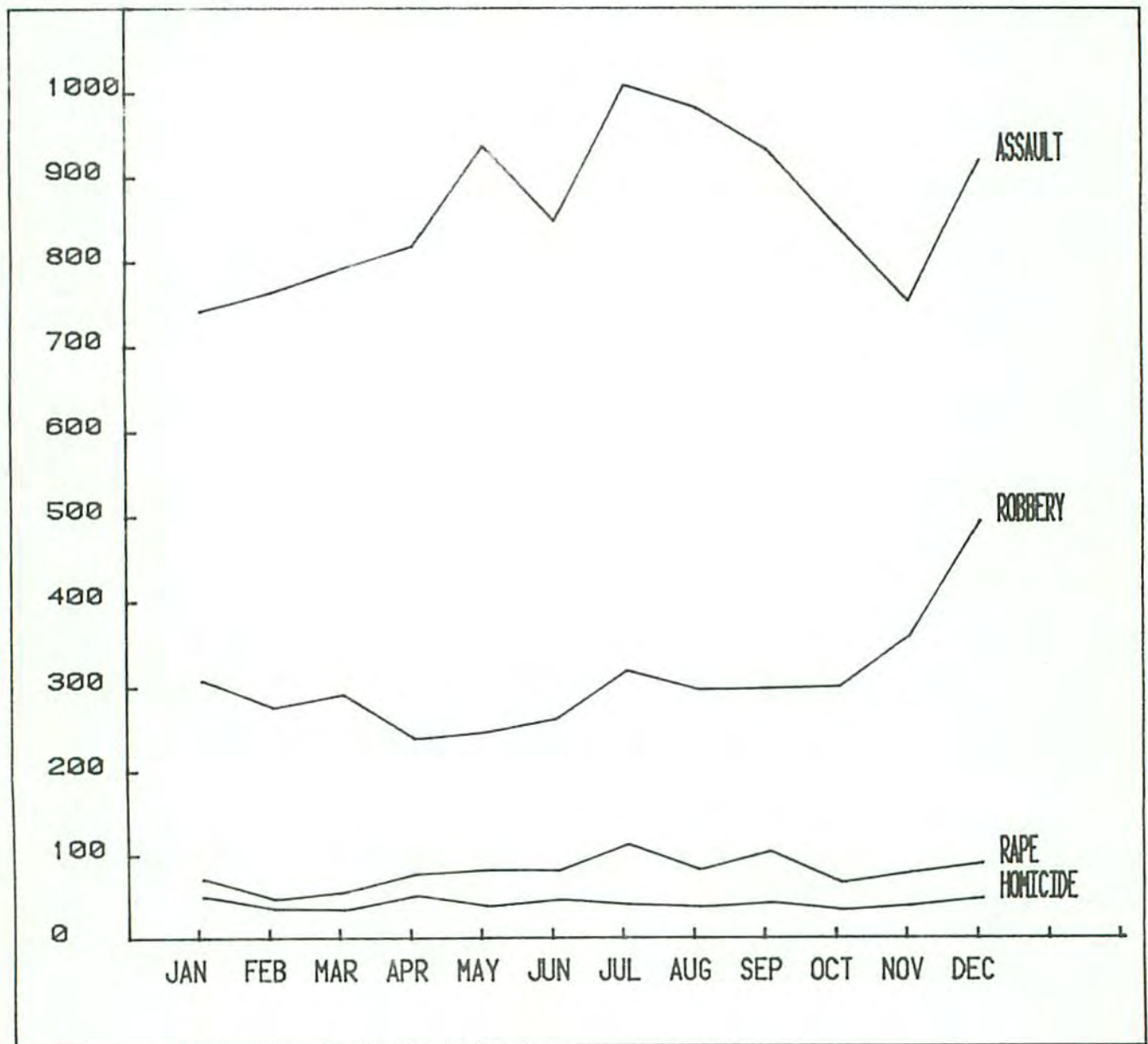

MONTHLY TRENDS ON VIOLENT ARRESTS

1978

MONTH	HOMICIDE	RAPE	ROBBERY	ASSAULT	MONTH	HOMICIDE	RAPE	ROBBERY	ASSAULT
JAN	61	40	132	339	JUL	46	35	106	454
FEB	28	26	80	322	AUG	34	22	118	394
MAR	27	28	99	314	SEP	41	35	99	428
APR	48	26	98	363	OCT	35	22	133	351
MAY	44	33	87	440	NOV	47	38	148	353
JUN	36	41	100	395	DEC	58	29	132	397

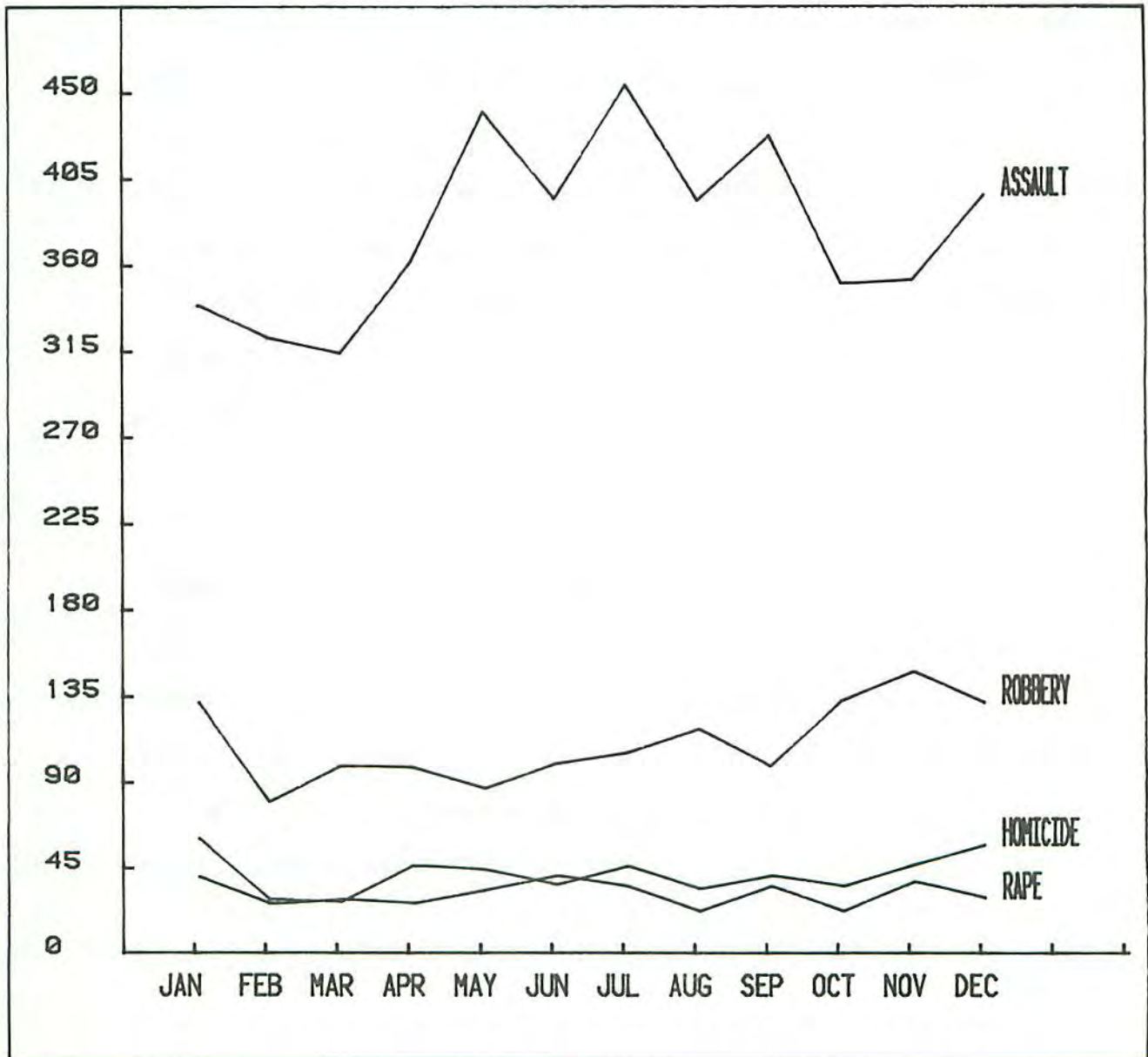

HOMICIDE

Homicide - the willful killing of another as based on police investigation.

* * * * *

In 1978, 493 homicides were reported to Alabama law enforcement agencies. This is a 6% decrease over 1977's homicide incidence of 525. Homicide incidents comprise .3% of the total index crime and 3% of the Violent Crime.

The homicide rate (per 100,000 residents) decreased by 8% over 1977 going from 14.4 to 13.2 murders per 100,000 people.

There were 461 clearances for homicide in 1978 for a clearance rate of 94%. Homicide clearances made up 2% of the total number of clearances for 1978 and 7% of the clearances for Violent Crime.

The 25-29 age category accounted for 75 arrests or 16% of the total arrests for homicide, followed by the 30-34 age group with 53 arrests or 11% of the total homicide clearances.

Males accounted for 381 of the homicide clearances or 83%. Blacks made up 63% of the total homicide arrests; whites accounted for the remaining 37%.

Juveniles account for 28 clearances or 6% of the total homicide clearances with 57% of the juvenile homicide clearances being 17 year olds. Male juveniles represented 79% of the juvenile homicide arrests. Black juveniles accounted for 71% of the clearances while whites made up the remaining 29%.

Data available for homicide victims in Alabama for 1978 show that 81% of those killed were males and 19% females; 40% were white and 60%, black.

In 51% of the incidents, a handgun was used. A shotgun was used in 17% of the incidents and a knife effected 13% of the homicides. Thirty homicides, or 6%, were a result of a rifle wound. Clubs, hands, and automobiles each effected 3% of the homicides in 1978. In 4% of the murders, weapons listed as "other" were used.

Offender data for 1978 shows that 76% of the homicides were perpetrated by a male, 19% by a female and in 5% of the homicides, the sex of the offender was unknown. Blacks accounted for 60% of the homicides and whites accounted for 36%. In 4% of the homicides the race of the offender was unknown.

HOMICIDE BY WEAPON TYPE

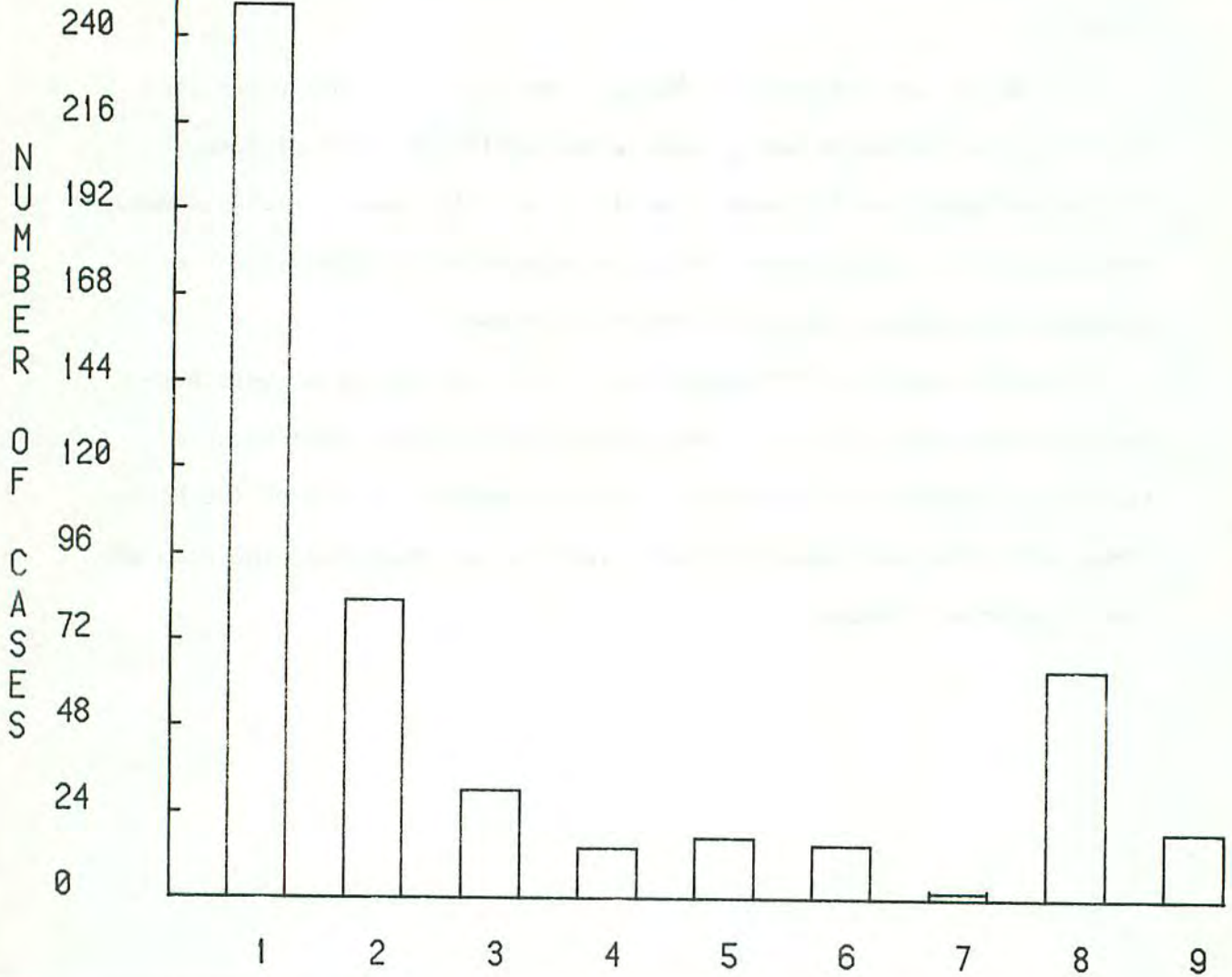

1 HANDGUN

4 CLUB

7 ROPE

2 SHOTGUN

5 HANDS

8 KNIFE

3 RIFLE

6 AUTO

9 OTHER

MONTHLY TREND FOR HOMICIDE

1978

JAN	50	APR	51	JUL	40	OCT	33
FEB	35	MAY	38	AUG	37	NOV	39
MAR	34	JUN	46	SEP	42	DEC	48

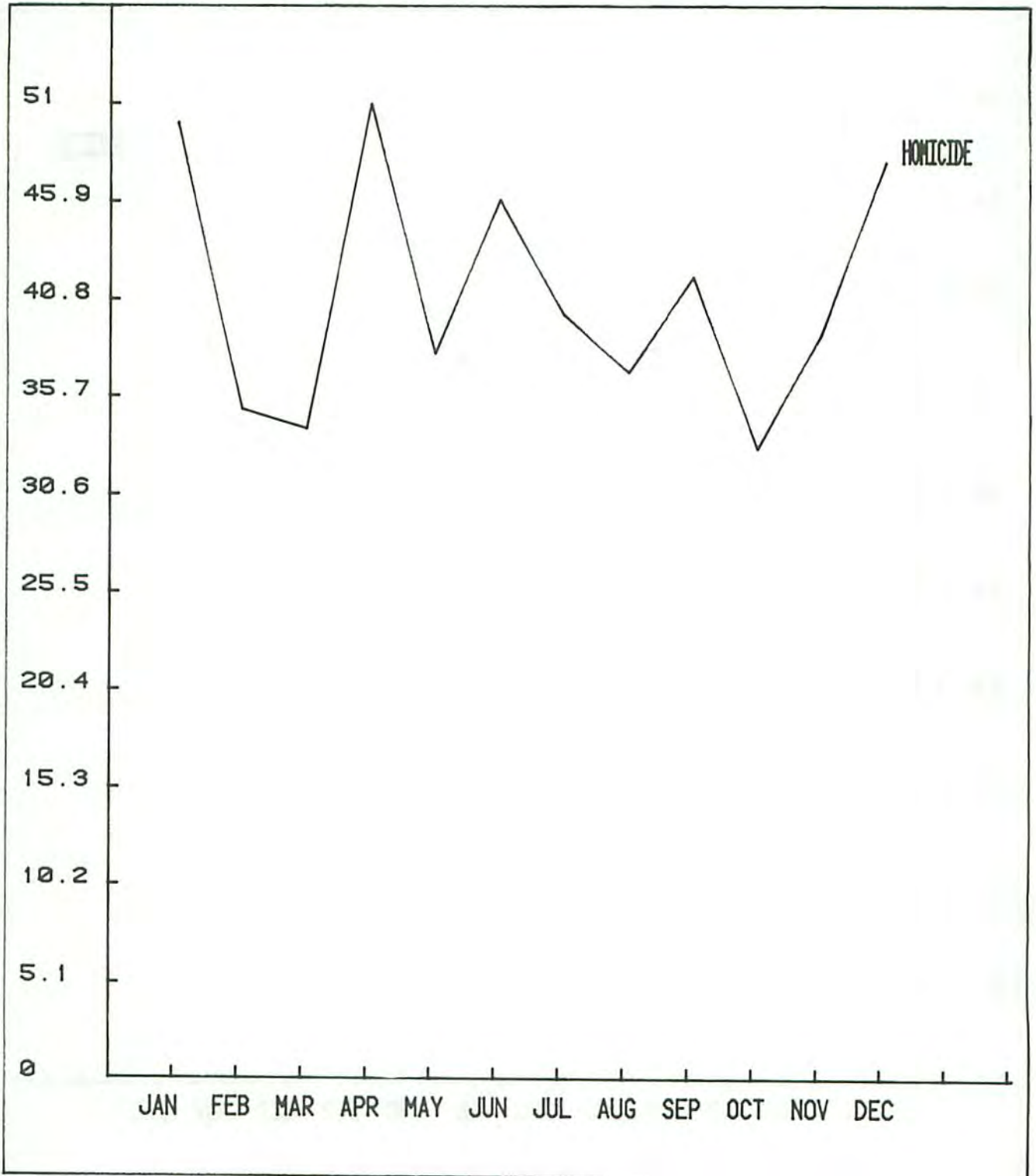

MONTHLY TREND FOR HOMICIDE ARRESTS

1978

JAN	61	APR	46	JUL	46	OCT	35
FEB	28	MAY	44	AUG	34	NOV	47
MAR	27	JUN	36	SEP	41	DEC	58

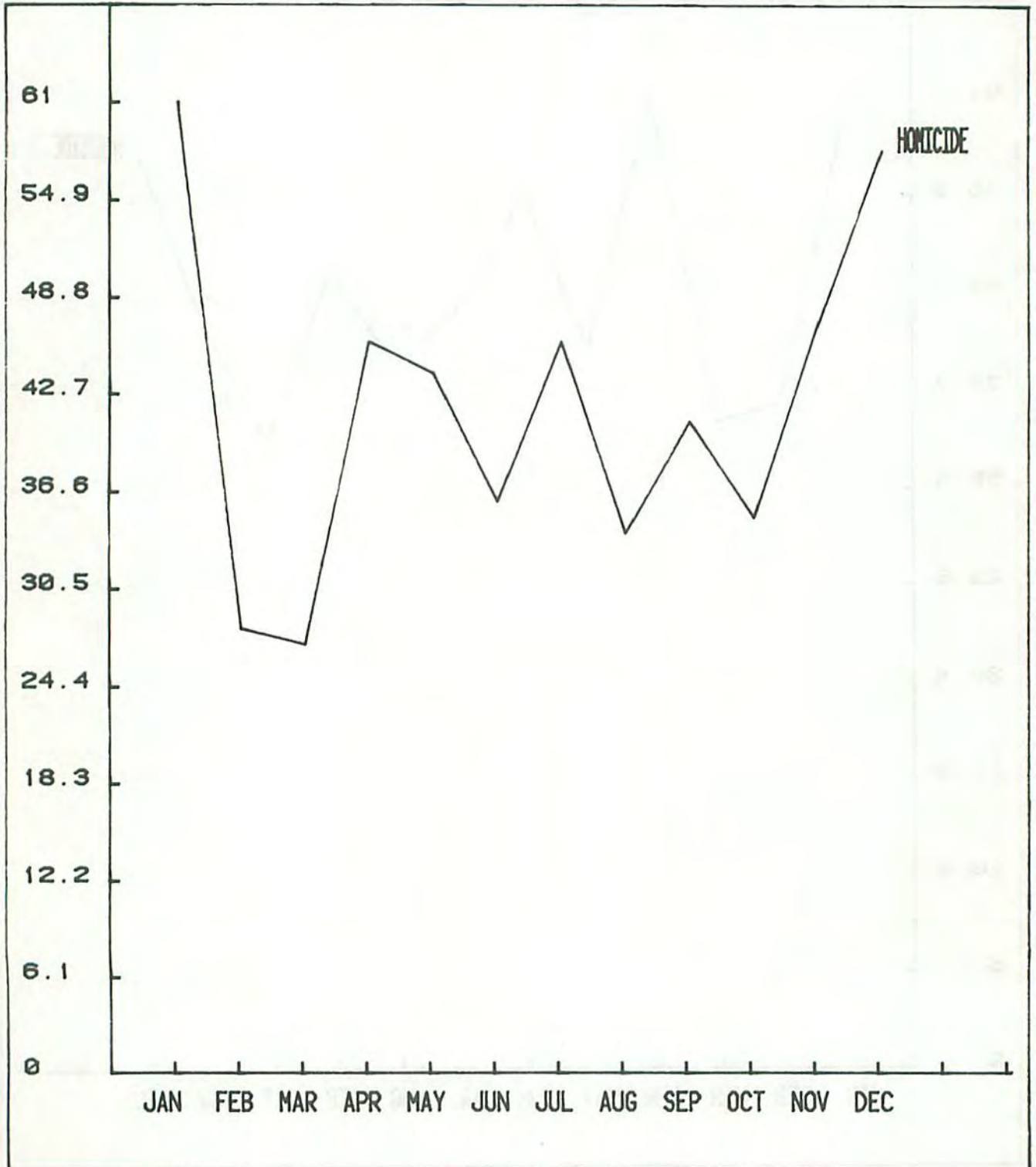

RAPE

Rape - carnal knowledge of a female through the use of force or the threat of force; includes attempts.

* * * * *

Reported rape showed a 2% increase in 1978 over 1977 figures going from 925 incidences in 1977 to 947 in 1978. Rape rate* increased by 2% over 1977 increasing from 47.5 rapes per 100,000 people to 48.7 in 1978. Reported rape made up 1% of the total index crime and 6% of the Violent Crime totals.

Of the 947 reported rapes, 374 were cleared in 1978 producing a clearance rate of 39%. This is 1% of the total number of clearances and 6% of the Violent Crime clearances for the state.

The 25-29 age group accounted for 74 clearances or 20% of the rape clearances. Juveniles under 18 cleared 50 rapes or 13% of the rape clearances.

Black males represented 66% of the rape clearances with whites accounting for the remaining 34%.

Juvenile clearances for forcible rape make up 1% of the total number of juvenile clearances and 7% of the juvenile clearances for Violent Crime. Six juveniles under 15 years of age were arrested for forcible rape with the remaining 44 clearances being 15-17 years

* Rape rate is based upon female population estimates.

2511

of age. There was one clearance in the 11-12 year group, 5 clearances in the 13-14 year group. There were 8 in the 15 year category, and 16 and 20 clearances in the 16 and 17 year categories, respectively. Sixty-six per cent of the juvenile clearances for forcible rape were black males with the remaining 34%, white males.

MONTHLY TREND FOR RAPE

1978

JAN	71	APR	77	JUL	112	OCT	66
FEB	47	MAY	82	AUG	82	NOV	79
MAR	56	JUN	81	SEP	104	DEC	90

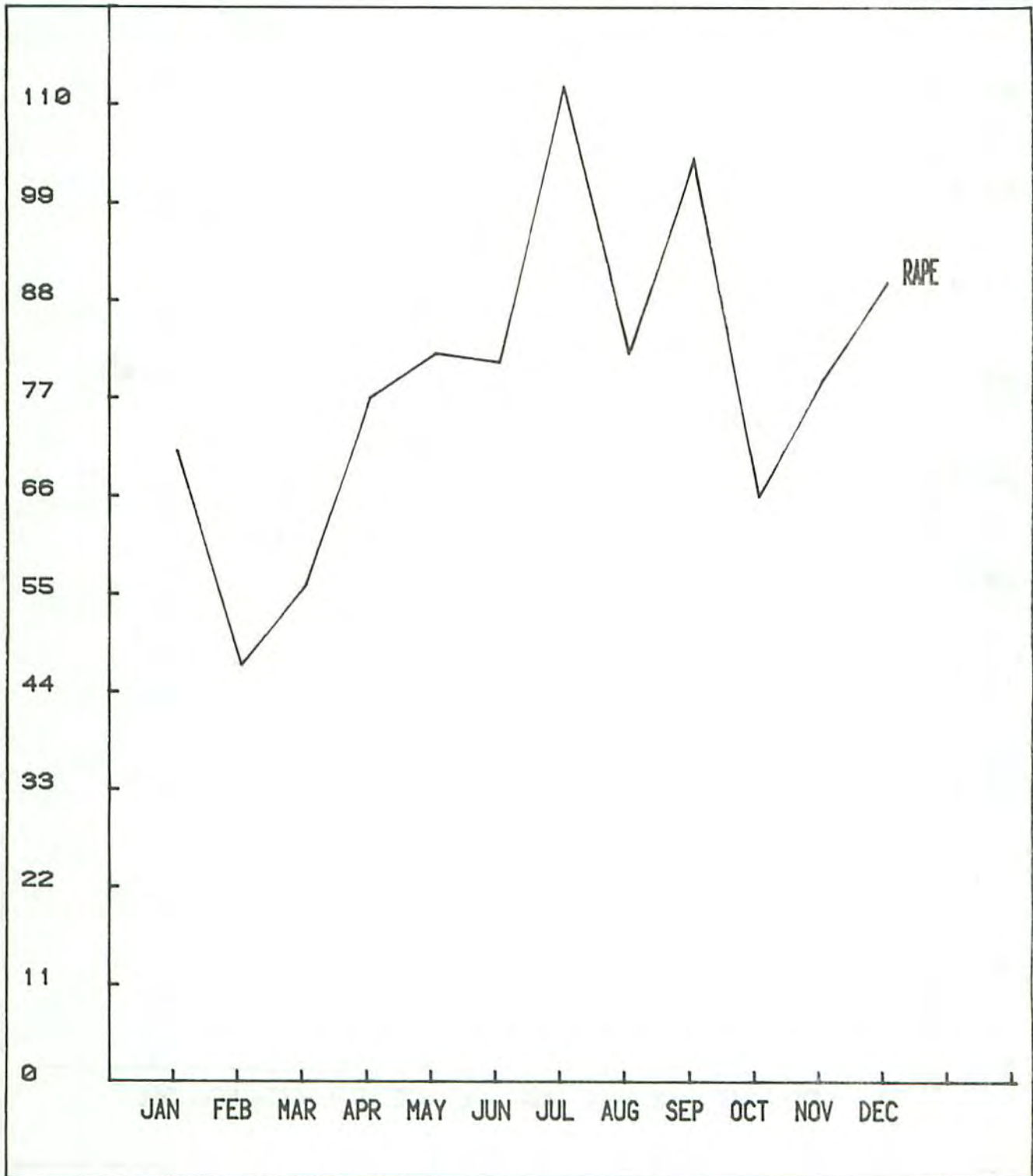

MONTHLY TREND FOR RAPE ARRESTS

1978

JAN	40	APR	26	JUL	35	OCT	22
FEB	26	MAY	33	AUG	22	NOV	38
MAR	28	JUN	41	SEP	35	DEC	29

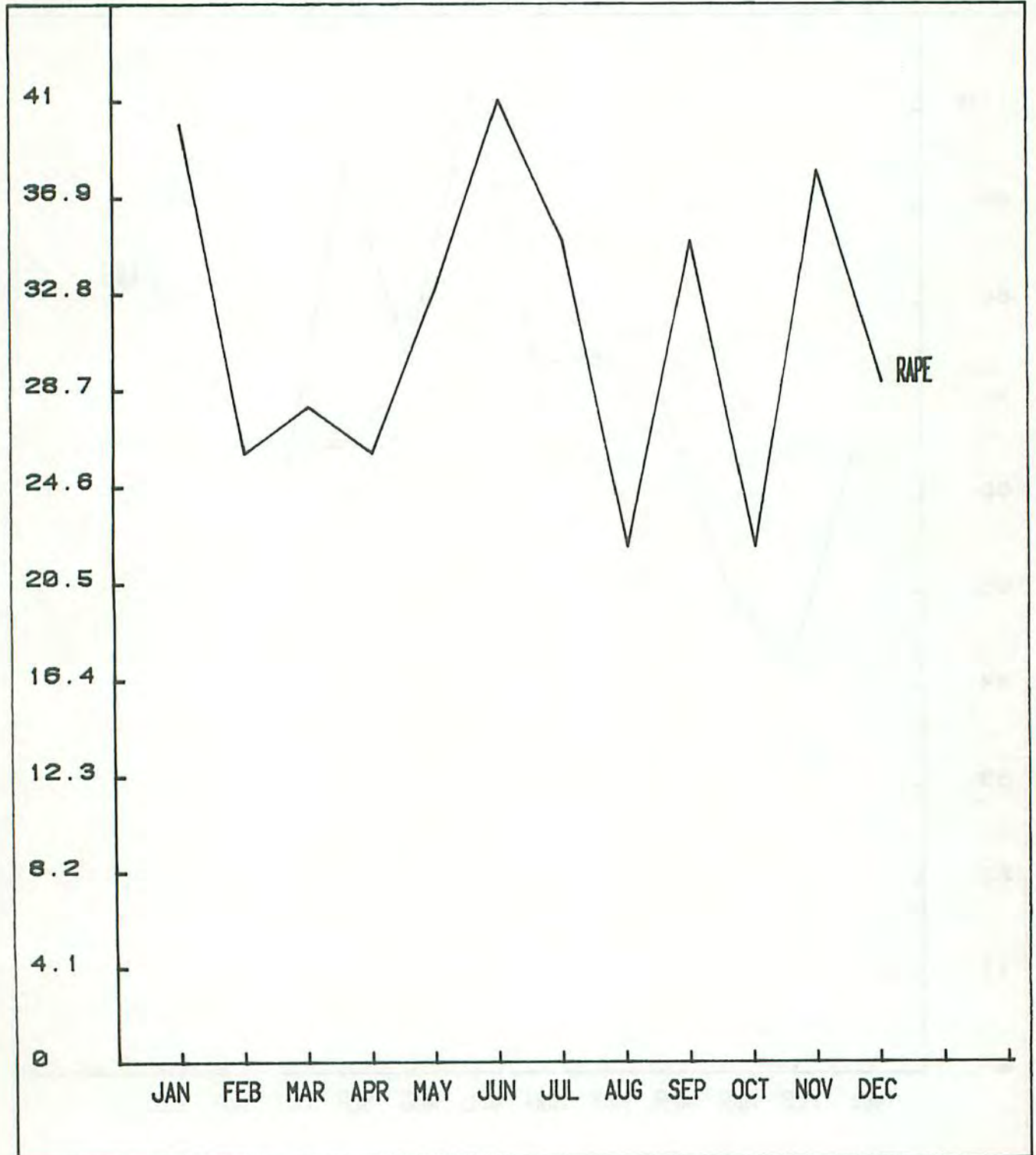

ROBBERY

Robbery - stealing or taking anything of value from the care, custody or control of a person, in his presence, by force or by threat of force; includes attempts.

* * * * *

Robbery increased by 3% in 1978 over 1977 from 3564 incidents to 3685. The robbery rate increased by 1% from 97.4 in 1977 to 98.5 in 1978.

There were 1332 robberies cleared in 1978 effecting a 36% clearance rate. Robbery clearances account for 5% of the total crime clearances and 20% of the Violent Crime clearances.

The 25-29 age group accounted for 17% of the robbery clearances with the next highest age group being 20 year olds; they accounted for 9% of the robbery clearances.

Ninety-four per cent of the robbery clearances were males. Sixty-eight per cent of the robbery clearances were blacks with the remaining 32% being whites.

Juveniles accounted for 17% of the total robbery clearances in 1978. The greatest number of clearances resulted in the 17 year age group with 100 clearances or 43% of the juvenile clearances for robbery. The fewest number of clearances were in the 11-12 year age group with 6 clearances or 3% of the juvenile robbery clearances.

Robbery is broken down into seven categories. Highway offenses occur on the streets, alleys, and in general view of police patrol. These are robberies occurring outside of structures. In 1978, 38% of robberies were scored in this category with the actual number of highway robberies being 1394. The total dollar value involved for highway robberies was \$350,557 which gave an average dollar value of \$251 per incident.

Commercial houses are listed as commercial establishments, such as hotels, motels, lodging houses, loan companies, etc. Commercial house robberies were 18% of the total number of robberies in 1978 with 648 reported incidents. The total dollar amount stolen for this category was \$347,211 for an average of \$536.

Gas or service stations are establishments whose main purpose is selling gasoline and related products. In 1978, there were 390 reported incidents involving gas or service stations for a total dollar amount of \$102,428 and an average of \$263.

Convenience stores are defined as neighborhood stores which specialize in the sale of consumable items. These stores are easily accessible and usually have extended hours of operation. Fifteen percent of the total reported robberies occurred in convenience stores. The 547 convenience store robberies resulted in \$119,296 stolen with an average dollar value of \$218.

Residential robberies are all robberies occurring in a dwelling or on the premises. There were 360 reported residential robberies in 1978 making up 10% of the reported robberies. The total dollar value involved in residential robberies was \$125,185 with an average dollar value of \$348 per incident.

Robberies involving the bank category include savings and loan institutions, credit unions, building and loan associations, etc. There were 35 robberies pertaining to banking institutions that were reported to law enforcement officials in 1978. This is 1% of the total reported robberies in Alabama. The total dollar amounts for bank related robberies was \$184,890 with \$5,283 being the average amount stolen per incident.

The miscellaneous category includes, churches, temples, schools, union halls, government buildings, public transit systems, offices, etc. Eight per cent of the reported robberies are listed in this category. There were 311 actual cases reported for a total dollar value of \$69,241. This produces an average of \$223 per incident.

Robbery is classified as a Violent Crime due to the possibility of injury or death to the victim(s). In 58% of the reported robberies, a firearm was used to effect the crime. Of robberies involving firearms, 36% were cleared with 3% being cleared by juveniles. A knife or cutting instrument was used in 11% of the reported robberies; of these robberies, 38% were cleared with 6% being juvenile clearances. Other dangerous weapons effected 5% of the reported robberies; 40% of these

were cleared with 3% being cleared by juvenile arrests. Strong-arm robberies resulted in 26% of the reported robberies; 39% of these strong-arm robberies were cleared with 5% being cleared by juvenile arrests.

ROBBERY BY WEAPON TYPE
1978

WEAPON TYPE	ACTUAL OFFENSES	TOTAL CLEARED	PERCENT CLEARED	JUVENILE CLEARANCES	PERCENT CLEARED BY JUVENILES
Firearm	2123	759	36%	61	3%
Knife	405	153	38%	23	6%
Dangerous Weapon	208	83	40%	6	3%
Strong-arm	949	367	39%	47	5%

ROBBERY BY WEAPON TYPE

N
U
M
B
E
R
O
F
C
A
S
E
S

2100
1890
1680
1470
1260
1050
840
630
420
210
0

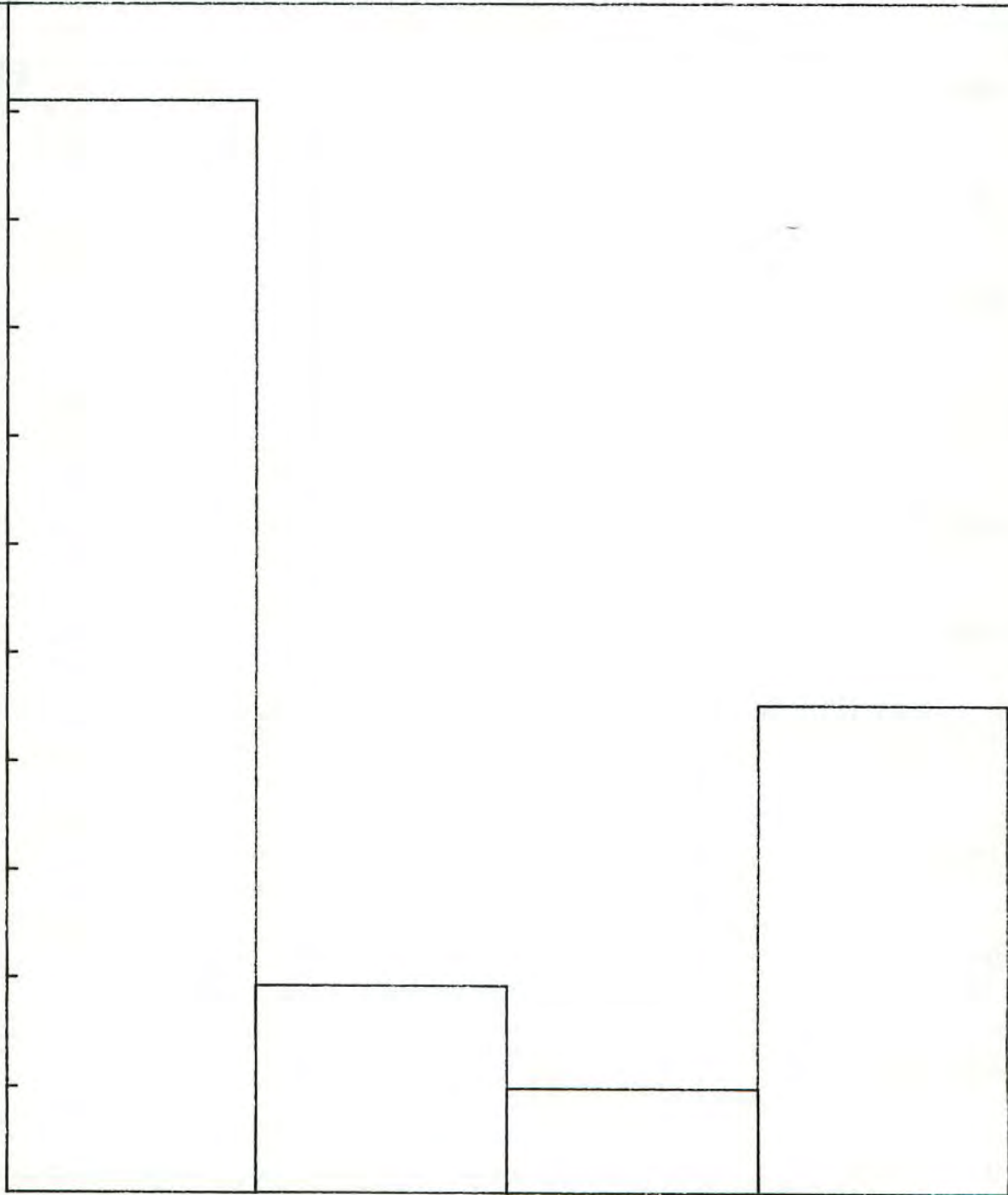

FIREARM

KNIFE

OTHER

STRONG-ARM

MONTHLY TREND FOR ROBBERY

1978

JAN	308	APR	298	JUL	318	OCT	300
FEB	275	MAY	246	AUG	296	NOV	359
MAR	291	JUN	262	SEP	298	DEC	494

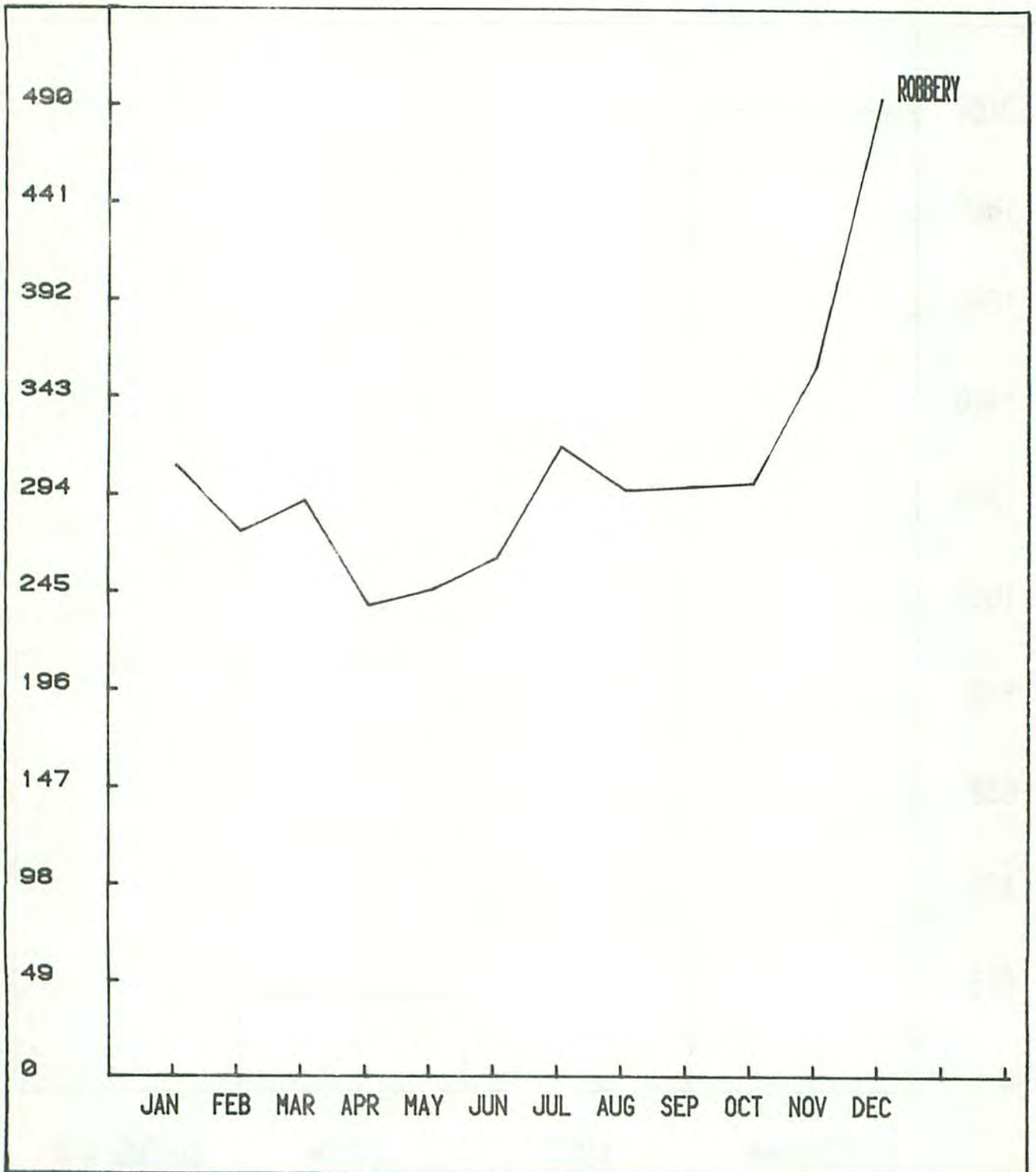

MONTHLY TREND FOR ROBBERY ARRESTS

1978

JAN	132	APR	98	JUL	106	OCT	133
FEB	80	MAY	87	AUG	118	NOV	148
MAR	99	JUN	100	SEP	99	DEC	132

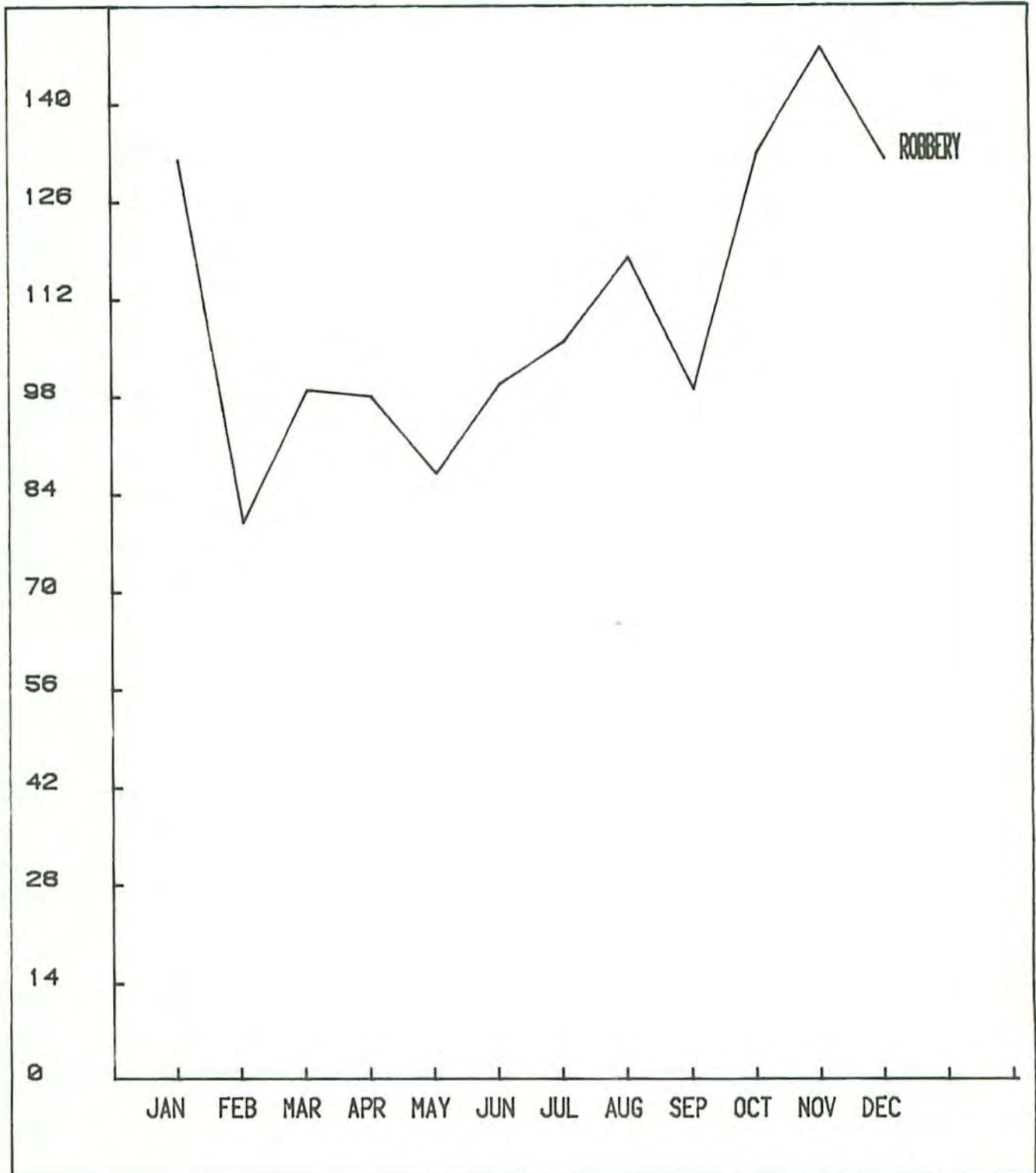

ASSAULT

Assault - the unlawful attack by one person upon another for the purpose of inflicting severe bodily injury; includes attempts.

* * * * *

There were 10,342 reported assaults in 1978, a 1% increase over 1977. The assault rate remained relatively consistent. For 1978 it was 2762 assaults per 100,000 people.

A total of 4542 assaults were cleared in 1978 producing a 44% clearance rate. Assault clearances make up 16% of the total number of clearances and 68% of the Violent Crime clearances. Those persons arrested between the ages of 25 and 39 make up 40% of the assault clearances with the 25-29 age group representing the greatest number of clearances 813 or 18% followed by 30-34 with 597 or 13%, and 35-39 with 420 or 9%.

Eighty-seven per cent of those arrested for aggravated assault were males. Forty-eight per cent of the clearances for assault were whites and 52%, black.

Juveniles accounted for 387 assault clearances, 35% of which were under 15 years, 65% were between 15 and 17 years of age. The greatest number of juvenile clearances for assault were in the 17 year age bracket with 104 arrests or 27% of the total juvenile clearances. Next was the 16 year old group with 90 clearances or 23% of the total

juvenile clearances for assault. The age group 10 and under accounted for the fewest number of clearances, 21 or 5%, of the total juvenile clearances for assault.

For these juvenile related clearances, 80% of those arrested were males. On a racial breakdown, 40% were white and 60% were black.

Aggravated assault is usually accompanied by the use of a weapon or by means likely to produce death or great bodily harm. In 25% of the reported aggravated assault incidents, a firearm was used, of these assaults, 70% were cleared with 2% being cleared by juvenile arrests. A knife or cutting instrument resulted in 23% of the reported assaults effecting a 63% clearance rate; 3% of the clearances were juvenile arrests. Twenty-two per cent of the reported assaults were a result of other dangerous weapons; this category has a clearance rate of 66% with a 6% juvenile clearance rate. Aggravated assaults in which the assailant used hands, fists, feet, etc., resulted in 30% of the reported assaults; 69% of these assaults were cleared; the juvenile clearance rate was 4%.

ASSAULT BY WEAPON TYPE
1978

WEAPON TYPE	ACTUAL OFFENSES	TOTAL CLEARED	PERCENT CLEARED	JUVENILE CLEARANCES	PERCENT CLEARED BY JUVENILES
Firearm	2573	1804	70%	58	2%
Knife	2395	1497	63%	81	3%
Dangerous Weapon	2260	1496	66%	133	6%
Hands, etc.	3114	2137	69%	109	4%

ASSAULT BY WEAPON TYPE

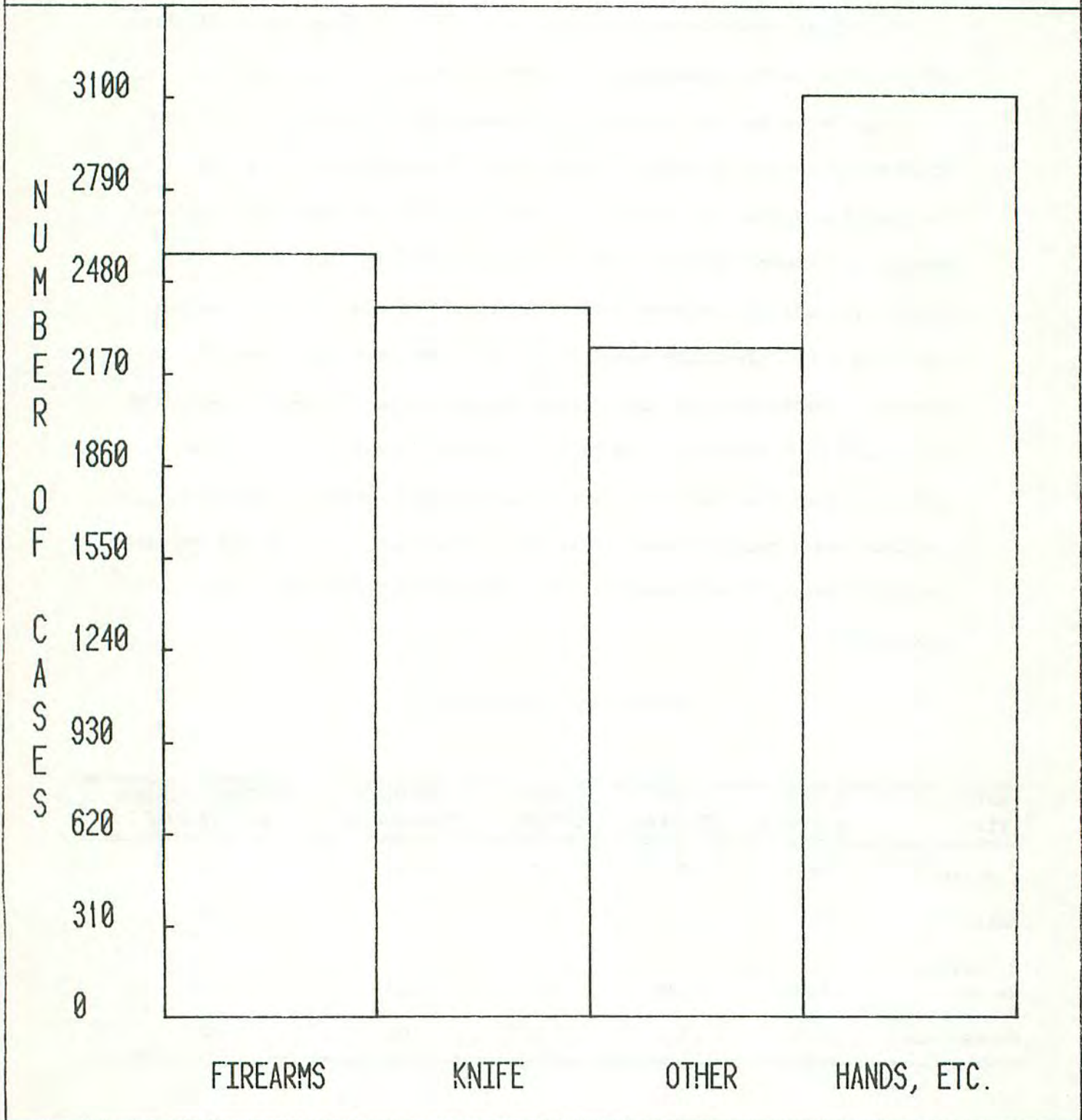

MONTHLY TREND FOR ASSAULT

1978

JAN	742	APR	819	JUL	1008	OCT	841
FEB	764	MAY	937	AUG	982	NOV	754
MAR	793	JUN	848	SEP	933	DEC	921

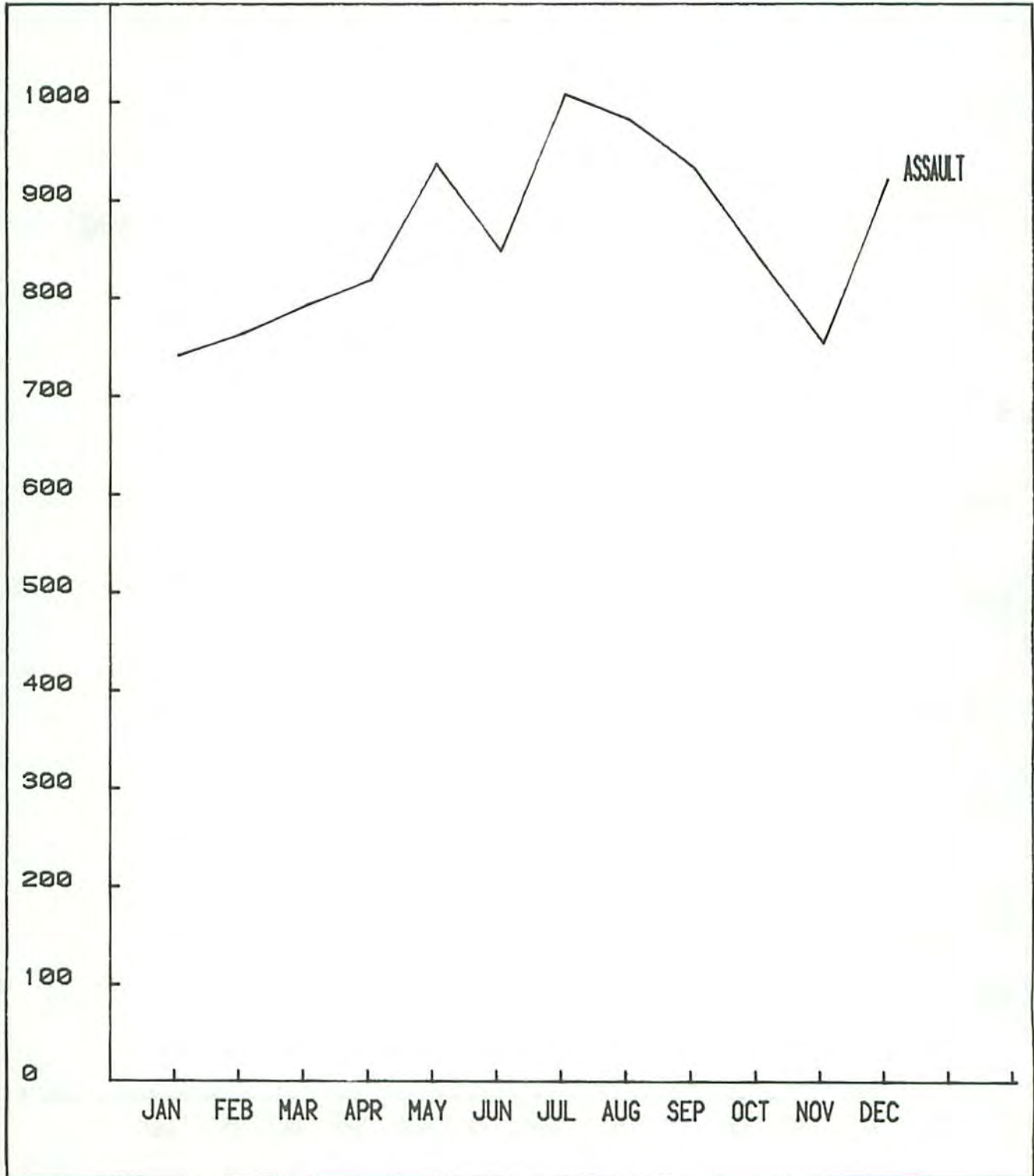

MONTHLY TREND FOR ASSAULT ARRESTS

1978

JAN	339	APR	363	JUL	454	OCT	351
FEB	322	MAY	440	AUG	394	NOV	353
MAR	314	JUN	395	SEP	428	DEC	397

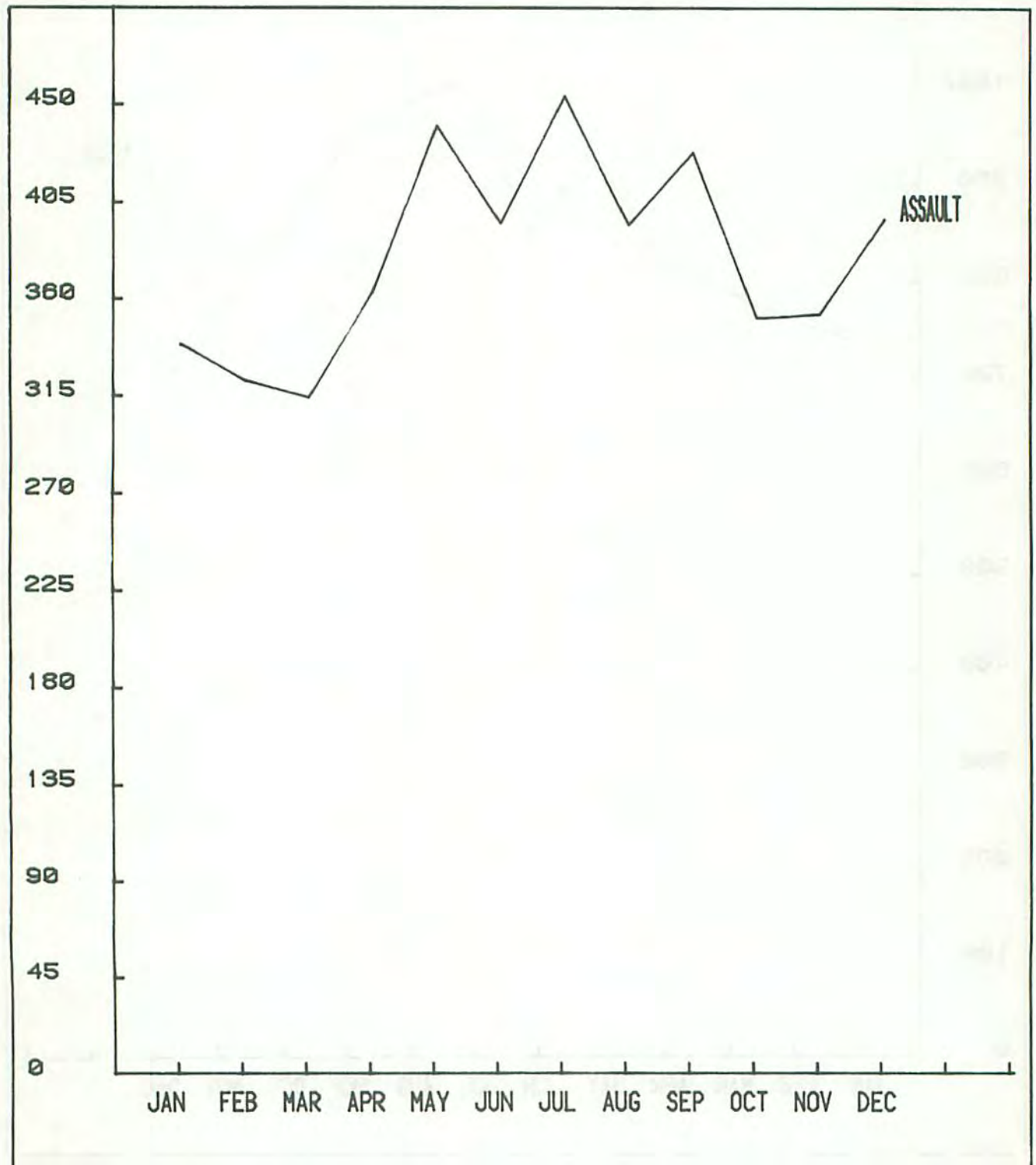

BURGLARY

Burglary - unlawful entry of a structure to commit a felony or a theft. Includes forcible entry, unlawful entry and attempted forcible entry.

* * * * *

Reported burglaries increased by 9% in 1978 over the previous year. There were 45,566 burglaries reported in 1978 compared to 41,769 for 1977. The burglary rate, likewise, experienced an increase, rising from 1141.9 in 1977 to 1217.7 per 100,000 residents in 1978, this is a 7% increase.

A total of 6024 burglaries were cleared in 1978 for a 13% clearance rate. Burglary arrests comprised 21% of the total clearances and 28% of the Property Crime clearances.

In the over 18 age classification, the 25-29 age group accounted for 577 burglary clearances or 10% of the total burglary clearances. The 18 year old group accounted for 479 clearances or 8% of the burglary clearances. Ninety-six per cent of the arrests for burglary were male. Fifty-two per cent of the arrestees were white with the remaining 48%, black.

Juveniles effected 42% of the burglary clearances in 1978 with the greatest number of clearances occurring in the 16 year age group. This age group accounted for 638 clearances or 25% of the total juvenile clearances for burglary. The second highest age group was the 17 year

old category, with 600 clearances or 24%. The 10 and under age group accounted for the fewest number of clearances, 105 for 4% of the juvenile clearances for burglary.

Ninety-six per cent of the juveniles arrested for burglary were males. Of the juveniles arrested for burglary, 52% were white and the remaining 48% were black.

Burglaries are divided into residential and non-residential burglaries by times of day. The greatest number of residential burglaries occur during the day.* In 1978 10,691 daytime burglaries of a residence were reported comprising 38% of the reported residential burglaries. A total dollar value of \$4,870,378 was stolen producing an average figure of \$491 per incident. Nighttime burglaries of residences comprised 33% of the residential burglaries with a total value of \$3,578,753 stolen for an average amount of \$388. Twenty-nine per cent of the residential burglaries occurred at unknown times. These burglaries resulted in a total dollar value of \$4,085,482 worth of property stolen effecting an average dollar amount per incident of \$491.

Non-residential burglaries comprise 38% of the total reported burglaries in 1978. Of the non-residential burglaries, 60% occurred at night with only 9% occurring during daylight hours; 31% of the non-residential burglaries occurred at unknown times.

* Day is designated as the hours between 6:00 a.m. and 6 p.m. Night is considered 6:00 p.m. to 6:00 a.m.

BURGLARY BY TYPE

0
3800
7600
11400
15200
19000
22800
26600
30400
34200
38000

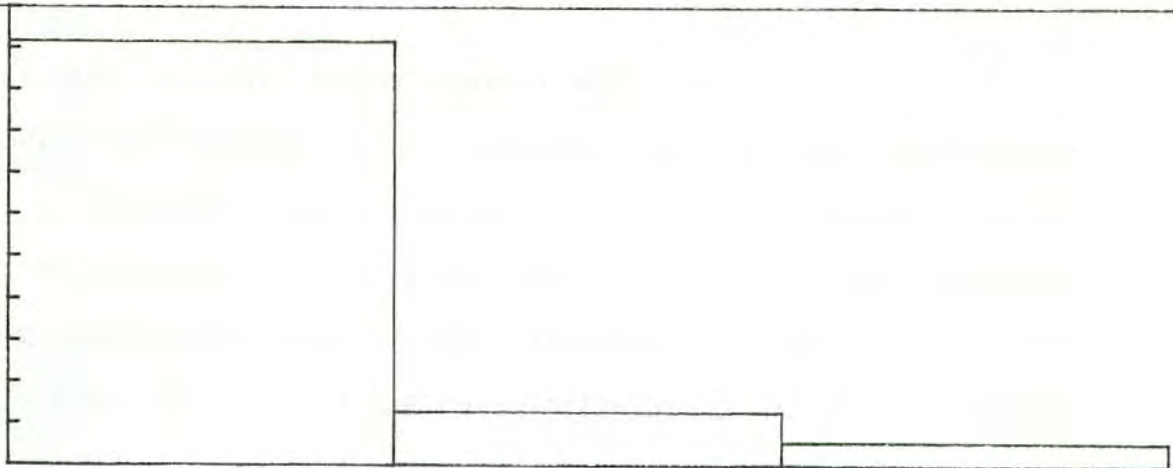

FORCIBLE ENTRY

UNLAWFUL ENTRY

ATT'D FORCIBLE ENTRY

RESIDENCE

0
1000
2000
3000
4000
5000
6000
7000
8000
9000
10000

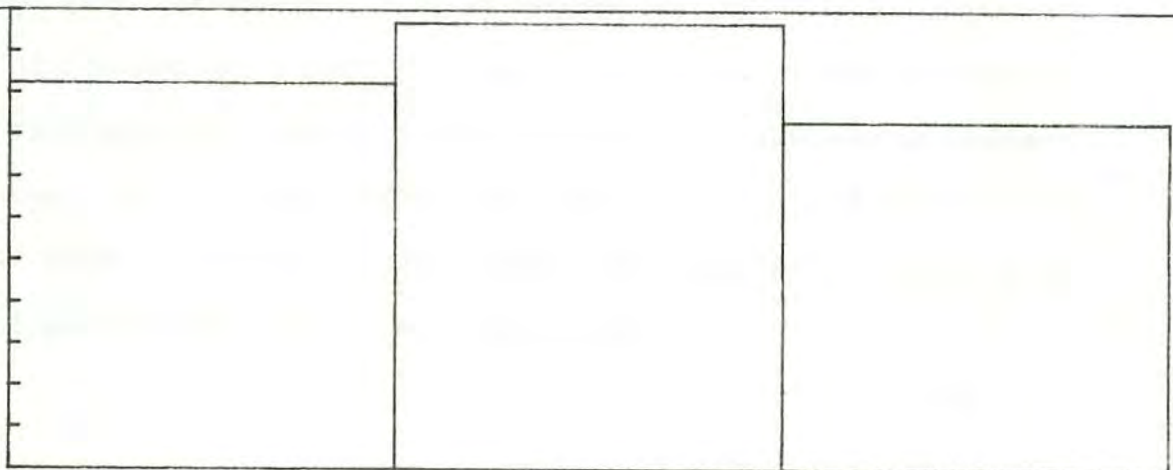

NIGHT

DAY

UNKNOWN

NON RESIDENCE

0
1000
2000
3000
4000
5000
6000
7000
8000
9000
10000

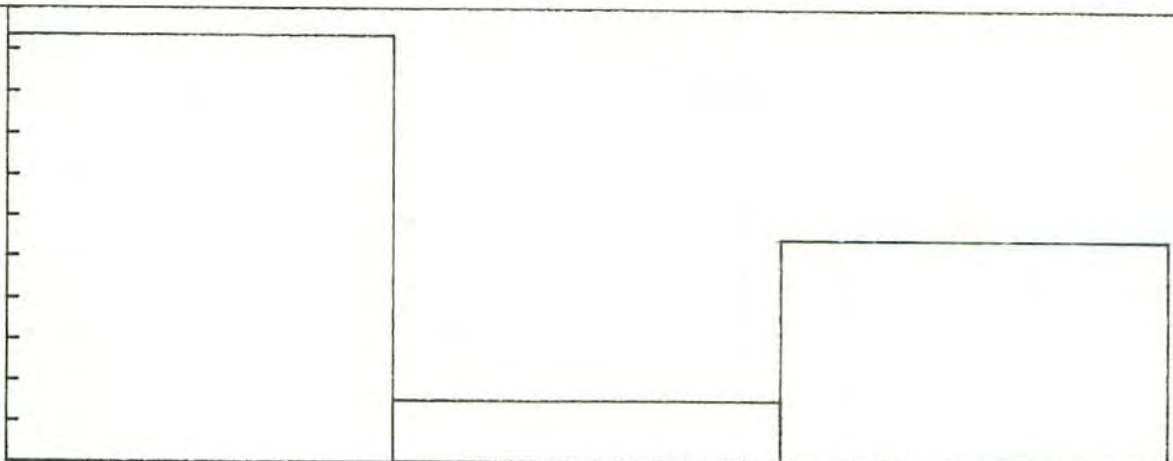

NIGHT

DAY

UNKNOWN

There were 10,337 nighttime non-residential burglaries with a total dollar value of \$4,276,294 stolen for an average dollar value of \$414 per incident. A total of 1526 daytime non-residential burglaries were reported for a total dollar value of \$483,515 producing a \$317 average per incident. Non-residential burglaries, reportedly committed at unknown times, effected a value of \$2,744,500 worth of property stolen for an average dollar value of \$504.

In 1978, 85% of all reported burglaries were classified as a forcible entry; 15% were cleared with 4% being cleared by juveniles. There were 4971 unlawful entries reported in 1978. An unlawful entry involves an unlocked door or window, no force is applied but the element of trespass is essential. Eleven per cent of the reported burglaries were unlawful entries and 12% of these were cleared with 3% being cleared by juveniles. There were 2430 cases of attempted forcible entry reported to police in 1978; 14% of these cases were cleared with 3% being juvenile clearances.

MONTHLY TREND FOR BURGLARY

1978

JAN	3984	APR	3287	JUL	4026	OCT	4019
FEB	3545	MAY	3488	AUG	4089	NOV	3862
MAR	3699	JUN	3364	SEP	3988	DEC	4215

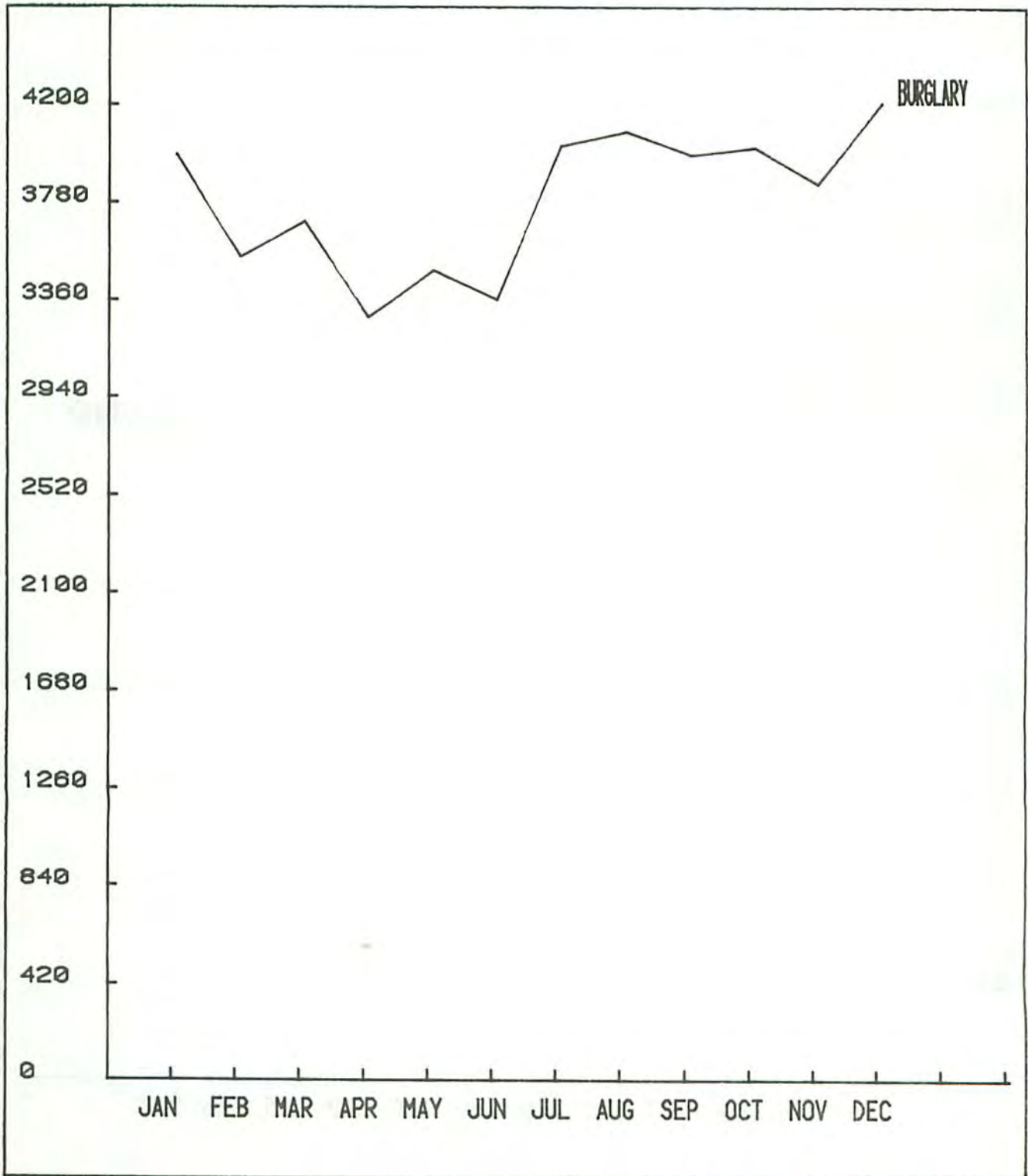

MONTHLY TREND FOR BURGLARY ARRESTS

1978

JAN	533	APR	342	JUL	456	OCT	527
FEB	485	MAY	520	AUG	692	NOV	462
MAR	452	JUN	503	SEP	611	DEC	462

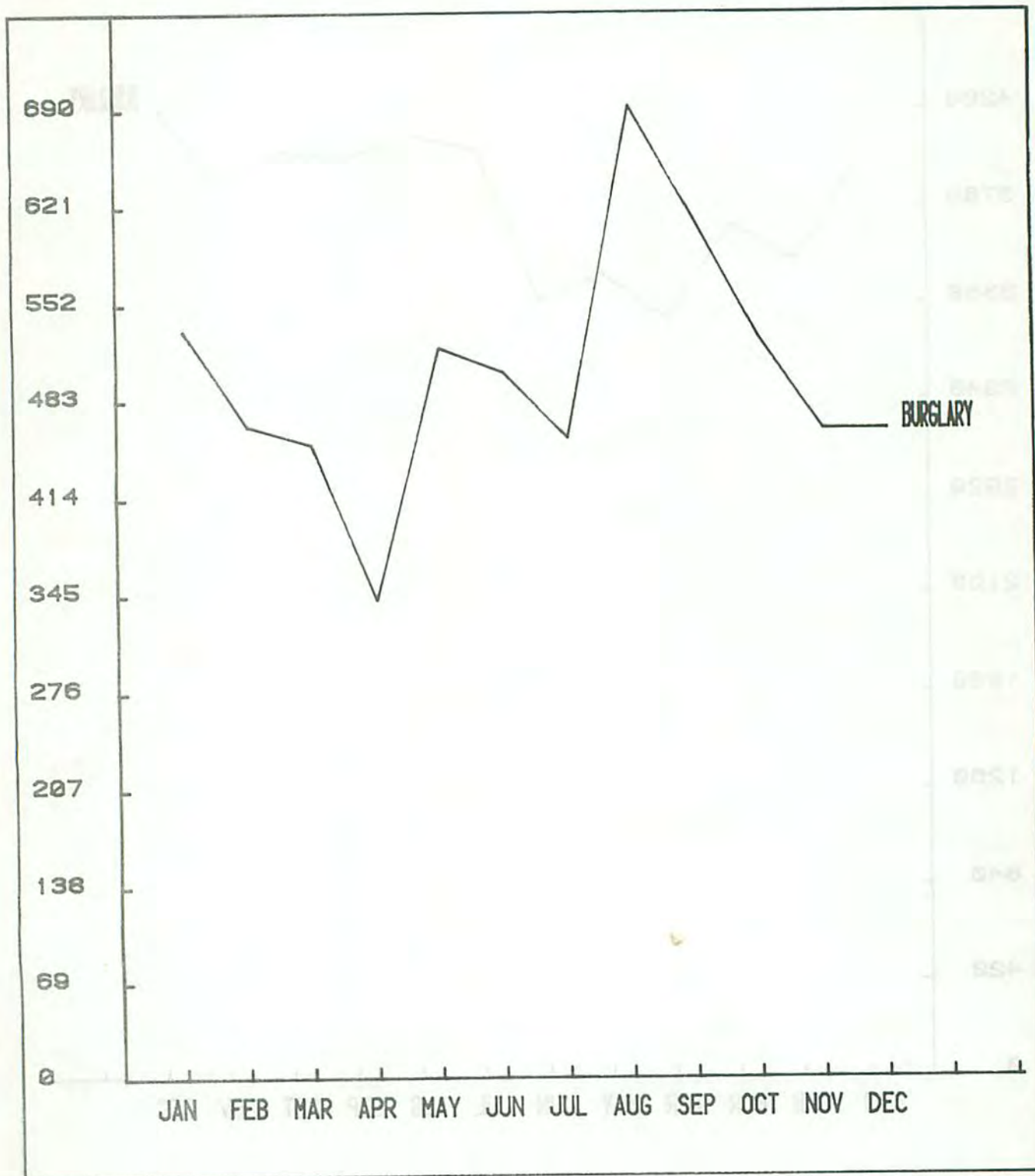

LARCENY

Larceny - the unlawful taking or stealing of property or articles without the use of force, violence or fraud.

* * * * *

In 1978, reported larceny experienced a 6% increase over 1977 totals. Reported incidences of larceny rose from 69,664 in 1977 to 73,874 in 1978. The larceny rate showed an increase of 3% in 1978, from 1904.4 incidents per 100,000 people in 1977 to 1974.2 cases in 1978.

There were 14,028 arrests for larceny in 1978. These larceny clearances comprise 50% of the total clearances and 66% of the Property Crime clearances. Sixty-nine per cent of the larceny clearances were in the 18 and over age category with the 25-29 year group accounting for 1706 arrests or 12% of the total number of larceny clearances. The 18 year old group accounted for 972 arrests or 7% of the total larceny clearances. The 30-34 year group also had 7% of the larceny clearances with 922 arrests. Sixty-six per cent of those arrested for larceny were males. Fifty-four per cent of those arrested for larceny were black with the remaining 46% being white.

In 1978, there were 4324 arrests involving juveniles. The 13-14 year group accounted for 1041 arrests or 24% of the juvenile clearances; the 16 and 17 year groups accounted for 969 and 962 arrests, respectively, or 22% of the juvenile arrests for each group. The fewest number of

juvenile arrests was in the 10 and under age group which accounted for 195 arrests or 5% of the total juvenile clearances. Juvenile clearances show that 75% of those persons under 18 arrested for larceny were male. Fifty-two per cent of the larceny arrests were blacks with 48% being white.

In breaking down larceny by value stolen, 27% of the larceny incidences involved property or articles valued at \$200 or more producing an average dollar value of \$698 per incident. The \$50-\$200 category effected 37% of the reported larcenies for an average dollar value of \$105. Thirty-six per cent of the reported larcenies were under \$50 and had an average dollar value of \$19 per incident.

The types of larcenies resulting in the greatest number of offenses were thefts of motor vehicle accessories at 16,917 incidences or 23% of reported larcenies. Thefts from motor vehicles accounted for 14,185 incidences or 19% of reported larcenies in Alabama. The average dollar value of thefts involving motor vehicle accessories was \$153 per incident; the average dollar value of thefts from motor vehicles was \$264. Sixteen per cent of the larcenies were thefts from buildings for an average of \$327 per incident. Shoplifting accounted for 7813 incidences or 11% of the reported larcenies. The average dollar value for shoplifting was \$43 per incident. Six per cent of the reported larcenies involved bicycle thefts averaging \$95 per theft. Purse snatching and thefts of coin operated machines each resulted in 2% of the total larceny incidences. An average dollar value of \$111 was obtained for each instance of purse snatching in 1978; coin operated machines averaged \$50 per incident. Pocket picking accounted for 281 larceny

incidences for an average dollar amount of \$155 per theft. Twenty-two per cent of the thefts were reported in the "other" category. This category includes thefts from boats, airplanes, farm and construction equipment, animals, etc. There were 15,742 incidents reported giving an average dollar amount of \$385 per incident.

LARCENY BY TYPE
STATE OF ALABAMA

1978

TYPE OF OFFENSE	NUMBER	VALUE STOLEN	AVERAGE/ INCIDENT
Nature of Thefts			
Pocket Picking	281	43,678	155
Purse-Snatching	1080	119,482	111
Shoplifting	7813	332,551	43
From Motor Vehicles	14185	3,740,634	264
Motor Vehicle Parts	16917	2,579,579	153
Bicycles	4622	438,385	95
From Buildings	11839	3,867,311	327
Coin-Operated Machines	1395	69,512	50
All Other	15742	6,050,179	385
TOTAL	73874	17,241,311	233

LARCENIES BY TYPE

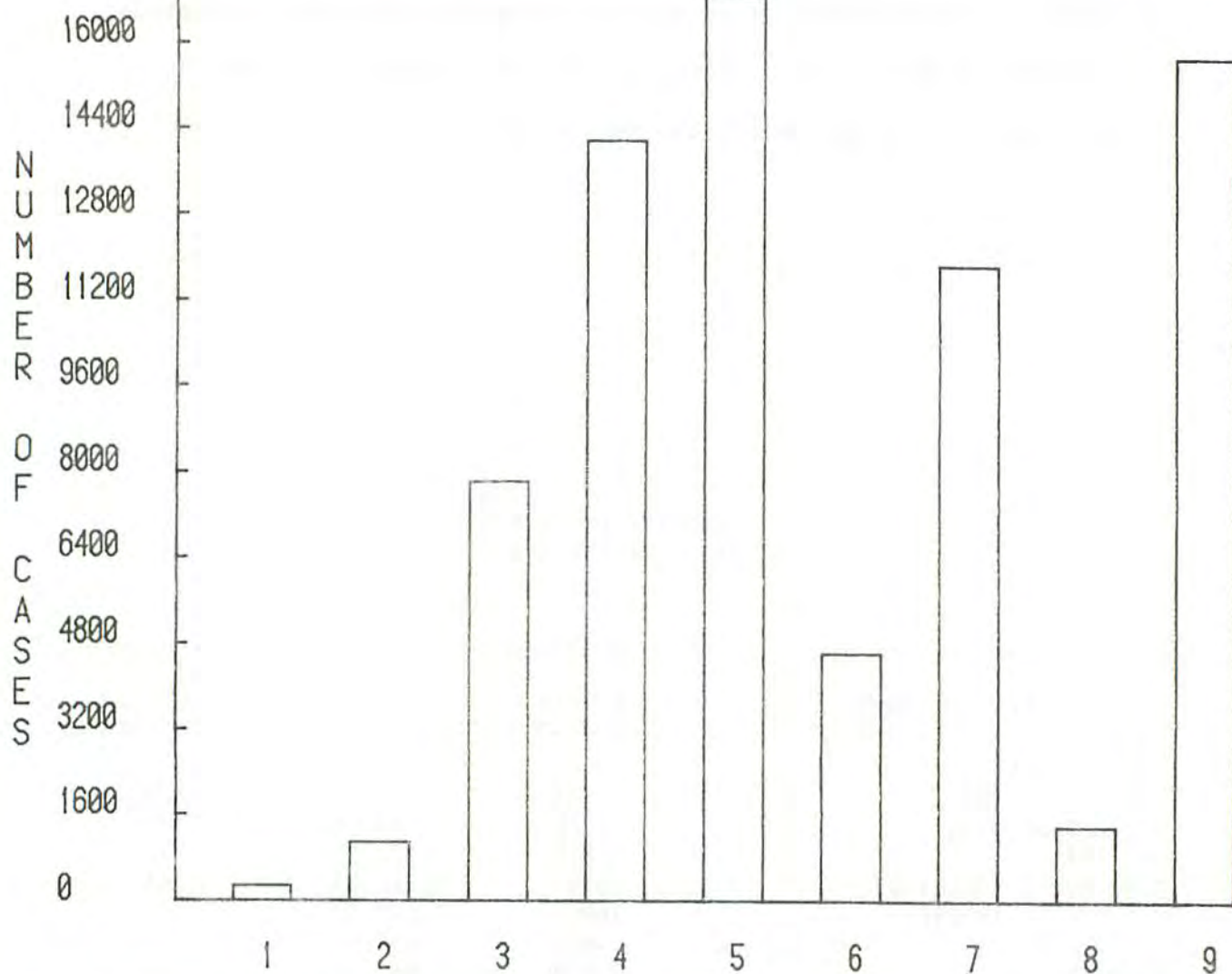

1 POCKET-PICKING

2 PURSE SNATCHING

3 SHOPLIFTING

4 FROM MOTOR VEHICLES

5 MOTOR VEHICLE PARTS

6 BICYCLES

7 FROM BUILDINGS

8 COIN-OPERATED MACHINES

9 OTHER

MONTHLY TREND FOR LARCENY

1978

JAN	5532	APR	5817	JUL	6464	OCT	6394
FEB	5204	MAY	6147	AUG	7106	NOV	6195
MAR	6115	JUN	5896	SEP	6252	DEC	6752

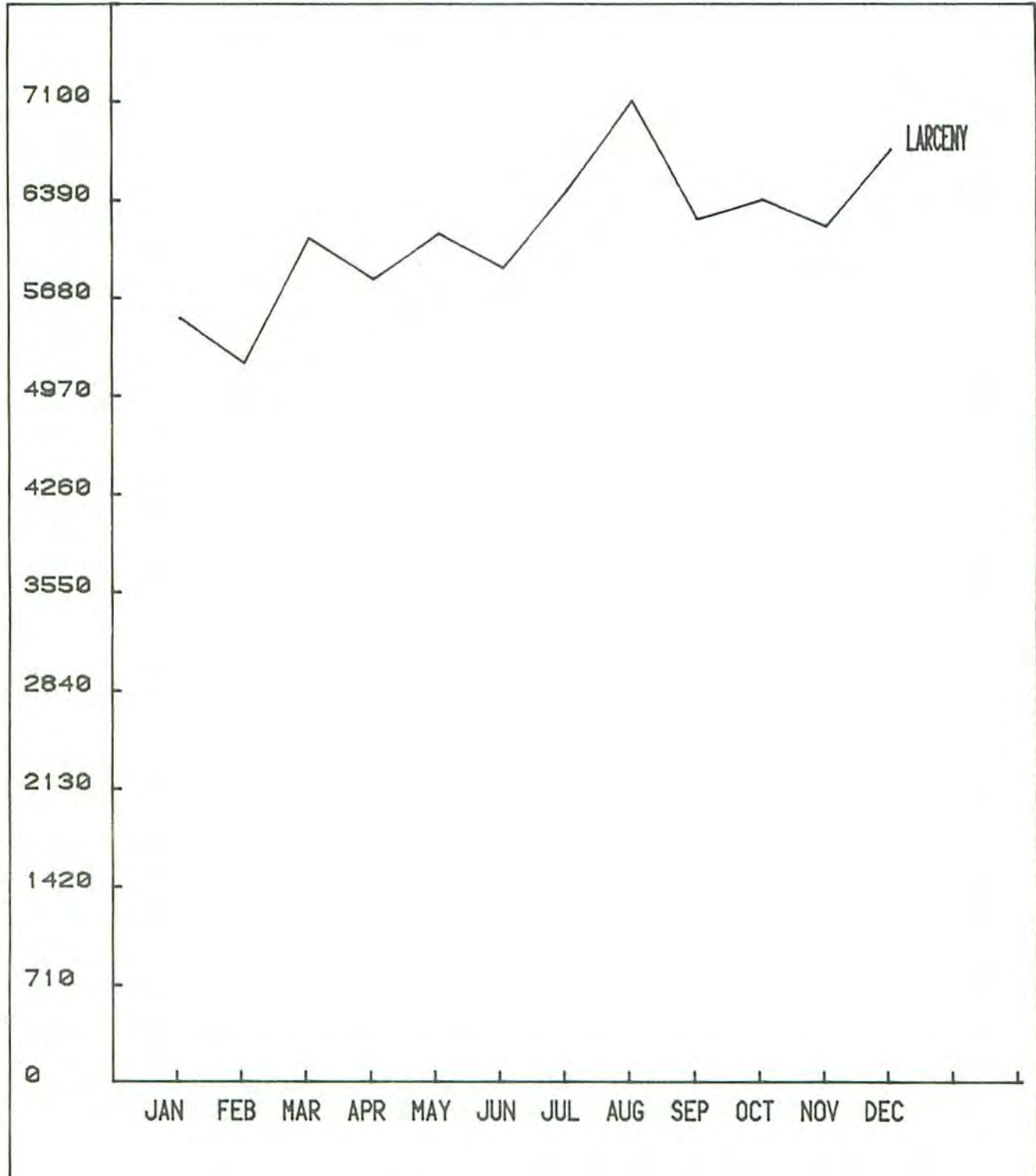

MONTHLY TREND FOR LARCENY ARRESTS

1978

JAN	998	APR	1059	JUL	1094	OCT	1520
FEB	958	MAY	1301	AUG	1292	NOV	1153
MAR	1183	JUN	979	SEP	1179	DEC	1315

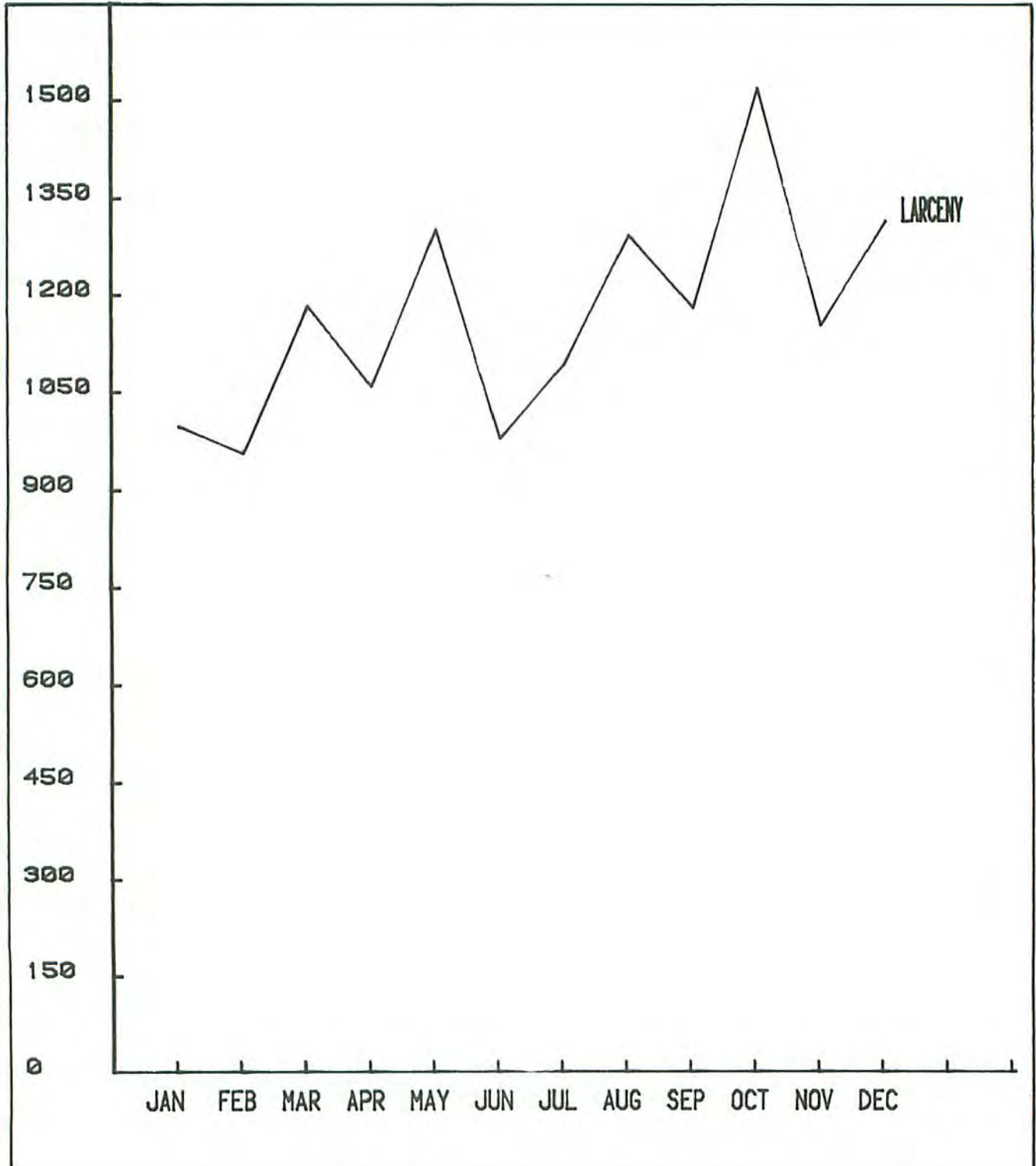

MOTOR VEHICLE THEFT

Motor Vehicle Theft - the unlawful taking or stealing of a motor vehicle, includes attempts.

* * * * *

Motor Vehicle Theft (MVT) increased from 10,328 incidents in 1977 to 11,247 reported cases in 1978 for a 9% increase. The MVT rate rose from 282.3 thefts for every 100,000 population in 1977 to 300.6 thefts per 100,000 in 1978 for a 6% increase.

A total of 1214 MVT's were cleared in 1978 for an 11% clearance rate. Clearances for MVT make up 4% of the total number of clearances and 6% of the Property Crime clearances. For adult clearances, the 25-29 age group had the greatest number of arrests, 132 or 11% of the MVT clearances. Eighteen year olds accounted for 86 clearances or 7% of the total number of MVT clearances.

Ninety-two per cent of those arrested for MVT were males. Fifty-four per cent were white and the remaining 46% were black.

Forty-three per cent of the MVT clearances were juvenile arrests. The juvenile arrests range from one for the 10 and under age group to 140 for both the 16 and the 17 year groups. Ninety-two per cent of the juveniles arrested for MVT were males. Fifty-four per cent were white and 46% were black.

The 11,247 Motor Vehicle Thefts reported in 1978 resulted in \$34,907,854 worth of property stolen averaging \$3,105 per incident.

In a breakdown of Motor Vehicle Theft, 71% of the motor vehicles stolen were automobiles, 18% were trucks and buses, with the remaining 11%, other vehicles. There was a total of 1214 clearances for MVT in 1978 with 7% of the automobile thefts being cleared, 20% of the truck and bus thefts cleared and 18% of the "other" vehicles cleared.

Forty-three per cent of the MVT clearances were juvenile arrests. Eighty-two per cent of the juvenile arrests cleared automobile thefts, 6% cleared thefts of trucks and buses and 12% cleared "other" motor vehicle thefts.

MOTOR VEHICLES RECOVERED
1978

Number Stolen Locally, Recovered Locally	4609
Number Stolen Locally, Recovered by Other Jurisdictions	1971
Number Stolen Out of Jurisdiction, Recovered Locally	1422
TOTAL RECOVERED	8002

MONTHLY TREND FOR MVT

1978

JAN	780	APR	832	JUL	1053	OCT	980
FEB	775	MAY	980	AUG	1055	NOV	987
MAR	918	JUN	933	SEP	956	DEC	998

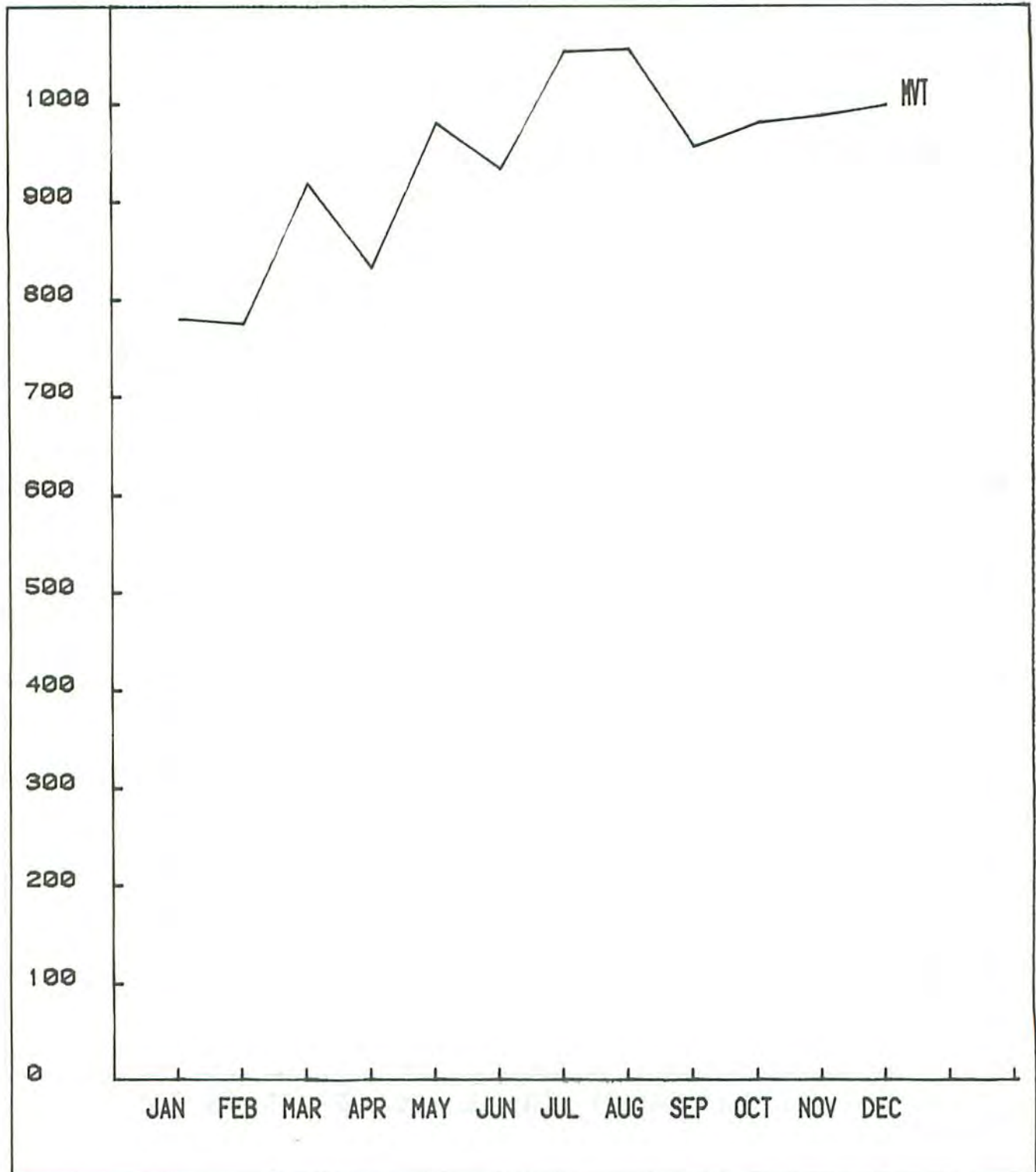

MONTHLY TREND FOR MVT ARRESTS

1978

JAN	90	APR	102	JUL	77	OCT	145
FEB	86	MAY	108	AUG	118	NOV	88
MAR	98	JUN	84	SEP	121	DEC	102

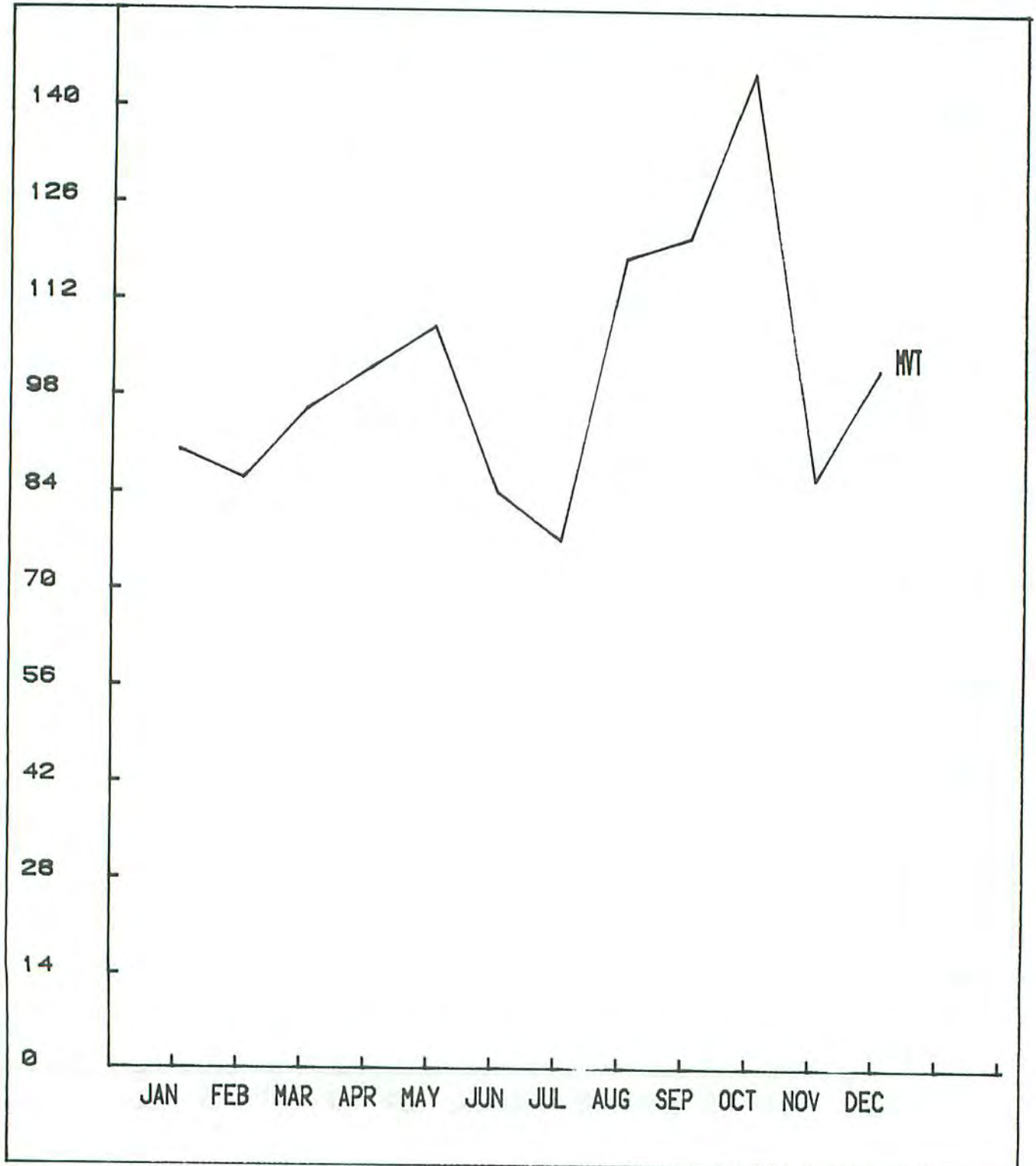

CITY DATA

There are 361 law enforcement agencies in Alabama participating in the UCR program with 286 of these being city police departments.

Alabama's cities will be classified, for the purpose of this report, on the basis of population. Population estimates are derived from data submitted by law enforcement agencies to the Alabama UCR. The city strata used in this report are as follows:

250,000 or more	1 city
50,000 - 250,000	5 cities
25,000 - 50,000	10 cities
10,000 - 25,000	17 cities
5,000 - 10,000	37 cities
1,000 - 5,000	121 cities
Less than 1,000	95 cities

City strata crime data will be totalled for all the cities in a given population group. The tables, on the following pages, group cities according to population and list ORI numbers and city names. The per cent change is the increase or decrease in reported crime over 1977.

Greater Than 250,000

There is only one city in Alabama with a population greater than 250,000. Birmingham's estimated population for 1978 was 310,297. Both Total and Property Crime experienced a 7% increase over 1977.

* * * * *

Cities 50,000 - 250,000

Five Alabama cities have estimated populations between 50,000 and 250,000. Of these five cities, Montgomery, alone, experienced a decrease in reported crime in 1978. It dropped 3%. Huntsville experienced the greatest increase in reported crime, 16%, followed by Tuscaloosa with 12%. Mobile experienced a 7% increase and Gadsden, 2%.

* * * * *

Cities 25,000 - 50,000

Ten cities are included in this population grouping. Of these ten cities, three experienced a decrease in reported criminal activity in 1978. Selma had a 20% decrease in reported crime with Hoover and Florence experiencing a -7% and -5%, respectively. Phenix City showed the greatest increase in reported crime, 35% followed by Decatur with a 34% increase over 1977. Auburn had a 17% increase and Prichard, 11%. Bessemer and Anniston both experienced a 9% increase in reported crime in 1978. Dothan experienced the smallest increase in reported crime in 1978, 1%.

* * * * *

Cities 10,000 - 25,000

Of the seventeen cities in this stratum, Troy experienced the sharpest increase in reported crime from 192 incidents in 1977 to 481 in 1978 for a 151% increase. It is possible that this is just an increase in reporting. Alex City and Talladega also experienced sharp increases in reported crime, 75% and 50%, respectively. Thirty-five per cent of these cities experienced a decrease in reported crime with Andalusia showing the sharpest decline in reported crime, -37%, followed by Mountain Brook with -17%.

* * * * *

Cities 5,000 - 10,000

There are thirty-seven cities in Alabama which fall into the 5,000-10,000 population stratum. Of these cities, reported crime ranged from 68 incidences in Roanoke to 685 in Eufaula. The average number of offenses reported was 301 with the median, or midpoint, being 290.

Northport experienced the greatest percentage increase in 1978, 333%; Daleville's reported crime increased 173%. Brewton showed the sharpest decrease in reported crime, -66%. Albertville reported one less offense in 1978 over 1977. For this stratum, the average increase in reported Part I Offenses was 22%.

* * * * *

Cities 10,000 - 5,000

One hundred twenty-one Alabama cities are in the 1,000-5,000 population stratum. Of these cities, 7% reported no Part I Offenses. Sixty-eight per cent of these cities reported 50 or less Part I Index Offenses. Oxford reported the greatest number of Part I Offenses in this stratum, 436 which is a 12% increase over 1977. Bayou la Batre and Satsuma in Mobile County reported 244 and 235 Part I Offenses, respectively. Madison in Madison County reported 238 incidents. Satsuma experienced the greatest increase 41% over 1977; Madison, 20%; and, Bayou la Batre, 16%.

* * * * *

Cities Under 1,000

There are 95 cities in Alabama with populations under 1,000. Thirty-two per cent of these cities did not report any Part I Offenses to law enforcement agencies. Ninety-eight per cent of these cities reported fewer than 100 Part I Offenses with 95% reporting less than 50 offenses.

Hollywood and Pelham reported more than 100 Part I Offenses in 1978. Hollywood reported 183 offenses for a 1564% increase over 1977. This enormous increase is the result of reported assaults increasing from 10 in 1977 to 111 in 1978 and reported larcenies increasing from 1 in 1977 to 23 in 1978.

Pelham reported 150 Part I Offenses in 1978 for a 53% increase over 1977. Both reported larcenies and motor vehicle thefts experienced an increase in 1978 of 63% and 69%, respectively.

 HOMI FAPE ROBB ASSLT BURG LARC AUTOS

Greater Than 250,000

AL0010200	<i>Birmingham</i>	1977:	87	167	989	1622	6101	13053	2956
		1978:	74	191	966	1738	6859	13662	3169
		% Change:	-15%	+14%	- 2%	+ 7%	+12%	+ 5%	+ 7%

* * * * *

Cities 50,000 - 250,000

AL0020100	<i>Mobile</i>	1977:	50	123	631	975	4570	7077	846
		1978:	49	119	668	1107	4960	7420	892
		% Change:	- 2%	- 3%	+ 6%	+14%	+ 9%	+ 5%	+ 5%
AL0030100	<i>Montgomery</i>	1977:	39	82	308	150	3435	7612	713
		1978:	35	68	306	110	3731	7021	717
		% Change:	-10%	-17%	- 1%	-27%	+ 9%	- 8%	+ 1%
AL0310200	<i>Gadsden</i>	1977:	8	31	72	311	927	1905	241
		1978:	17	21	91	290	1041	1878	222
		% Change:	+113%	-32%	+26%	- 7%	+12%	- 1%	- 8%
AL0470100	<i>Huntsville</i>	1977:	18	60	249	217	2811	5171	726
		1978:	18	73	228	313	3626	5628	884
		% Change:	---	+22%	- 8%	+44%	+29%	+ 9%	+22%
AL0630100	<i>Tuscaloosa</i>	1977:	7	25	96	425	1272	2278	282
		1978:	7	34	100	372	1282	2757	346
		% Change:	---	+36%	+ 4%	-12%	+ 1%	+21%	+23%

* * * * *

Cities 25,000 - 50,000

AL0010100	<i>Bessemer</i>	1977:	10	15	76	256	571	1109	222
		1978:	6	7	70	283	612	1294	198
		% Change:	-40%	-53%	- 8%	+11%	+ 7%	+17%	-11%
AL0011200	<i>Hoover</i>	1977:	0	3	10	42	337	407	106
		1978:	0	3	13	37	137	522	131
		% Change:	---	---	+30%	-12%	-59%	+28%	+24%
AL0020200	<i>Prichard</i>	1977:	15	41	154	242	1525	1042	158
		1978:	13	50	180	282	1740	1081	184
		% Change:	-13%	+22%	+17%	+17%	+14%	+ 4%	+16%

HOMI RAPE ROBB ASSLT BURG LARC AUTOS

Cities 25,000 - 50,000 (cont.)

AL0110100	<i>Anniston</i>	1977:	17	21	65	181	686	1454	162
		1978:	12	19	70	180	803	1527	215
		% Change:	-29%	-10%	+ 8%	- 1%	+17%	+ 5%	+33%
AL0270100	<i>Selma</i>	1977:	5	9	58	77	851	1459	80
		1978:	2	2	18	46	575	1323	75
		% Change:	-60%	-78%	-69%	-40%	-32%	- 9%	- 6%
AL0380100	<i>Dothan</i>	1977:	4	6	54	215	737	1671	180
		1978:	11	11	57	235	782	1657	130
		% Change:	+175%	+83%	+ 6%	+ 9%	+ 6%	- 1%	-28%
AL0410100	<i>Florence</i>	1977:	6	3	12	12	383	856	83
		1978:	1	3	29	3	324	794	138
		% Change:	-83%	----	+142%	-75%	-15%	- 7%	+66%
AL0430100	<i>Auburn</i>	1977:	3	4	8	68	250	666	43
		1978:	3	6	18	85	291	782	33
		% Change:	----	+50%	+125%	+25%	+16%	+17%	-23%
AL0520100	<i>Decatur</i>	1977:	2	0	15	35	357	542	93
		1978:	6	4	25	16	419	775	149
		% Change:	+200%	----	+67%	-54%	+17%	+43%	+60%
AL0570100	<i>Phenix City</i>	1977:	3	8	23	38	334	776	79
		1978:	3	14	38	69	461	1013	99
		% Change:	----	+75%	+65%	+82%	+38%	+31%	+25%

* * * * *

Cities 10,000 - 25,000

AL0010300	<i>Mountain Brook</i>	1977:	0	0	4	0	115	288	29
		1978:	0	0	4	20	45	277	16
		% Change:	----	----	----	----	-61%	- 4%	-24%
AL0010400	<i>Fairfield</i>	1977:	1	3	31	27	180	610	124
		1978:	1	6	22	21	161	621	132
		% Change:	----	+100%	-29%	-22%	-11%	+ 2%	+ 6%
AL0011000	<i>Homewood</i>	1977:	2	7	30	110	247	1205	162
		1978:	1	4	47	71	307	1268	157
		% Change:	-50%	-43%	+57%	-35%	+24%	+ 5%	- 3%

Cities 10,000 - 25,000 (cont.)

AL0040100	<i>Prattville</i>	1977:	1	4	7	16	136	390	44
		1978:	0	2	4	4	103	407	42
		% Change:	-100%	-50%	-43%	-75%	-24%	+ 4%	- 5%
AL0190200	<i>Enterprise</i>	1977:	3	2	2	45	194	326	24
		1978:	0	4	4	41	154	389	17
		% Change:	-100%	+100%	+100%	- 9%	-21%	+19%	-29%
AL0200100	<i>Sheffield</i>	1977:	0	1	6	7	131	456	18
		1978:	5	1	8	3	212	423	39
		% Change:	-----	-----	+33%	-57%	+62%	- 7%	+117%
AL0230100	<i>Andalusia</i>	1977:	0	0	2	38	99	87	3
		1978:	1	1	3	13	64	59	4
		% Change:	-----	-----	+50%	-66%	-35%	-32%	+33%
AL0250100	<i>Cullman</i>	1977:	0	0	4	7	94	191	48
		1978:	0	0	3	8	95	231	53
		% Change:	-----	-----	-25%	+14%	+ 1%	+21%	+10%
AL0260100	<i>Ozark</i>	1977:	5	3	9	243	176	321	12
		1978:	1	2	8	203	165	354	15
		% Change:	-80%	-33%	-11%	-16%	- 6%	+10%	+25%
AL0430200	<i>Opelika</i>	1977:	1	7	15	141	279	696	65
		1978:	3	2	16	121	444	780	69
		% Change:	+200%	-71%	+ 7%	-14%	+59%	+12%	+ 6%
AL0440100	<i>Athens</i>	1977:	2	0	4	5	56	288	14
		1978:	2	0	4	11	135	297	24
		% Change:	-----	-----	-----	+120%	+141%	+ 3%	+71%
AL0460100	<i>Tuskegee</i>	1977:	3	3	8	87	204	129	6
		1978:	4	3	13	62	209	240	20
		% Change:	+33%	-----	+63%	-29%	+ 2%	+86%	+233%
AL0550100	<i>Troy</i>	1977:	1	1	2	16	48	115	9
		1978:	3	3	2	61	171	225	16
		% Change:	+200%	+200%	-----	+281%	+256%	+96%	+78%
AL0610100	<i>Sylacauga</i>	1977:	0	0	5	11	143	200	20
		1978:	2	0	3	1	123	177	20
		% Change:	-----	-----	-40%	-91%	-14%	-12%	-----
AL0610200	<i>Talladega</i>	1977:	4	5	7	33	112	309	34
		1978:	6	12	18	81	229	408	40
		% Change:	+50%	+140%	+157%	+145%	+104%	+32%	+18%

HOMI RAPE ROBB ASSLT BURG LARC AUTOS

Cities 10,000 - 25,000 (cont.)

AL0620100	<i>Alex City</i>	1977:	5	0	5	28	227	184	12
		1978:	2	1	12	73	336	355	26
		% Change:	-60%	----	+140%	+161%	+48%	+93%	+117%
AL0640100	<i>Jasper</i>	1977:	0	2	7	20	166	290	86
		1978:	1	6	10	46	222	303	100
		% Change:	----	+200%	+43%	+130%	+34%	+4%	+16%

* * * * *

Cities 5,000 - 10,000

AL0010500	<i>Gardendale</i>	1977:	1	0	6	12	82	221	15
		1978:	0	1	3	15	70	351	34
		% Change:	-100%	----	-50%	+25%	-15%	+59%	+127%
AL0010600	<i>Leeds</i>	1977:	0	2	11	26	174	198	50
		1978:	1	2	11	34	164	204	41
		% Change:	----	----	----	+31%	- 6%	+ 3%	-18%
AL0010700	<i>Midfield</i>	1977:	0	0	12	8	45	368	36
		1978:	0	0	11	7	60	402	48
		% Change:	----	----	- 8%	-13%	+33%	+ 9%	+33%
AL0010800	<i>Tarrant</i>	1977:	0	1	9	15	141	245	42
		1978:	1	2	14	37	160	291	52
		% Change:	----	+100%	+56%	+147%	+13%	+19%	+24%
AL0010900	<i>Vestavia Hills</i>	1977:	1	0	3	8	90	186	39
		1978:	0	0	2	2	44	118	31
		% Change:	-100%	----	-33%	-75%	-51%	-37%	-21%
AL0011100	<i>Fultondale</i>	1977:	0	0	4	1	43	45	15
		1978:	1	0	2	1	45	41	32
		% Change:	----	----	-50%	----	+ 5%	- 9%	+113%
AL0011400	<i>Pleasant Grove</i>	1977:	0	0	0	1	55	109	7
		1978:	0	0	1	1	37	75	4
		% Change:	----	----	----	----	-33%	-31%	-43%
AL0011900	<i>Hueytown</i>	1977:	0	1	2	6	81	156	16
		1978:	0	1	2	20	84	152	24
		% Change:	----	----	----	+233%	+ 4%	- 3%	+50%

Cities 5,000 - 10,000 (cont.)

AL0020300	<i>Chickasaw</i>	1977:	0	1	3	14	90	374	12
		1978:	1	2	6	49	98	380	32
		% Change:	-----	+100%	+100%	+250%	+ 9%	+ 2%	+167%
AL0020500	<i>Saraland</i>	1977:	1	1	3	30	119	147	10
		1978:	0	2	4	38	132	156	15
		% Change:	-100%	+100%	+33%	+27%	+11%	+ 6%	+50%
AL0050100	<i>Bay Minette</i>	1977:	2	1	7	24	51	114	14
		1978:	0	1	5	48	67	116	23
		% Change:	-100%	-----	-29%	+100%	+31%	+ 2%	+64%
AL0050200	<i>Fairhope</i>	1977:	0	2	2	6	83	129	6
		1978:	0	0	1	8	118	157	6
		% Change:	-----	-100%	-50%	+33%	+42%	+22%	-----
AL0060100	<i>Eufaula</i>	1977:	3	1	13	109	99	314	18
		1978:	2	5	14	121	134	386	23
		% Change:	-33%	+400%	+ 7%	+11%	+35%	+23%	+28%
AL0100100	<i>Greenville</i>	1977:	3	0	3	26	74	107	8
		1978:	1	3	1	48	103	151	9
		% Change:	-67%	-----	-67%	+85%	+39%	+41%	+13%
AL0110200	<i>Jacksonville</i>	1977:	1	1	3	28	121	102	9
		1978:	0	0	4	58	110	110	18
		% Change:	-100%	-100%	+33%	+107%	- 9%	+ 8%	+50%
AL0110300	<i>Piedmont</i>	1977:	0	1	2	5	40	50	11
		1978:	0	0	0	4	28	44	9
		% Change:	-----	-100%	-100%	-20%	-30%	-12%	-18%
AL0120200	<i>Lanett</i>	1977:	1	1	4	17	92	161	16
		1978:	2	3	7	34	105	218	12
		% Change:	+100%	+200%	+75%	-50%	+14%	+35%	-25%
AL0140100	<i>Clanton</i>	1977:	0	0	1	2	92	101	9
		1978:	1	0	3	0	83	88	24
		% Change:	-----	-----	+200%	-100%	-10%	-13%	+167%
AL0160100	<i>Jackson</i>	1977:	1	0	0	36	31	48	8
		1978:	0	0	1	41	25	64	4
		% Change:	-100%	-----	-----	+14%	-19%	+33%	-50%
AL0200200	<i>Tuscumbia</i>	1977:	0	1	2	45	69	241	37
		1978:	1	3	3	37	102	274	27
		% Change:	-----	+200%	+50%	-18%	+48%	+14%	-27%

Cities 5,000 - 10,000 (cont.)

AL0200300	<i>Muscle Shoals</i>	1977:	1	1	3	6	65	179	40
		1978:	1	1	10	3	90	196	48
		% Change:	----	----	+233%	-50%	+38%	+10%	+20%
AL0230200	<i>Opp</i>	1977:	0	1	0	16	32	45	10
		1978:	0	2	0	13	49	39	3
		% Change:	----	+100%	----	-19%	+53%	-13%	-70%
AL0260200	<i>Daleville</i>	1977:	1	1	1	9	11	22	3
		1978:	0	2	1	12	33	78	5
		% Change:	-100%	+100%	----	+33%	+200%	+255%	+67%
AL0280100	<i>Fort Payne</i>	1977:	2	2	2	29	53	116	17
		1978:	0	0	1	14	65	234	38
		% Change:	-100%	-100%	-50%	-52%	+23%	+102%	+124%
AL0300100	<i>Atmore</i>	1977:	1	2	8	75	96	144	4
		1978:	3	0	6	39	93	106	9
		% Change:	+200%	-100%	-25%	-48%	- 3%	-26%	+125%
AL0300200	<i>Brewton</i>	1977:	0	1	3	0	30	244	7
		1978:	0	0	0	0	18	76	2
		% Change:	----	-100%	-100%	----	-40%	-69%	-71%
AL0310100	<i>Attalla</i>	1977:	0	0	8	13	169	157	2
		1978:	0	1	6	49	72	235	3
		% Change:	----	----	-25%	+277%	-57%	+50%	+50%
AL0330100	<i>Russellville</i>	1977:	2	6	3	28	74	82	16
		1978:	0	0	2	29	74	120	14
		% Change:	-100%	-100%	-33%	+ 4%	----	+46%	-13%
AL0390100	<i>Scottsboro</i>	1977:	0	0	2	44	114	263	29
		1978:	1	1	2	36	104	325	36
		% Change:	----	----	----	-18%	- 9%	+24%	+24%
AL0480100	<i>Demopolis</i>	1977:	0	0	1	32	37	184	13
		1978:	0	0	4	34	60	188	7
		% Change:	----	----	+300%	+ 6%	+62%	+ 2%	-46%
AL0500100	<i>Albertville</i>	1977:	0	3	1	6	119	235	31
		1978:	0	1	1	4	113	250	25
		% Change:	----	-67%	----	-33%	- 5%	+ 6%	-19%
AL0500200	<i>Guntersville</i>	1977:	0	0	2	1	80	71	3
		1978:	0	0	0	0	94	123	16
		% Change:	----	----	-100%	-100%	+18%	+73%	+433%

 HOMI RAPE ROBB ASST BURG LARC AUTOS

Cities 5,000 - 10,000 (cont.)

AL0500400	<i>Boaz</i>	1977:	0	0	3	0	29	48	12
		1978:	0	0	0	0	30	74	14
		% Change:	----	----	-100%	----	+ 3%	+54%	+17%
AL0520200	<i>Hartselle</i>	1977:	0	0	0	2	66	77	19
		1978:	0	0	7	4	76	98	34
		% Change:	----	----	----	+100%	+15%	+27%	+79%
AL0560100	<i>Roanoke</i>	1977:	1	0	0	7	50	27	6
		1978:	0	0	0	3	16	43	6
		% Change:	-100%	----	----	-57%	-68%	+59%	----
AL0580100	<i>Pell City</i>	1977:	0	0	1	0	60	24	12
		1978:	0	1	0	0	42	19	24
		% Change:	----	----	-100%	----	-30%	-21%	+100%
AL0630200	<i>Northport</i>	1977:	1	0	1	22	38	64	9
		1978:	0	5	13	109	157	262	39
		% Change:	-100%	----	+120%	+395%	+313%	+309%	+333%

* * * * *

Cities 1,000 - 5,000

AL0011300	<i>Irondale</i>	1977:	1	0	5	4	40	114	25
		1978:	0	0	9	2	56	121	35
		% Change:	-100%	---	+80%	-50%	+40%	+ 6%	+40%
AL0011500	<i>Roosevelt City</i>	1977:	0	0	0	38	16	9	4
		1978:	0	1	0	25	30	1	2
		% Change:	---	---	---	-34%	+88%	-89%	-50%
AL0011600	<i>Graysville</i>	1977:	0	1	2	5	19	25	6
		1978:	2	1	1	9	17	26	6
		% Change:	---	---	-50%	+80%	-11%	+ 4%	---
AL0011700	<i>Brownsville</i>	1977:	0	4	4	27	36	26	0
		1978:	0	0	2	8	12	1	1
		% Change:	---	-100%	-50%	-70%	-67%	-96%	+50%
AL0011800	<i>Brighton</i>	1977:	0	3	7	11	103	75	9
		1978:	0	5	8	11	98	69	18
		% Change:	---	+67%	+14%	---	- 5%	- 8%	+100%

Cities 1,000 - 5,000 (cont.)

AL0012000	<i>Lipscomb</i>	1977:	0	0	3	0	48	8	5
		1978:	0	1	3	3	69	5	1
		% Change:	---	---	---	---	+44%	-38%	-80%
AL0012100	<i>Trussville</i>	1977:	0	0	1	6	46	54	16
		1978:	0	0	0	0	48	69	10
		% Change:	---	---	-100%	-100%	+ 4%	+28%	-38%
AL0012200	<i>Adamsville</i>	1977:	0	1	1	13	57	38	18
		1978:	0	0	2	2	48	39	10
		% Change:	---	-100%	+100%	-85%	-16%	+ 3%	-44%
AL0012300	<i>Warrior</i>	1977:	1	1	0	2	16	6	4
		1978:	0	1	2	5	17	17	3
		% Change:	-100%	---	---	+150%	+ 6%	+65%	-25%
AL0020400	<i>Citronelle</i>	1977:	1	0	2	20	26	23	3
		1978:	0	1	1	13	47	39	5
		% Change:	-100%	---	-50%	-35%	+81%	+70%	+67%
AL0020600	<i>Bayou la Batre</i>	1977:	1	0	2	17	91	90	10
		1978:	0	1	0	37	105	85	16
		% Change:	-100%	---	-100%	+118%	+15%	- 6%	+60%
AL0020700	<i>Satsuma</i>	1977:	0	0	0	1	69	97	0
		1978:	0	0	1	0	90	143	1
		% Change:	---	---	---	-100%	+30%	+47%	---
AL0020800	<i>Mt. Vernon</i>	1977:	0	0	0	14	3	1	0
		1978:	0	0	1	4	8	3	0
		% Change:	---	---	---	-71%	+167%	+200%	---
AL0050300	<i>Foley</i>	1977:	1	1	0	26	52	64	14
		1978:	2	0	3	27	85	79	8
		% Change:	+100%	-100%	---	+ 4%	+63%	+23%	-43%
AL0050500	<i>Robertsdale</i>	1977:	0	0	1	0	40	29	3
		1978:	0	0	0	3	24	33	4
		% Change:	---	---	-100%	---	-40%	+14%	+33%
AL0050800	<i>Daphne</i>	1977:	0	0	0	9	33	43	7
		1978:	1	1	0	20	39	39	5
		% Change:	---	---	---	+122%	+18%	- 9%	-29%

Cities 1,000 - 5,000 (cont.)

AL0060200	<i>Clayton</i>	1977:	0	1	0	3	7	1	2
		1978:	0	0	0	1	4	2	0
		% Change:	---	-100%	---	-67%	-43%	+100%	-100%
AL0060300	<i>Clio</i>	1977:	0	0	0	3	1	15	0
		1978:	0	0	0	0	3	0	1
		% Change:	---	---	---	-100%	+200%	-100%	---
AL0070100	<i>Centreville</i>	1977:	0	0	1	31	21	6	2
		1978:	0	1	4	26	10	15	0
		% Change:	---	---	+300%	-16%	-52%	+150%	-100%
AL0070200	<i>Brent</i>	1977:	0	0	0	0	0	0	0
		1978:	0	0	0	0	0	0	0
		% Change:	---	---	---	---	---	---	---
AL0070300	<i>West Blocton</i>	1977:	0	0	0	3	0	0	0
		1978:	0	0	0	0	0	1	0
		% Change:	---	---	---	-100%	---	---	---
AL0080100	<i>Oneonta</i>	1977:	0	0	0	1	0	0	0
		1978:	0	0	0	0	0	0	0
		% Change:	---	---	---	-100%	---	---	---
AL0080200	<i>Blountsville</i>	1977:	0	0	0	0	19	0	0
		1978:	0	0	1	0	5	2	2
		% Change:	---	---	---	---	-74%	---	---
AL0090100	<i>Union Springs</i>	1977:	0	3	2	15	63	51	3
		1978:	1	1	2	8	30	36	2
		% Change:	---	-67%	---	-47%	-52%	-29%	-33%
AL0100200	<i>Georgiana</i>	1977:	0	1	0	2	4	15	0
		1978:	0	0	0	3	6	3	0
		% Change:	---	-100%	---	+50%	+50%	-80%	---
AL0110400	<i>Weaver</i>	1977:	0	1	0	3	26	23	5
		1978:	0	0	0	12	29	34	4
		% Change:	---	-100%	---	+300%	+12%	+48%	-20%
AL0110500	<i>Oxford</i>	1977:	0	1	2	21	138	176	52
		1978:	1	1	1	20	119	238	55
		% Change:	---	---	-50%	- 5%	-14%	+35%	+ 6%

 HOMI RAPE ROBB ASST BURG LARC AUTOS

Cities 1,000 - 5,000 (cont.)

AL0110600	<i>Hobson City</i>	1977:	1	0	0	21	0	2	1
		1978:	0	0	0	2	0	1	0
		% Change:	-100%	---	---	-90%	---	-50%	-100%
AL0120100	<i>Lafayette</i>	1977:	0	0	1	11	32	18	2
		1978:	0	0	1	6	27	4	4
		% Change:	---	---	---	-45%	-16%	-78%	+100%
AL0130100	<i>Centre</i>	1977:	0	0	0	0	7	14	0
		1978:	0	0	0	0	4	30	2
		% Change:	---	---	---	---	-43%	+114%	---
AL0140300	<i>Jemison</i>	1977:	1	0	0	0	3	0	0
		1978:	0	0	0	0	7	0	1
		% Change:	-100%	---	---	---	+133%	---	---
AL0150100	<i>Butler</i>	1977:	0	0	0	0	3	0	0
		1978:	0	0	0	1	2	1	0
		% Change:	---	---	---	---	-33%	---	---
AL0160200	<i>Thomasville</i>	1977:	1	1	0	4	8	24	8
		1978:	0	0	2	2	15	31	1
		% Change:	-100%	-100%	---	-50%	+88%	+29%	-88%
AL0160300	<i>Grove Hill</i>	1977:	0	0	0	0	5	1	2
		1978:	0	0	0	4	12	2	1
		% Change:	---	---	---	---	+140%	+100%	-100%
AL0170100	<i>Ashland</i>	1977:	0	0	0	0	0	1	0
		1978:	0	0	0	15	0	0	0
		% Change:	---	---	---	---	---	-100%	---
AL0170200	<i>Lineville</i>	1977:	0	0	0	11	4	7	0
		1978:	0	0	0	4	0	4	0
		% Change:	---	---	---	-64%	-100%	-43%	---
AL0180100	<i>Heflin</i>	1977:	1	0	0	3	11	18	0
		1978:	0	0	0	0	15	24	2
		% Change:	-100%	---	---	-100%	+36%	+33%	---
AL0190100	<i>Elba</i>	1977:	0	0	0	14	11	40	2
		1978:	0	0	0	12	17	20	1
		% Change:	---	---	---	-14%	+55%	-50%	-50%

 HOMICIDE RAPE ROBBERY ASSAULT BURGLARY LARCENY AUTOS

Cities 1,000 - 5,000 (cont.)

AL0190300	<i>New Brockton</i>	1977:	0	0	1	18	8	8	0
		1978:	0	1	0	5	6	5	0
		% Change:	---	---	-100%	-72%	-25%	-38%	---
AL0200400	<i>Cherokee</i>	1977:	0	1	0	0	2	7	3
		1978:	0	0	0	2	14	0	2
		% Change:	---	-100%	---	---	+600%	-100%	-33%
AL0200500	<i>Leighton</i>	1977:	0	0	0	0	2	0	0
		1978:	0	0	0	0	14	0	0
		% Change:	---	---	---	---	+600%	---	---
AL0200600	<i>Littleville</i>	1977:	0	0	1	3	12	3	0
		1978:	0	0	1	2	13	7	1
		% Change:	---	---	---	-33%	+ 8%	+133%	---
AL0210100	<i>Evergreen</i>	1977:	0	0	0	0	0	11	0
		1978:	0	0	0	0	0	23	1
		% Change:	---	---	---	---	---	+109%	---
AL0220100	<i>Goodwater</i>	1977:	0	0	0	2	5	1	1
		1978:	0	0	2	2	8	0	0
		% Change:	---	---	---	---	+60%	-100%	-100%
AL0220200	<i>Rockford</i>	1977:	0	0	0	1	0	0	0
		1978:	0	0	0	1	0	0	0
		% Change:	---	---	---	---	---	---	---
AL0230300	<i>Floral</i>	1977:	1	0	0	13	12	13	2
		1978:	1	1	1	1	6	22	3
		% Change:	---	---	---	-92%	-50%	+69%	+50%
AL0240100	<i>Luverne</i>	1977:	0	0	0	4	3	12	1
		1978:	0	0	0	0	0	2	0
		% Change:	---	---	---	-100%	-100%	-83%	-100%
AL0240200	<i>Brantley</i>	1977:	0	0	0	5	0	1	0
		1978:	0	0	0	6	0	2	0
		% Change:	---	---	---	+20%	---	+100%	---
AL0250200	<i>Hanceville</i>	1977:	0	0	1	0	6	7	5
		1978:	0	0	0	3	6	11	4
		% Change:	---	---	-100%	---	---	+57%	-20%
AL0260500	<i>Newton</i>	1977:	0	1	1	3	6	3	1
		1978:	0	0	0	0	1	0	1
		% Change:	---	-100%	-100%	-100%	-83%	-100%	---

Cities 1,000 - 5,000 (cont.)

AL0260600	<i>Midland City</i>	1977:	0	0	0	0	1	0	0
		1978:	0	0	0	0	3	3	0
		% Change:	---	---	---	---	+200%	---	---
AL0280200	<i>Collinsville</i>	1977:	1	1	1	5	22	26	0
		1978:	0	0	0	5	14	32	2
		% Change:	-100%	-100%	-100%	---	-36%	+23%	---
AL0280700	<i>Rainsville</i>	1977:	0	0	0	0	25	14	11
		1978:	0	0	0	0	14	27	7
		% Change:	---	---	---	---	-44%	+50%	-36%
AL0281000	<i>Crossville</i>	1977:	0	0	0	0	3	1	0
		1978:	0	0	0	0	0	0	0
		% Change:	---	---	---	---	-100%	-100%	---
AL0290100	<i>Wetumpka</i>	1977:	0	0	1	13	75	61	3
		1978:	0	0	0	7	39	50	2
		% Change:	---	---	-100%	-46%	-48%	-18%	-33%
AL0290200	<i>Tallassee</i>	1977:	0	0	0	16	35	86	7
		1978:	2	2	1	18	42	70	5
		% Change:	---	---	---	+13%	+20%	-19%	-29%
AL0290300	<i>Eclectic</i>	1977:	1	0	1	8	14	3	1
		1978:	0	0	0	2	2	3	1
		% Change:	-100%	---	-100%	-75%	-86%	---	---
AL0290600	<i>Millbrook</i>	1977:	N/A	N/A	N/A	N/A	N/A	N/A	N/A
		1978:	2	2	0	18	25	30	3
		% Change:	---	---	---	---	---	---	---
AL0300300	<i>East Brewton</i>	1977:	0	0	0	0	7	2	0
		1978:	0	0	0	2	4	0	0
		% Change:	---	---	---	---	-43%	-100%	---
AL0300400	<i>Flomaton</i>	1977:	1	0	0	0	7	12	2
		1978:	0	1	0	6	15	23	3
		% Change:	-100%	---	---	---	+114%	+92%	+50%
AL0310400	<i>Glencoe</i>	1977:	0	0	0	15	22	23	7
		1978:	0	0	3	11	11	10	2
		% Change:	---	---	---	-27%	-50%	-57%	-71%

Cities 1,000 - 5,000 (cont.)

AL0310500	<i>Rainbow City</i>	1977:	0	0	0	0	26	0	2
		1978:	0	0	2	3	28	57	8
		% Change:	---	---	---	---	+ 8%	---	+300%
AL0310600	<i>Hokes Bluff</i>	1977:	0	0	1	1	10	22	6
		1978:	0	0	0	0	17	26	1
		% Change:	---	---	-100%	-100%	+70%	+18%	-83%
AL0320100	<i>Fayette</i>	1977:	0	0	0	7	23	23	5
		1978:	0	0	0	3	39	45	7
		% Change:	---	---	---	-57%	+70%	+96%	+40%
AL0330200	<i>Phil Campbell</i>	1977:	0	0	1	1	22	11	0
		1978:	0	0	0	6	14	5	1
		% Change:	---	---	-100%	+500%	-36%	-55%	---
AL0330300	<i>Red Bay</i>	1977:	0	0	1	1	3	4	2
		1978:	0	0	0	2	0	0	3
		% Change:	---	---	-100%	+100%	-100%	-100%	+50%
AL0340100	<i>Geneva</i>	1977:	0	0	0	0	30	84	7
		1978:	0	0	0	0	7	90	4
		% Change:	---	---	---	---	-77%	+ 7%	-43%
AL0340200	<i>Samson</i>	1977:	0	0	0	0	1	0	1
		1978:	0	0	0	0	0	0	0
		% Change:	---	---	---	---	-100%	---	-100%
AL0340300	<i>Hartford</i>	1977:	0	0	0	0	11	4	0
		1978:	0	0	0	0	1	3	2
		% Change:	---	---	---	---	-91%	-25%	---
AL0340400	<i>Slocomb</i>	1977:	0	0	0	1	6	1	0
		1978:	0	0	0	2	3	5	1
		% Change:	---	---	---	+100%	-50%	+400%	---
AL0350100	<i>Eutaw</i>	1977:	0	0	0	0	47	27	0
		1978:	0	0	2	0	37	35	5
		% Change:	---	---	---	---	-21%	+30%	---
AL0360100	<i>Greensboro</i>	1977:	1	0	1	21	30	30	0
		1978:	0	0	3	4	15	12	1
		% Change:	-100%	---	+200%	-81%	-50%	-60%	---
AL0370100	<i>Abbeville</i>	1977:	0	0	3	2	23	3	2
		1978:	0	1	1	3	12	21	4
		% Change:	---	---	-67%	+50%	-48%	+600%	+100%

 HOMI RAPE ROBB ASSLT BURG LARC AUTOS

Cities 1,000 - 5,000 (cont.)

AL0370200	<i>Headland</i>	1977:	0	0	0	2	4	3	0
		1978:	0	0	0	2	1	3	0
		% Change:	---	---	---	---	-75%	---	---
AL0380200	<i>Ashford</i>	1977:	0	0	0	0	10	4	0
		1978:	0	0	1	0	6	0	0
		% Change:	---	---	---	---	-40%	-100%	---
AL0380500	<i>Cottonwood</i>	1977:	0	0	0	0	0	0	0
		1978:	0	0	0	0	7	0	0
		% Change:	---	---	---	---	---	---	---
AL0390200	<i>Bridgeport</i>	1977:	0	0	0	0	0	2	0
		1978:	0	0	0	0	13	2	8
		% Change:	---	---	---	---	---	---	---
AL0390300	<i>Stevenson</i>	1977:	0	0	2	1	7	9	5
		1978:	0	0	0	1	16	10	13
		% Change:	---	---	-100%	---	+129%	+11%	+160%
AL0400100	<i>Sulligent</i>	1977:	0	0	1	0	1	0	2
		1978:	0	0	0	0	2	0	3
		% Change:	---	---	-100%	---	+100%	---	+50%
AL0400200	<i>Vernon</i>	1977:	0	0	0	0	2	1	0
		1978:	0	0	0	0	0	0	0
		% Change:	---	---	---	---	-100%	-100%	---
AL0400400	<i>Millport</i>	1977:	0	0	0	1	1	1	0
		1978:	0	0	0	0	0	0	0
		% Change:	---	---	---	-100%	-100%	-100%	---
AL0420100	<i>Moulton</i>	1977:	0	3	0	2	15	36	4
		1978:	0	0	1	3	12	17	17
		% Change:	---	-100%	---	+50%	-20%	-53%	+325%
AL0420200	<i>Towncreek</i>	1977:	0	0	0	0	2	0	0
		1978:	0	0	0	0	0	0	0
		% Change:	---	---	---	---	-100%	---	---
AL0450100	<i>Fort Deposit</i>	1977:	2	0	0	10	10	10	1
		1978:	1	0	0	1	5	4	3
		% Change:	-50%	---	---	-90%	-50%	-60%	+200%
AL0470200	<i>Madison</i>	1977:	0	0	3	24	66	92	13
		1978:	0	0	3	26	84	114	11
		% Change:	---	---	---	+ 8%	+27%	+24%	-15%

 HOMI RAPE RUBB ASSLT BURG LARC AUTOS

Cities 1,000 - 5,000 (cont.)

AL0470400	<i>New Hope</i>	1977:	0	1	1	9	14	22	2
		1978:	0	0	1	6	14	17	4
		% Change:	---	-100%	---	-33%	---	-23%	+100%
AL0480200	<i>Linden</i>	1977:	0	0	1	0	0	2	0
		1978:	0	0	0	0	3	4	0
		% Change:	---	---	-100%	---	---	+100%	---
AL0490100	<i>Hamilton</i>	1977:	0	0	0	1	38	44	14
		1978:	1	0	0	4	18	28	11
		% Change:	---	---	---	+300%	-53%	-36%	-21%
AL0490200	<i>Winfield</i>	1977:	0	0	0	4	18	17	10
		1978:	0	0	1	1	8	20	6
		% Change:	---	---	---	-75%	-56%	+18%	-40%
AL0490300	<i>Guin</i>	1977:	0	0	0	0	0	0	1
		1978:	0	0	0	0	1	0	1
		% Change:	---	---	---	---	---	---	---
AL0500300	<i>Arab</i>	1977:	0	0	0	10	37	51	13
		1978:	0	0	1	0	33	80	8
		% Change:	---	---	---	-100%	-11%	+57%	-38%
AL0510100	<i>Monroeville</i>	1977:	1	0	1	17	11	50	4
		1978:	0	0	1	0	35	36	1
		% Change:	-100%	---	---	-100%	+218%	-28%	-75%
AL0510200	<i>Frisco City</i>	1977:	0	0	0	6	4	1	2
		1978:	0	0	0	4	3	2	0
		% Change:	---	---	---	-33%	-25%	+100%	-100%
AL0530100	<i>Marion</i>	1977:	0	1	2	16	28	57	2
		1978:	0	0	0	33	52	98	5
		% Change:	---	-100%	-100%	+106%	+86%	+72%	+150%
AL0530200	<i>Union Town</i>	1977:	0	0	0	27	0	4	0
		1978:	1	2	0	34	1	6	2
		% Change:	---	---	---	+26%	---	+50%	---
AL0540100	<i>Aliceville</i>	1977:	0	0	1	3	3	6	0
		1978:	0	0	0	2	1	3	0
		% Change:	---	---	-100%	-33%	-67%	-50%	---
AL0540200	<i>Gordo</i>	1977:	0	0	0	2	8	9	2
		1978:	1	0	0	3	6	7	1
		% Change:	---	---	---	+50%	-25%	-22%	-50%

Cities 1,000 - 5,000 (cont.)

AL0540300	<i>Reform</i>	1977:	0	0	2	1	4	6	0
		1978:	0	0	0	3	6	8	1
		% Change:	---	---	-100%	+200%	+50%	+33%	---
AL0550200	<i>Brundidge</i>	1977:	0	0	0	0	2	0	0
		1978:	0	0	0	0	0	0	0
		% Change:	---	---	---	---	-100%	---	---
AL0580300	<i>Ragland</i>	1977:	0	0	0	1	5	2	1
		1978:	0	0	0	2	9	0	2
		% Change:	---	---	---	+100%	+80%	-100%	+100%
AL0580400	<i>Springville</i>	1977:	0	0	0	0	9	0	0
		1978:	0	0	1	0	1	0	2
		% Change:	---	---	---	---	-89%	---	---
AL0590100	<i>Calera</i>	1977:	0	1	1	23	29	33	13
		1978:	0	0	2	13	32	27	6
		% Change:	---	-100%	+100%	-43%	+10%	-18%	-54%
AL0590200	<i>Columbiana</i>	1977:	0	0	0	5	12	15	0
		1978:	0	0	0	1	12	16	7
		% Change:	---	---	---	-80%	---	+ 7%	---
AL0590300	<i>Montevallo</i>	1977:	0	1	0	18	70	19	6
		1978:	0	0	0	3	24	19	4
		% Change:	---	-100%	---	-83%	-66%	---	-33%
AL0590400	<i>Alabaster</i>	1977:	0	1	0	17	37	66	15
		1978:	2	0	3	42	44	72	16
		% Change:	---	-100%	---	+147%	+19%	+ 9%	+ 7%
AL0590500	<i>Vincent</i>	1977:	0	0	0	0	2	0	0
		1978:	0	0	0	0	0	0	0
		% Change:	---	---	---	---	-100%	---	---
AL0590700	<i>Helena</i>	1977:	0	1	2	3	11	20	5
		1978:	0	0	1	4	18	51	1
		% Change:	---	-100%	-100%	+25%	+64%	+155%	-80%
AL0600100	<i>York</i>	1977:	1	0	1	4	14	4	0
		1978:	0	0	0	0	16	0	0
		% Change:	-100%	---	-100%	-100%	+14%	-100%	---
AL0600200	<i>Livingston</i>	1977:	1	0	1	20	23	51	5
		1978:	0	2	2	16	23	53	2
		% Change:	-100%	---	+100%	-20%	---	+ 4%	-60%

 HOMI RAPE ROBB ASSLT BURG LARC AUTOS

Cities 1,000 - 5,000 (cont.)

AL0610300	<i>Childersburg</i>	1977:	0	0	0	39	76	22	2
		1978:	0	0	1	10	40	65	7
		% Change:	---	---	---	-74%	-47%	+195%	+250%
AL0610400	<i>Lincoln</i>	1977:	0	2	0	0	0	0	1
		1978:	0	0	1	0	14	0	2
		% Change:	---	-100%	---	---	---	---	+100%
AL0620200	<i>Dadeville</i>	1977:	0	0	0	5	10	0	3
		1978:	0	0	0	2	8	7	2
		% Change:	---	---	---	-60%	-20%	---	-33%
AL0620300	<i>Camp Hill</i>	1977:	1	0	0	8	2	0	0
		1978:	0	0	0	1	0	0	0
		% Change:	-100%	---	---	-88%	-100%	---	---
AL0640200	<i>Carbon Hill</i>	1977:	0	0	1	0	0	6	3
		1978:	0	0	0	0	0	0	2
		% Change:	---	---	-100%	---	---	-100%	-33%
AL0640300	<i>Cordova</i>	1977:	0	0	0	0	20	30	13
		1978:	1	0	1	1	28	39	14
		% Change:	---	---	---	---	+40%	+30%	+8%
AL0640400	<i>Dora</i>	1977:	0	0	1	5	18	3	6
		1978:	0	1	1	0	22	11	5
		% Change:	---	---	---	-100%	+22%	+267%	-17%
AL0640500	<i>Sumiton</i>	1977:	0	0	1	1	39	24	27
		1978:	0	0	3	0	42	48	15
		% Change:	---	---	+200%	-100%	+8%	+100%	-44%
AL0640600	<i>Parrish</i>	1977:	0	0	0	2	3	0	0
		1978:	0	0	2	3	11	2	2
		% Change:	---	---	---	+50%	+267%	---	---
AL0650300	<i>Chatom</i>	1977:	0	0	0	5	0	0	0
		1978:	0	0	0	5	1	5	0
		% Change:	---	---	---	---	---	---	---
AL0660100	<i>Camden</i>	1977:	0	0	0	6	2	8	3
		1978:	0	0	0	9	0	3	0
		% Change:	---	---	---	+50%	-100%	-63%	-100%
AL0670200	<i>Haleyville</i>	1977:	1	3	0	0	24	9	7
		1978:	0	0	2	0	21	30	7
		% Change:	-100%	-100%	---	---	-13%	+233%	---

* * * * *

 HOHI RAPE ROBB ASSLT BUFG LARC AUTOS

Cities Under 1,000

AL0012500	Trafford	1977:	0	0	0	1	0	0	0
		1978:	0	0	0	0	0	0	0
		% Change:	---	---	---	-100%	---	---	---
AL0012600	Morris	1977:	0	0	0	0	0	0	0
		1978:	0	0	0	0	2	0	1
		% Change:	---	---	---	---	---	---	---
AL0012700	Brookside	1977:	0	0	3	5	18	2	1
		1978:	0	0	0	3	5	0	3
		% Change:	---	---	-100%	-40%	-39%	-100%	+200%
AL0012800	Kimberly	1977:	0	0	0	0	9	1	2
		1978:	0	0	0	0	12	2	2
		% Change:	---	---	---	---	+33%	+100%	---
AL0020900	Wilmer	1977:	0	0	0	2	14	4	0
		1978:	0	0	0	10	24	9	1
		% Change:	---	---	---	+400%	+71%	+125%	---
AL0050400	Gulf Shores	1977:	0	1	2	18	59	82	5
		1978:	0	0	0	3	38	14	2
		% Change:	---	-100%	-100%	-83%	-36%	-83%	-60%
AL0050600	Loxley	1977:	0	0	1	2	32	15	3
		1978:	0	0	0	3	5	4	1
		% Change:	---	---	-100%	+50%	-84%	-73%	-67%
AL0050700	Silver Hill	1977:	0	0	0	2	10	2	1
		1978:	0	0	0	0	1	0	0
		% Change:	---	---	---	-100%	-90%	-100%	-100%
AL0050900	Summerdale	1977:	0	0	0	1	6	9	0
		1978:	0	1	1	2	7	8	3
		% Change:	---	---	---	+100%	+17%	-11%	---
AL0060400	Louisville	1977:	0	0	0	1	8	2	0
		1978:	0	0	0	0	2	8	0
		% Change:	---	---	---	-100%	-75%	+300%	---
AL0080300	Cleveland	1977:	0	0	2	0	4	2	1
		1978:	0	0	0	0	1	0	0
		% Change:	---	---	-100%	---	-75%	-100%	-100%
AL0080400	Snead	1977:	0	0	0	0	2	26	2
		1978:	0	0	1	0	5	12	2
		% Change:	---	---	---	---	+150%	-54%	---

 HOMI RAPE ROBB ASSLT BURG LARC AUTOS

Cities Under 1,000 (cont.)

AL0110700	<i>Ohatchee</i>	1977:	0	0	1	3	11	3	4
		1978:	0	0	0	0	5	3	0
		% Change:	---	---	-100%	-100%	-55%	---	-100%
AL0130200	<i>Cedar Bluff</i>	1977:	0	3	0	1	0	0	0
		1978:	1	0	0	5	7	11	1
		% Change:	---	-100%	---	+400%	---	---	---
AL0140200	<i>Maplesville</i>	1977:	0	0	0	0	6	0	1
		1978:	0	0	0	0	2	0	3
		% Change:	---	---	---	---	-67%	---	+200%
AL0140400	<i>Thorsby</i>	1977:	0	0	0	0	14	6	5
		1978:	0	0	0	0	16	4	3
		% Change:	---	---	---	---	+14%	-33%	-40%
AL0150200	<i>Gilberttown</i>	1977:	0	0	0	0	0	0	0
		1978:	0	0	0	0	0	0	0
		% Change:	---	---	---	---	---	---	---
AL0150400	<i>Silas</i>	1977:	0	0	0	0	0	0	0
		1978:	0	0	0	3	0	0	0
		% Change:	---	---	---	---	---	---	---
AL0180200	<i>Ranburne</i>	1977:	0	0	0	0	0	0	0
		1978:	0	0	0	0	0	0	0
		% Change:	---	---	---	---	---	---	---
AL0190400	<i>Kinston</i>	1977:	0	0	0	0	0	0	0
		1978:	0	0	0	0	0	0	0
		% Change:	---	---	---	---	---	---	---
AL0230500	<i>Red Level</i>	1977:	0	0	0	0	0	0	0
		1978:	0	0	0	0	0	0	0
		% Change:	---	---	---	---	---	---	---
AL0230600	<i>Lockhart</i>	1977:	0	0	0	0	0	0	0
		1978:	0	0	0	0	0	0	0
		% Change:	---	---	---	---	---	---	---
AL0250300	<i>Garden City</i>	1977:	0	0	1	0	0	0	1
		1978:	0	0	0	0	0	1	0
		% Change:	---	---	-100%	---	---	---	-100%

 HOMI RAPE ROBB ASSLT BURG LARC AUTOS

Cities Under 1,000 (cont.)

AL0260300	<i>Level Plains</i>	1977:	0	0	1	0	2	6	1
		1978:	1	0	0	0	4	4	1
		% Change:	---	---	-100%	---	+100%	-33%	---
AL0260400	<i>Napier Field</i>	1977:	0	0	0	0	2	0	0
		1978:	0	0	0	0	0	0	0
		% Change:	---	---	---	---	-100%	---	---
AL0260800	<i>Ariton</i>	1977:	0	0	0	3	2	0	0
		1978:	0	0	0	1	1	0	0
		% Change:	---	---	---	-67%	-100%	---	---
AL0260900	<i>Clayhatchee</i>	1977:	0	0	0	0	0	0	3
		1978:	0	0	0	0	0	0	0
		% Change:	---	---	---	---	---	---	-100%
AL0280300	<i>Geraldine</i>	1977:	0	0	0	0	0	0	0
		1978:	0	0	0	2	6	1	4
		% Change:	---	---	---	---	---	---	---
AL0280400	<i>Henagar</i>	1977:	0	0	0	0	12	12	1
		1978:	0	0	0	0	13	28	11
		% Change:	---	---	---	---	+ 9%	+133%	+1000%
AL0280500	<i>Powells Crossroads</i>	1977:	0	0	0	0	0	0	0
		1978:	0	0	0	0	0	0	0
		% Change:	---	---	---	---	---	---	---
AL0280600	<i>Mentone</i>	1977:	0	0	1	1	16	8	1
		1978:	0	0	0	0	0	0	0
		% Change:	---	---	-100%	-100%	-100%	-100%	-100%
AL0281100	<i>Fyffe</i>	1977:	0	0	0	0	0	0	0
		1978:	0	0	0	0	0	0	0
		% Change:	---	---	---	---	---	---	---
AL0281200	<i>Sylvania</i>	1977:	0	0	0	0	4	6	0
		1978:	0	0	1	1	11	6	4
		% Change:	---	---	---	---	+175%	---	---
AL0281300	<i>Valley Head</i>	1977:	0	0	0	0	4	2	0
		1978:	0	0	0	0	0	0	0
		% Change:	---	---	---	---	-100%	-100%	---

 HOMI RAPE RUBB ASSLT BURG LARC AUTOS

Cities Under 1,000 (cont.)

AL0281400	<i>Ider</i>	1977:	0	0	0	0	9	5	2
		1978:	0	0	0	0	5	4	3
		% Change:	---	---	---	---	-44%	-20%	+50%
AL0310700	<i>Southside</i>	1977:	0	0	1	3	23	31	3
		1978:	0	0	0	5	30	30	0
		% Change:	---	---	-100%	+67%	+30%	- 3%	-100%
AL0310800	<i>Sardis</i>	1977:	0	0	0	0	16	1	0
		1978:	0	0	2	3	16	13	0
		% Change:	---	---	---	---	---	+1200%	---
AL0310900	<i>Altoona</i>	1977:	0	0	0	0	0	0	0
		1978:	0	0	0	0	0	0	0
		% Change:	---	---	---	---	---	---	---
AL0320200	<i>Berry</i>	1977:	0	0	0	0	1	0	0
		1978:	0	0	0	0	0	0	0
		% Change:	0	0	0	0	-100%	0	0
AL0330400	<i>Vina</i>	1977:	0	0	0	0	0	8	0
		1978:	0	0	0	0	0	0	0
		% Change:	---	---	---	---	---	-100%	---
AL0330500	<i>Hodges</i>	1977:	0	0	0	0	0	0	0
		1978:	0	0	0	0	0	0	0
		% Change:	---	---	---	---	---	---	---
AL0340500	<i>Coffee Springs</i>	1977:	0	0	0	0	5	2	0
		1978:	0	0	0	0	0	0	0
		% Change:	---	---	---	---	-100%	-100%	---
AL0360200	<i>Moundville</i>	1977:	0	0	0	0	1	4	2
		1978:	0	0	0	2	2	3	0
		% Change:	---	---	---	---	+100%	-25%	-100%
AL0370300	<i>Newville</i>	1977:	0	0	0	0	1	0	0
		1978:	0	0	0	0	1	0	0
		% Change:	---	---	---	---	---	---	---
AL0380300	<i>Gordon</i>	1977:	0	0	0	6	3	0	0
		1978:	0	0	0	0	0	0	0
		% Change:	---	---	---	-100%	-100%	---	---
AL0380400	<i>Columbia</i>	1977:	0	0	0	2	0	0	1
		1978:	0	0	0	3	0	0	0
		% Change:	---	---	---	+50%	---	---	-100%

 HOHI RAPE RUBB ASSLT BURG LARC AUTOS

Cities Under 1,000 (cont.)

AL0390400	<i>Hollywood</i>	1977:	0	0	0	10	0	1	0
		1978:	0	1	0	111	40	23	8
		% Change:	---	---	---	+1010%	---	+2200%	---
AL0390500	<i>Pisgah</i>	1977:	0	0	0	0	1	0	0
		1978:	0	0	0	0	8	1	0
		% Change:	---	---	---	---	+700%	---	---
AL0390600	<i>Dutton</i>	1977:	0	0	0	2	6	5	0
		1978:	0	0	0	0	0	0	0
		% Change:	---	---	---	-100%	-100%	-100%	---
AL0390700	<i>Section</i>	1977:	0	0	0	0	0	0	0
		1978:	0	0	0	0	0	1	0
		% Change:	---	---	---	---	---	---	---
AL0400300	<i>Kennedy</i>	1977:	0	0	0	0	0	0	0
		1978:	0	0	0	0	0	0	0
		% Change:	---	---	---	---	---	---	---
AL0410200	<i>Waterloo</i>	1977:	0	0	0	0	8	7	1
		1978:	0	0	0	0	1	0	0
		% Change:	---	---	---	---	-88%	-100%	-100%
AL0410300	<i>Anderson</i>	1977:	0	0	0	0	0	0	0
		1978:	0	0	0	0	0	0	0
		% Change:	---	---	---	---	---	---	---
AL0410600	<i>Rogersville</i>	1977:	0	0	0	0	4	0	0
		1978:	0	0	0	0	1	0	1
		% Change:	---	---	---	---	-75%	---	---
AL0410700	<i>Killen</i>	1977:	0	0	1	0	17	9	4
		1978:	0	0	1	1	7	5	2
		% Change:	---	---	---	---	-59%	-44%	-50%
AL0420300	<i>Courtland</i>	1977:	1	0	0	10	3	11	1
		1978:	0	0	0	1	2	0	0
		% Change:	-100%	---	---	-90%	-33%	-100%	-100%
AL0440200	<i>Ardmore</i>	1977:	0	0	0	1	3	19	1
		1978:	0	0	0	2	4	25	2
		% Change:	---	---	---	+100%	+33%	+32%	+100%
AL0440300	<i>Elkmont</i>	1977:	0	0	0	0	1	0	0
		1978:	0	0	0	0	0	0	0
		% Change:	---	---	---	---	-100%	---	---

HOMI RAPE ROBBS ASSLT BURG LARC AUTOS

Cities Under 1,000 (cont.)

AL0450200	Hayneville	1977:	0	0	0	0	1	1	0
		1978:	0	0	0	0	10	0	0
		% Change:	---	---	---	---	+900%	-100%	---
AL0460200	Notasulga	1977:	0	0	0	9	4	16	3
		1978:	0	0	1	2	5	1	0
		% Change:	---	---	---	-78%	+25%	-94%	-100%
AL0470300	Gurley	1977:	0	0	0	3	3	2	2
		1978:	0	0	0	4	8	1	0
		% Change:	---	---	---	+33%	+167%	-50%	-100%
AL0470500	Owens Crossroads	1977:	0	0	0	3	3	11	4
		1978:	0	0	1	5	0	27	1
		% Change:	---	---	---	+67%	-100%	+145%	-75%
AL0480300	Thomaston	1977:	0	0	0	3	7	3	0
		1978:	0	0	1	3	4	1	0
		% Change:	---	---	---	---	-43%	-67%	---
AL0480400	Faunsdale	1977:	N/A	N/A	N/A	N/A	N/A	N/A	N/A
		1978:	0	0	0	2	0	3	0
		% Change:	---	---	---	---	---	---	---
AL0480500	Myrtlewood	1977:	0	0	0	0	0	0	0
		1978:	0	0	0	0	0	0	0
		% Change:	---	---	---	---	---	---	---
AL0490400	Hackleburg	1977:	0	0	0	0	2	1	0
		1978:	0	0	0	0	0	0	0
		% Change:	---	---	---	---	-100%	-100%	---
AL0490500	Brilliant	1977:	0	0	0	0	2	0	0
		1978:	0	0	0	0	3	2	1
		% Change:	---	---	---	---	+50%	---	---
AL0490600	Weston	1977:	0	0	0	1	2	0	0
		1978:	0	0	2	8	9	4	1
		% Change:	---	---	---	+700%	+350%	---	---
AL0500500	Grant	1977:	0	0	0	2	11	9	2
		1978:	0	0	0	0	0	0	0
		% Change:	---	---	---	-100%	-100%	-100%	-100%
AL0510400	Excel	1977:	0	0	0	0	0	0	0
		1978:	0	0	0	0	0	0	0
		% Change:	---	---	---	---	---	---	---

Cities Under 1,000 (cont.)

AL0520400	<i>Falkville</i>	1977:	0	0	0	4	12	9	3
		1978:	0	0	2	0	8	2	4
		% Change:	---	---	---	-100%	-33%	-78%	+33%
AL0520700	<i>Trinity</i>	1977:	0	1	0	0	14	6	2
		1978:	0	0	0	1	14	31	2
		% Change:	---	-100%	---	---	---	+417%	---
AL0540400	<i>Carrollton</i>	1977:	0	0	0	1	0	2	0
		1978:	0	0	0	5	1	4	0
		% Change:	---	---	---	+400%	---	+100%	---
AL0560200	<i>Wadley</i>	1977:	0	0	0	0	0	0	0
		1978:	0	0	1	0	0	0	0
		% Change:	---	---	---	---	---	---	---
AL0560300	<i>Wedowee</i>	1977:	0	0	0	0	0	0	0
		1978:	0	0	0	0	0	0	0
		% Change:	---	---	---	---	---	---	---
AL0570200	<i>Hurtsboro</i>	1977:	0	0	0	1	3	3	0
		1978:	0	0	0	1	9	1	0
		% Change:	---	---	---	---	+200%	-67%	---
AL0580200	<i>Ashville</i>	1977:	0	0	1	0	10	4	0
		1978:	0	0	0	0	0	0	0
		% Change:	---	---	-100%	---	-100%	-100%	---
AL0580500	<i>Odenville</i>	1977:	0	0	0	0	1	0	0
		1978:	0	0	0	0	0	0	0
		% Change:	---	---	---	---	-100%	---	---
AL0580600	<i>Moody</i>	1977:	0	1	0	1	12	1	4
		1978:	0	0	0	0	5	3	2
		% Change:	---	-100%	---	-100%	-58%	+200%	-50%
AL0580700	<i>Riverside</i>	1977:	0	0	0	0	1	0	1
		1978:	0	0	0	0	4	0	0
		% Change:	---	---	---	---	+300%	---	-100%
AL0580800	<i>Margaret</i>	1977:	0	0	0	0	0	0	0
		1978:	0	0	0	0	0	0	0
		% Change:	---	---	---	---	---	---	---
AL0590600	<i>Pelham</i>	1977:	0	0	0	2	32	51	13
		1978:	0	0	3	3	39	83	22
		% Change:	---	---	---	+50%	+22%	+63%	+69%

 HOMI RAPE ROBB ASSLT BURG LARC AUTOS

Cities Under 1,000 (cont.)

AL0590800	<i>Wilton</i>	1977:	0	0	0	0	0	0	0
		1978:	0	0	0	0	0	0	0
		% Change:	---	---	---	---	---	---	---
AL0590900	<i>Harpersville</i>	1977:	0	0	2	1	5	0	0
		1978:	0	0	0	1	9	1	0
		% Change:	---	---	-100%	---	+80%	---	---
AL0591000	<i>Wilsonville</i>	1977:	0	0	0	0	0	1	0
		1978:	0	0	0	0	4	0	2
		% Change:	---	---	---	---	---	-100%	---
AL0600300	<i>Cuba</i>	1977:	0	0	0	0	0	0	0
		1978:	0	0	0	0	0	0	0
		% Change:	---	---	---	---	---	---	---
AL0620400	<i>Carrville</i>	1977:	0	0	0	2	5	5	0
		1978:	0	0	0	1	13	7	1
		% Change:	---	---	---	-50%	+160%	+40%	---
AL0620600	<i>Newsite</i>	1977:	0	0	0	2	0	1	0
		1978:	0	0	0	0	2	1	0
		% Change:	---	---	---	-100%	---	---	---
AL0640900	<i>Sipsey</i>	1977:	0	0	0	0	6	88	2
		1978:	0	0	0	0	3	0	0
		% Change:	---	---	---	---	-50%	-100%	-100%
AL0650100	<i>McIntosh</i>	1977:	0	0	0	11	4	3	1
		1978:	0	0	0	0	1	2	0
		% Change:	---	---	---	-100%	-75%	-33%	-100%
AL0650200	<i>Millry</i>	1977:	0	0	0	6	1	4	2
		1978:	0	0	0	7	2	6	0
		% Change:	---	---	---	+17%	+100%	+50%	-100%
AL0660200	<i>Pine Hill</i>	1977:	0	0	0	0	1	0	0
		1978:	1	0	0	0	1	2	0
		% Change:	---	---	---	---	---	---	---
AL0670100	<i>Double Springs</i>	1977:	0	0	0	0	7	3	2
		1978:	0	0	0	0	1	0	0
		% Change:	---	---	---	---	-86%	-100%	-100%

 HOMI RAPE RUBB ASSLT BURG LARC AUTOS

Cities Under 1,000 (cont.)

AL0670300	<i>Addison</i>	1977:	0	0	0	0	0	0	0
		1978:	0	0	0	0	2	0	0
		% Change:	---	---	---	---	---	---	---
AL0670400	<i>Arley</i>	1977:	0	0	0	1	1	1	0
		1978:	0	0	0	0	0	0	1
		% Change:	---	---	---	-100%	-100%	-100%	---

* * * * *

* * * * *

A CLEARANCE IS A MEASURE OF LAW ENFORCEMENT ACTIVITY WHEREBY ENOUGH EVIDENCE IS FOUND TO CHARGE A SUSPECT AND TAKE HIM INTO CUSTODY (AN ARREST) OR WHEN A CRIME IS SOLVED BUT NO FORMAL CHARGES ARE BROUGHT AGAINST A SUSPECT (CLEARANCE BY EXCEPTIONAL MEANS), THE CLEARANCE RATE IS ACHIEVED BY TAKING THE NUMBER OF OFFENSES AND DIVIDING THAT NUMBER INTO THE NUMBER OF CLEARANCES.

IT IS IMPORTANT TO NOTE THAT CLEARANCE DATA IS REPORTED ON A MONTHLY BASIS TO UCR AND, THEREFORE, IT IS POSSIBLE FOR AN ARREST MADE IN ONE MONTH TO CLEAR A CRIME COMMITTED IN PREVIOUS MONTHS OR YEARS, IT IS ALSO POSSIBLE FOR ONE ARREST TO CLEAR SEVERAL OFFENSES OR FOR SEVERAL ARRESTS TO CLEAR ONE OFFENSE, THIS IS THE REASON THAT SOME AGENCIES EXPERIENCE A CLEARANCE RATE GREATER THAN 100%.

* * * * *

 HOMI RAPC ROBB ASSLT BURG LARC AUTOS

Greater than 250,000

AL0010200	<i>Birmingham</i>	1978:	74	191	966	1738	6859	13662	3169
		<i>Arrests:</i>	58	46	372	125	811	2336	456
		<i>Clearance Rate:</i>	78%	24%	39%	7%	12%	17%	14%

* * * * *

Cities 50,000 - 250,000

AL0020100	<i>Mobile</i>	1978:	49	119	668	1107	4960	7420	829
		<i>Arrests:</i>	32	13	157	719	571	1458	84
		<i>Clearance Rate:</i>	65%	11%	24%	65%	12%	20%	10%
AL0030100	<i>Montgomery</i>	1978:	35	68	306	110	3731	7021	717
		<i>Arrests:</i>	31	20	106	70	785	1607	29
		<i>Clearance Rate:</i>	89%	29%	35%	64%	21%	23%	4%
AL0310200	<i>Gadsden</i>	1978:	17	21	91	290	1041	1878	222
		<i>Arrests:</i>	17	14	32	32	97	259	15
		<i>Clearance Rate:</i>	100%	67%	35%	11%	9%	14%	7%
AL0470100	<i>Huntsville</i>	1978:	18	73	228	313	3626	5628	884
		<i>Arrests:</i>	14	8	24	13	206	517	37
		<i>Clearance Rate:</i>	78%	11%	11%	4%	6%	9%	4%
AL0630100	<i>Tuscaloosa</i>	1978:	7	34	100	372	1282	2757	346
		<i>Arrests:</i>	2	0	29	215	59	269	13
		<i>Clearance Rate:</i>	29%	---	29%	58%	5%	10%	4%

* * * * *

Cities 25,000 - 50,000

AL0010100	<i>Bessemer</i>	1978:	6	7	70	283	612	1294	198
		<i>Arrests:</i>	5	4	22	122	87	177	26
		<i>Clearance Rate:</i>	83%	57%	31%	43%	14%	14%	13%
AL0011200	<i>Hoover</i>	1978:	0	3	13	37	137	522	131
		<i>Arrests:</i>	0	0	0	3	22	66	7
		<i>Clearance Rate:</i>	---	---	---	8%	16%	13%	5%
AL0020200	<i>Pritchard</i>	1978:	13	50	180	282	1740	1081	184
		<i>Arrests:</i>	11	15	43	163	82	151	3
		<i>Clearance Rate:</i>	85%	30%	24%	58%	5%	14%	2%

 H O M I R A P E R O B B A S S L T B U R G L A R C A U T O S

Cities 25,000 - 50,000

AL0110100	<i>Anniston</i>	1978:	12	19	70	180	803	1527	215
		Arrests:	11	5	31	65	133	318	20
		Clearance Rate:	92%	26%	44%	36%	17%	21%	9%
AL0270100	<i>Selma</i>	1978:	2	2	18	46	575	1323	75
		Arrests:	1	4	23	40	122	295	18
		Clearance Rate:	50%	200%	128%	87%	21%	22%	24%
AL0380100	<i>Dothan</i>	1978:	11	11	57	235	782	1657	130
		Arrests:	10	4	30	38	116	258	12
		Clearance Rate:	91%	36%	53%	16%	15%	16%	9%
AL0410100	<i>Florence</i>	1978:	1	3	29	3	324	794	138
		Arrests:	1	2	1	3	69	148	5
		Clearance Rate:	100%	67%	3%	100%	21%	19%	4%
AL0430100	<i>Auburn</i>	1978:	3	6	18	85	291	782	33
		Arrests:	3	4	7	16	18	151	3
		Clearance Rate:	100%	67%	39%	19%	6%	19%	9%
AL0520100	<i>Decatur</i>	1978:	6	4	25	16	419	775	149
		Arrests:	6	3	20	19	40	245	0
		Clearance Rate:	100%	75%	80%	119%	10%	32%	---
AL0570100	<i>Phenix City</i>	1978:	3	14	38	69	461	1013	99
		Arrests:	0	6	11	11	73	123	2
		Clearance Rate:	---	43%	29%	16%	16%	12%	2%

* * * * *

Cities 10,000 - 25,000

AL0010300	<i>Mountain Brook</i>	1978:	0	0	4	20	45	277	16
		Arrests:	0	0	3	3	9	49	2
		Clearance Rate:	---	---	75%	15%	20%	18%	13%
AL0010400	<i>Fairfield</i>	1978:	1	6	22	21	161	621	132
		Arrests:	1	6	4	5	12	111	3
		Clearance Rate:	100%	100%	18%	24%	7%	18%	2%
AL0011000	<i>Homewood</i>	1978:	1	4	47	71	307	1268	157
		Arrests:	1	0	10	30	21	178	12
		Clearance Rate:	100%	---	21%	42%	7%	14%	8%

 HOHI RAPE ROBB ASSLT BURG LARC AUTOS

Cities 10,000 - 25,000

AL0040100	Prattville 1978:	0	2	4	4	103	407	42
	Arrests:	0	2	1	3	16	84	0
	Clearance Rate:	---	100%	25%	75%	16%	21%	---
AL0190200	Enterprise 1978:	0	4	4	41	154	389	17
	Arrests:	0	3	2	5	39	59	2
	Clearance Rate:	---	75%	50%	12%	25%	15%	12%
AL0200100	Sheffield 1978:	5	1	8	3	212	423	39
	Arrests:	4	0	3	3	17	50	0
	Clearance Rate:	80%	---	38%	100%	8%	12%	---
AL0230100	Andalusia 1978:	1	1	3	13	64	59	4
	Arrests:	3	1	3	13	9	26	0
	Clearance Rate:	300%	100%	100%	100%	14%	44%	---
AL0250100	Cullman 1978:	0	0	3	8	95	231	53
	Arrests:	0	0	0	0	7	38	2
	Clearance Rate:	---	---	---	---	7%	16%	4%
AL0260100	Ozark 1978:	1	2	8	203	165	354	15
	Arrests:	1	2	7	40	10	38	1
	Clearance Rate:	100%	100%	88%	20%	6%	11%	7%
AL0430200	Opelika 1978:	3	2	16	121	444	780	69
	Arrests:	1	1	6	54	42	92	10
	Clearance Rate:	33%	50%	38%	45%	9%	12%	14%
AL0440100	Athens 1978:	2	0	4	11	135	297	24
	Arrests:	1	0	0	4	13	71	2
	Clearance Rate:	50%	---	---	36%	10%	24%	8%
AL0460100	Tuskegee 1978:	4	3	13	62	209	240	20
	Arrests:	3	0	5	27	7	49	4
	Clearance Rate:	75%	---	38%	44%	3%	20%	20%
AL0550100	Troy 1978:	3	3	2	61	171	225	16
	Arrests:	3	1	0	10	26	46	0
	Clearance Rate:	100%	33%	---	16%	15%	20%	---
AL0610100	Sylacauga 1978:	2	0	3	1	123	177	20
	Arrests:	1	1	3	1	14	47	3
	Clearance Rate:	50%	---	100%	100%	11%	27%	15%
AL0610200	Talladega 1978:	6	12	18	81	229	408	40
	Arrests:	8	2	6	13	28	91	7
	Clearance Rate:	133%	17%	33%	16%	12%	22%	18%

 HOHI RAPE RUBB ASSLT BUPG LARC AUTOS

Cities 10,000 - 25,000

AL0620100	<i>Alex City</i>	1978:	2	1	12	73	336	355	26
		Arrests:	1	0	5	63	39	136	8
		Clearance Rate:	50%	---	42%	86%	12%	38%	31%
AL0640100	<i>Jasper</i>	1978:	1	6	10	46	222	303	100
		Arrests:	1	2	2	4	9	57	3
		Clearance Rate:	100%	33%	20%	9%	4%	19%	3%

* * * * *

Cities 5,000 - 10,000

AL0010500	<i>Gardendale</i>	1978:	0	1	3	15	70	351	34
		Arrests:	0	0	1	3	16	53	4
		Clearance Rate:	---	---	33%	20%	23%	15%	12%
AL0010600	<i>Leeds</i>	1978:	1	2	11	34	164	204	41
		Arrests:	1	1	5	16	13	12	1
		Clearance Rate:	100%	50%	45%	47%	8%	6%	2%
AL0010700	<i>Midfield</i>	1978:	0	0	11	7	60	402	48
		Arrests:	0	0	3	2	9	210	7
		Clearance Rate:	---	---	27%	29%	15%	52%	15%
AL0010800	<i>Tarrant</i>	1978:	1	2	14	37	160	291	52
		Arrests:	1	0	5	15	27	35	6
		Clearance Rate:	100%	---	36%	41%	17%	12%	12%
AL0010900	<i>Vestavia Hills</i>	1978:	0	0	2	2	44	118	31
		Arrests:	0	0	0	0	0	10	3
		Clearance Rate:	---	---	---	---	---	8%	10%
AL0011100	<i>Fultondale</i>	1978:	1	0	2	1	45	41	32
		Arrests:	1	0	0	0	0	0	0
		Clearance Rate:	100%	---	---	---	---	---	---
AL0011400	<i>Pleasant Grove</i>	1978:	0	0	1	1	37	75	4
		Arrests:	0	0	0	0	2	3	0
		Clearance Rate:	---	---	---	---	5%	4%	---
AL0011900	<i>Hueytown</i>	1978:	0	1	2	20	84	152	24
		Arrests:	0	0	0	21	7	24	1
		Clearance Rate:	---	---	---	105%	8%	16%	4%

Cities 5,000 - 10,000 (cont.)

AL0020300	<i>Chickasaw</i>	1978:	1	2	6	49	98	380	32
		Arrests:	1	2	0	37	6	160	2
		Clearance Rate:	100%	100%	---	76%	6%	42%	6%
AL0020500	<i>Saraland</i>	1978:	0	2	4	38	132	156	15
		Arrests:	0	1	2	39	3	8	4
		Clearance Rate:	---	50%	50%	103%	2%	5%	27%
AL0050100	<i>Bay Minette</i>	1978:	0	1	5	48	67	116	23
		Arrests:	0	0	6	21	22	38	0
		Clearance Rate:	---	---	120%	44%	33%	33%	---
AL0050200	<i>Fairhope</i>	1978:	0	0	1	8	118	157	6
		Arrests:	0	0	0	9	17	58	2
		Clearance Rate:	---	---	---	113%	14%	37%	33%
AL0060100	<i>Eufaula</i>	1978:	2	5	14	121	134	386	23
		Arrests:	1	4	1	44	8	64	5
		Clearance Rate:	50%	80%	7%	36%	6%	17%	22%
AL0100100	<i>Greenville</i>	1978:	1	3	1	48	103	151	9
		Arrests:	0	2	0	21	5	30	0
		Clearance Rate:	---	67%	---	44%	5%	20%	---
AL0110200	<i>Jacksonville</i>	1978:	0	0	4	58	110	110	18
		Arrests:	0	0	1	40	4	18	4
		Clearance Rate:	---	---	25%	69%	4%	16%	22%
AL0110300	<i>Piedmont</i>	1978:	0	0	0	4	28	44	9
		Arrests:	0	0	0	0	1	0	0
		Clearance Rate:	---	---	---	---	4%	---	---
AL0120200	<i>Lanett</i>	1978:	2	3	7	34	105	218	12
		Arrests:	1	2	5	12	14	61	2
		Clearance Rate:	50%	67%	71%	35%	13%	28%	17%
AL0140100	<i>Clanton</i>	1978:	1	0	3	0	83	88	24
		Arrests:	1	0	0	0	0	0	0
		Clearance Rate:	100%	---	---	---	---	---	---
AL0160100	<i>Jackson</i>	1978:	0	0	1	41	25	64	4
		Arrests:	0	0	0	18	1	25	3
		Clearance Rate:	---	---	---	44%	4%	39%	75%
AL0200200	<i>Tusculumbia</i>	1978:	1	3	3	37	102	274	27
		Arrests:	0	3	3	3	12	21	3
		Clearance Rate:	---	100%	100%	8%	12%	8%	11%

Cities 5,000 - 10,000 (cont.)

AL0200300	<i>Muscle Shoals</i>	1978:	1	1	10	3	90	196	48
		Arrests:	2	0	5	2	11	48	5
		Clearance Rate:	200%	---	50%	67%	12%	24%	10%
AL0230200	<i>Opp</i>	1978:	0	2	0	13	49	39	3
		Arrests:	0	2	0	6	0	9	4
		Clearance Rate:	---	100%	---	46%	---	23%	133%
AL0260200	<i>Daleville</i>	1978:	0	2	1	12	33	78	5
		Arrests:	1	1	2	0	8	23	3
		Clearance Rate:	---	50%	200%	---	24%	29%	60%
AL0280100	<i>Fort Payne</i>	1978:	0	0	1	14	65	234	38
		Arrests:	0	0	0	16	8	44	0
		Clearance Rate:	---	---	---	114%	12%	19%	---
AL0300100	<i>Atmore</i>	1978:	3	0	6	39	93	106	9
		Arrests:	2	0	6	40	38	68	5
		Clearance Rate:	67%	---	100%	103%	41%	64%	56%
AL0300200	<i>Brewton</i>	1978:	0	0	0	0	18	76	2
		Arrests:	0	0	0	0	10	41	0
		Clearance Rate:	---	---	---	---	56%	64%	---
AL0310100	<i>Attalla</i>	1978:	0	1	6	49	72	235	3
		Arrests:	0	1	0	66	3	8	0
		Clearance Rate:	---	100%	---	135%	4%	3%	---
AL0330100	<i>Russellville</i>	1978:	0	0	2	29	74	120	14
		Arrests:	0	0	0	28	14	26	3
		Clearance Rate:	---	---	---	97%	19%	22%	21%
AL0390100	<i>Scottsboro</i>	1978:	1	1	2	36	104	325	36
		Arrests:	0	0	1	8	17	36	1
		Clearance Rate:	---	---	50%	22%	16%	11%	3%
AL0480100	<i>Demopolis</i>	1978:	0	0	4	34	60	188	7
		Arrests:	1	0	2	7	12	38	5
		Clearance Rate:	---	---	50%	21%	20%	20%	71%
AL0500100	<i>Albertville</i>	1978:	0	1	1	4	113	250	25
		Arrests:	0	1	0	1	12	29	0
		Clearance Rate:	---	100%	---	25%	11%	12%	---
AL0500200	<i>Guntersville</i>	1978:	0	0	0	0	94	123	16
		Arrests:	0	0	0	0	0	0	0
		Clearance Rate:	---	---	---	---	---	---	---

 HOMI RAPE ROEB ASSLT BURG LARC AUTOS

Cities 5,000 - 10,000 (cont.)

AL0500400	Boaz	1978:	0	0	0	0	30	74	14
		Arrests:	0	0	0	0	0	17	3
		Clearance Rate:	---	---	---	---	---	23%	21%
AL0520200	Hartselle	1978:	0	0	7	4	76	98	34
		Arrests:	0	0	1	11	1	18	0
		Clearance Rate:	---	---	14%	275%	1%	18%	---
AL0560100	Roanoke	1978:	0	0	0	3	16	43	6
		Arrests:	0	0	0	2	4	25	4
		Clearance Rate:	---	---	---	67%	25%	58%	67%
AL0580100	Pell City	1978:	0	1	0	0	42	19	24
		Arrests:	0	0	0	0	0	0	0
		Clearance Rate:	---	---	---	---	---	---	---
AL0630200	Northport	1978:	0	5	13	109	157	262	39
		Arrests:	0	1	5	39	7	16	2
		Clearance Rate:	---	20%	38%	36%	4%	6%	5%

* * * * *

Cities 1,000 - 5,000

AL0011300	Irondale	1978:	0	0	9	2	56	121	35
		Arrests:	0	0	0	2	1	9	1
		Clearance Rate:	---	---	---	100%	2%	7%	3%
AL0011500	Roosevelt City	1978:	0	1	0	25	30	1	2
		Arrests:	0	0	0	5	0	1	0
		Clearance Rate:	---	---	---	20%	---	100%	---
AL0011600	Graysville	1978:	2	1	1	9	17	26	6
		Arrests:	0	0	0	1	0	5	2
		Clearance Rate:	---	---	---	11%	---	19%	33%
AL0011700	Brownsville	1978:	0	0	2	8	12	1	1
		Arrests:	0	0	0	0	2	0	0
		Clearance Rate:	---	---	---	---	17%	---	---
AL0011800	Brighton	1978:	0	5	8	11	98	69	18
		Arrests:	0	0	0	2	1	0	0
		Clearance Rate:	---	---	---	18%	1%	---	---

 HOHI RAPE ROBB ASSLT BURG LARC AUTOS

Cities 1,000 - 5,000 (cont.)

AL0012000	<i>Lipscomb</i>	1978:	0	1	3	3	69	5	1
		Arrests:	0	0	0	5	1	2	1
		Clearance Rate:	---	---	---	167%	1%	40%	100%
AL0012100	<i>Trussville</i>	1978:	0	0	0	0	48	69	10
		Arrests:	0	0	0	0	0	0	0
		Clearance Rate:	---	---	---	---	---	---	---
AL0012200	<i>Adamsville</i>	1978:	0	0	2	2	48	39	10
		Arrests:	0	0	0	0	6	1	1
		Clearance Rate:	---	---	---	---	13%	3%	10%
AL0012300	<i>Warrior</i>	1978:	0	1	2	5	17	17	3
		Arrests:	0	0	1	1	2	0	0
		Clearance Rate:	---	---	50%	20%	12%	---	---
AL0020400	<i>Citronelle</i>	1978:	0	1	1	13	47	39	5
		Arrests:	0	1	0	1	4	3	0
		Clearance Rate:	---	100%	---	8%	9%	8%	---
AL0020600	<i>Bayou la Batre</i>	1978:	0	1	0	37	105	85	16
		Arrests:	0	0	0	14	7	6	0
		Clearance Rate:	---	---	---	38%	7%	7%	---
AL0020700	<i>Satsuma</i>	1978:	0	0	1	0	90	143	1
		Arrests:	0	0	0	0	7	3	0
		Clearance Rate:	---	---	---	---	8%	2%	---
AL0020800	<i>Mt. Vernon</i>	1978:	0	0	1	4	8	3	0
		Arrests:	0	0	0	4	0	0	0
		Clearance Rate:	---	---	---	100%	---	---	---
AL0050300	<i>Foley</i>	1978:	2	0	3	27	85	79	8
		Arrests:	1	0	2	1	18	15	2
		Clearance Rate:	50%	---	67%	4%	21%	19%	25%
AL0050500	<i>Robertsdale</i>	1978:	0	0	0	3	24	33	4
		Arrests:	0	0	0	3	6	3	0
		Clearance Rate:	---	---	---	100%	25%	9%	---
AL0050800	<i>Daphne</i>	1978:	1	1	0	20	39	39	5
		Arrests:	1	1	0	20	8	10	3
		Clearance Rate:	100%	100%	---	100%	21%	26%	60%
AL0060200	<i>Clayton</i>	1978:	0	0	0	1	4	2	0
		Arrests:	0	0	0	0	0	0	0
		Clearance Rate:	---	---	---	---	---	---	---

 HOMI RAPE ROBB ASSLT BURG LARC AUTOS

Cities 1,000 - 5,000 (cont.)

AL0060300	<i>Clio</i>	1978:	0	0	0	0	3	0	1
		Arrests:	0	0	0	0	0	1	0
		Clearance Rate:	---	---	---	---	---	---	---
AL0070100	<i>Centreville</i>	1978:	0	1	4	26	10	15	0
		Arrests:	0	0	0	0	1	7	0
		Clearance Rate:	---	---	---	---	10%	47%	---
AL0070200	<i>Brent</i>	1978:	0	0	0	0	0	0	0
		Arrests:	0	0	0	0	0	0	0
		Clearance Rate:	---	---	---	---	---	---	---
AL0070300	<i>West Blocton</i>	1978:	0	0	0	0	0	1	0
		Arrests:	0	0	0	0	0	0	0
		Clearance Rate:	---	---	---	---	---	---	---
AL0080100	<i>Oneonta</i>	1978:	0	0	0	0	0	0	0
		Arrests:	0	0	0	0	0	0	0
		Clearance Rate:	---	---	---	---	---	---	---
AL0080200	<i>Blountsville</i>	1978:	0	0	1	0	5	2	2
		Arrests:	0	0	0	0	3	0	0
		Clearance Rate:	---	---	---	---	60%	---	---
AL0090100	<i>Union Springs</i>	1978:	1	1	2	8	30	36	2
		Arrests:	1	1	1	4	0	16	1
		Clearance Rate:	100%	100%	50%	50%	---	44%	50%
AL0100200	<i>Georgiana</i>	1978:	0	0	0	3	6	3	0
		Arrests:	0	0	0	2	1	2	0
		Clearance Rate:	---	---	---	67%	17%	67%	---
AL0110400	<i>Weaver</i>	1978:	0	0	0	12	29	34	4
		Arrests:	0	0	0	1	5	0	0
		Clearance Rate:	---	---	---	8%	17%	---	---
AL0110500	<i>Oxford</i>	1978:	1	1	1	20	119	238	55
		Arrests:	0	0	2	22	8	41	1
		Clearance Rate:	---	---	200%	110%	7%	17%	2%
AL0110600	<i>Hobson City</i>	1978:	0	0	0	2	0	1	0
		Arrests:	0	0	0	0	0	1	0
		Clearance Rate:	---	---	---	---	---	100%	---

 HOMI RAPE ROBB ASSLT BURG LARC AUTOS

Cities 1,000 - 5,000 (cont.)

AL0120100	Lafayette	1978:	0	0	1	6	27	4	4
		Arrests:	0	0	2	7	8	5	1
		Clearance Rate:	---	---	200%	117%	30%	125%	25%
AL0130100	Centre	1978:	0	0	0	0	4	30	2
		Arrests:	0	0	0	0	0	0	0
		Clearance Rate:	---	---	---	---	---	---	---
AL0140300	Jemison	1978:	0	0	0	0	7	0	1
		Arrests:	1	0	0	0	0	0	0
		Clearance Rate:	---	---	---	---	---	---	---
AL0150100	Butler	1978:	0	0	0	1	2	1	0
		Arrests:	0	0	0	0	0	10	0
		Clearance Rate:	---	---	---	---	---	1000%	---
AL0160200	Thomasville	1978:	0	0	2	2	15	31	1
		Arrests:	0	0	1	2	3	15	1
		Clearance Rate:	---	---	50%	100%	20%	48%	100%
AL0160300	Grove Hill	1978:	0	0	0	4	12	2	1
		Arrests:	0	0	0	0	0	0	0
		Clearance Rate:	---	---	---	---	---	---	---
AL0170100	Ashland	1978:	0	0	0	15	0	0	0
		Arrests:	0	0	0	6	0	0	0
		Clearance Rate:	---	---	---	40%	---	---	---
AL0170200	Lineville	1978:	0	0	0	4	0	4	0
		Arrests:	0	0	0	7	0	1	0
		Clearance Rate:	---	---	---	175%	---	25%	---
AL0180100	Heflin	1978:	0	0	0	0	15	24	2
		Arrests:	0	0	0	0	0	0	0
		Clearance Rate:	---	---	---	---	---	---	---
AL0190100	Elba	1978:	0	0	0	12	17	20	1
		Arrests:	0	0	0	7	2	8	0
		Clearance Rate:	---	---	---	58%	12%	40%	---
AL0190300	New Brockton	1978:	0	1	0	5	6	5	0
		Arrests:	0	1	0	4	2	3	0
		Clearance Rate:	---	100%	---	80%	33%	60%	---

 HOMI RAPE ROBB ASSLT BURG LARC AUTOS

Cities 1,000 - 5,000 (cont.)

AL0200400	<i>Cherokee</i>	1978:	0	0	0	2	14	0	2
		Arrests:	0	0	0	0	0	0	0
		Clearance Rate:	---	---	---	---	---	---	---
AL0200500	<i>Leighton</i>	1978:	0	0	0	0	14	0	0
		Arrests:	0	0	0	0	0	0	0
		Clearance Rate:	---	---	---	---	---	---	---
AL0200600	<i>Littleville</i>	1978:	0	0	1	2	13	7	1
		Arrests:	0	0	0	0	0	1	0
		Clearance Rate:	---	---	---	---	---	14%	---
AL0210100	<i>Evergreen</i>	1978:	0	0	0	0	0	23	1
		Arrests:	0	0	0	0	0	23	0
		Clearance Rate:	---	---	---	---	---	100%	---
AL0220100	<i>Goodwater</i>	1978:	0	0	2	2	8	0	0
		Arrests:	0	0	0	1	0	0	0
		Clearance Rate:	---	---	---	50%	---	---	---
AL0220200	<i>Rockford</i>	1978:	0	0	0	1	0	0	0
		Arrests:	0	0	0	0	0	0	0
		Clearance Rate:	---	---	---	---	---	---	---
AL0230300	<i>Floral</i>	1978:	1	1	1	1	6	22	3
		Arrests:	1	0	1	1	1	11	2
		Clearance Rate:	100%	---	100%	100%	17%	50%	67%
AL0240100	<i>Luverne</i>	1978:	0	0	0	0	0	2	0
		Arrests:	0	0	0	0	0	1	2
		Clearance Rate:	---	---	---	---	---	50%	---
AL0240200	<i>Brantley</i>	1978:	0	0	0	6	0	2	0
		Arrests:	0	0	0	0	0	0	0
		Clearance Rate:	---	---	---	---	---	---	---
AL0250200	<i>Hanceville</i>	1978:	0	0	0	3	6	11	4
		Arrests:	0	0	0	3	2	0	2
		Clearance Rate:	---	---	---	100%	33%	---	50%
AL0260500	<i>Newton</i>	1978:	0	0	0	0	1	0	1
		Arrests:	0	0	0	0	0	0	0
		Clearance Rate:	---	---	---	---	---	---	---

Cities 1,000 - 5,000 (cont.)

AL0260600	Midland City	1978:	0	0	0	0	3	3	0
		Arrests:	0	0	0	0	0	0	0
		Clearance Rate:	---	---	---	---	---	---	---
AL0280200	Collinsville	1978:	0	0	0	5	14	32	2
		Arrests:	0	0	0	0	1	9	0
		Clearance Rate:	---	---	---	---	7%	28%	---
AL0280700	Rainsville	1978:	0	0	0	0	14	27	7
		Arrests:	0	0	0	0	0	2	0
		Clearance Rate:	---	---	---	---	---	7%	---
AL0281000	Crossville	1978:	0	0	0	0	0	0	0
		Arrests:	0	0	0	0	0	0	0
		Clearance Rate:	---	---	---	---	---	---	---
AL0290100	Wetumpka	1978:	0	0	0	7	39	50	2
		Arrests:	0	1	0	4	0	3	0
		Clearance Rate:	---	---	---	57%	---	6%	---
AL0290200	Tallassee	1978:	2	2	1	18	42	70	5
		Arrests:	1	2	0	19	3	23	1
		Clearance Rate:	50%	100%	---	106%	7%	33%	20%
AL0290300	Eclectic	1978:	0	0	0	2	2	3	1
		Arrests:	0	0	0	0	0	0	0
		Clearance Rate:	---	---	---	---	---	---	---
AL0290600	Millbrook	1978:	2	2	0	18	25	30	3
		Arrests:	0	1	0	7	1	1	1
		Clearance Rate:	---	50%	---	39%	4%	3%	33%
AL0300300	East Brewton	1978:	0	0	0	2	4	0	0
		Arrests:	0	0	0	0	0	0	0
		Clearance Rate:	---	---	---	---	---	---	---
AL0300400	Flomaton	1978:	0	1	0	6	15	23	3
		Arrests:	0	0	0	3	2	3	2
		Clearance Rate:	---	---	---	50%	13%	13%	67%
AL0310400	Glencoe	1978:	0	0	3	11	11	10	2
		Arrests:	0	0	2	2	0	0	0
		Clearance Rate:	---	---	67%	18%	---	---	---

 HOMICIDE RAPE ROBBERY ASSAULT BURGLARY LARCENY AUTOS

Cities 1,000 - 5,000 (cont.)

AL0310500	<i>Rainbow City</i>	1978:	0	0	2	3	28	57	8
		Arrests:	0	0	1	0	0	4	1
		Clearance Rate:	---	---	50%	---	---	7%	13%
AL0310600	<i>Hokes Bluff</i>	1978:	0	0	0	0	17	26	1
		Arrests:	0	0	0	0	0	1	0
		Clearance Rate:	---	---	---	---	---	4%	---
AL0320100	<i>Fayette</i>	1978:	0	0	0	3	39	45	7
		Arrests:	0	0	0	0	0	2	0
		Clearance Rate:	---	---	---	---	---	4%	---
AL0330200	<i>Phil Campbell</i>	1978:	0	0	0	6	14	5	1
		Arrests:	0	0	0	3	8	2	0
		Clearance Rate:	---	---	---	50%	57%	40%	---
AL0330300	<i>Red Bay</i>	1978:	0	0	0	2	0	0	3
		Arrests:	0	0	0	0	0	0	0
		Clearance Rate:	---	---	---	---	---	---	---
AL0340100	<i>Geneva</i>	1978:	0	0	0	0	7	90	4
		Arrests:	0	0	0	0	0	4	0
		Clearance Rate:	---	---	---	---	---	4%	---
AL0340200	<i>Samson</i>	1978:	0	0	0	0	0	0	0
		Arrests:	0	0	0	0	0	0	0
		Clearance Rate:	---	---	---	---	---	---	---
AL0340300	<i>Hartford</i>	1978:	0	0	0	0	1	3	2
		Arrests:	0	0	0	0	0	4	0
		Clearance Rate:	---	---	---	---	---	133%	---
AL0340400	<i>Slocumb</i>	1978:	0	0	0	2	3	5	1
		Arrests:	0	0	0	1	0	2	2
		Clearance Rate:	---	---	---	50%	---	40%	200%
AL0350100	<i>Eutaw</i>	1978:	0	0	2	0	37	35	5
		Arrests:	0	0	0	1	5	17	2
		Clearance Rate:	---	---	---	---	14%	49%	40%
AL0360100	<i>Greensboro</i>	1978:	0	0	3	4	15	12	1
		Arrests:	0	0	3	3	1	7	1
		Clearance Rate:	---	---	100%	75%	7%	58%	100%

Cities 1,000 - 5,000 (cont.)

AL0370100	Abbeville	1978:	0	1	1	3	12	21	4
		Arrests:	0	0	0	1	2	2	1
		Clearance Rate:	---	---	---	33%	17%	10%	25%
AL0370200	Headland	1978:	0	0	0	2	1	3	0
		Arrests:	0	0	0	2	0	0	0
		Clearance Rate:	---	---	---	100%	---	---	---
AL0380200	Ashford	1978:	0	0	1	0	6	0	0
		Arrests:	0	0	2	0	0	0	0
		Clearance Rate:	---	---	200%	---	---	---	---
AL0380500	Cottonwood	1978:	0	0	0	0	7	0	0
		Arrests:	0	0	0	0	0	0	0
		Clearance Rate:	---	---	---	---	---	---	---
AL0390200	Bridgeport	1978:	0	0	0	0	13	2	8
		Arrests:	0	0	0	0	0	0	0
		Clearance Rate:	---	---	---	---	---	---	---
AL0390300	Stevenson	1978:	0	0	0	1	16	10	13
		Arrests:	0	0	0	1	3	0	1
		Clearance Rate:	---	---	---	100%	19%	---	8%
AL0400100	Sulligent	1978:	0	0	0	0	2	0	3
		Arrests:	0	0	0	0	3	0	4
		Clearance Rate:	---	---	---	---	150%	---	133%
AL0400200	Vernon	1978:	0	0	0	0	0	0	0
		Arrests:	0	0	0	0	0	0	0
		Clearance Rate:	---	---	---	---	---	---	---
AL0400400	Millport	1978:	0	0	0	0	0	0	0
		Arrests:	0	0	0	0	0	0	1
		Clearance Rate:	---	---	---	---	---	---	---
AL0420100	Moulton	1978:	0	0	1	3	12	17	17
		Arrests:	0	0	0	4	1	3	0
		Clearance Rate:	---	---	---	133%	8%	18%	---
AL0420200	Towncreek	1978:	0	0	0	0	0	0	0
		Arrests:	0	0	0	0	0	0	0
		Clearance Rate:	---	---	---	---	---	---	---
AL0450100	Fort Deposit	1978:	1	0	0	1	5	4	3
		Arrests:	1	0	0	1	1	4	1
		Clearance Rate:	100%	---	---	100%	20%	100%	33%

HOMI RAPE ROEB ASSLT BURG LARC AUTOS

Cities 1,000 - 5,000 (cont.)

AL0470200	Madison	1978:	0	0	3	26	84	114	11
		Arrests:	0	0	1	7	7	6	0
		Clearance Rate:	---	---	33%	27%	8%	5%	---
AL0470400	New Hope	1978:	0	0	1	6	14	17	4
		Arrests:	0	0	4	8	3	4	0
		Clearance Rate:	---	---	400%	133%	21%	24%	---
AL0480200	Linden	1978:	0	0	0	0	3	4	0
		Arrests:	0	0	0	0	1	4	0
		Clearance Rate:	---	---	---	---	33%	100%	---
AL0490100	Hamilton	1978:	1	0	0	4	18	28	11
		Arrests:	0	0	0	1	0	0	1
		Clearance Rate:	---	---	---	25%	---	---	9%
AL0490200	Winfield	1978:	0	0	1	1	8	20	6
		Arrests:	0	0	0	0	1	0	0
		Clearance Rate:	---	---	---	---	13%	---	---
AL0490300	Guin	1978:	0	0	0	0	1	0	1
		Arrests:	0	0	0	0	0	0	0
		Clearance Rate:	---	---	---	---	---	---	---
AL0500300	Arab	1978:	0	0	1	0	33	80	8
		Arrests:	0	0	0	1	2	0	1
		Clearance Rate:	---	---	---	---	6%	---	13%
AL0510100	Monroeville	1978:	0	0	1	0	35	36	1
		Arrests:	0	0	0	1	5	1	1
		Clearance Rate:	---	---	---	---	14%	3%	100%
AL0510200	Frisco City	1978:	0	0	0	4	3	2	0
		Arrests:	0	0	0	0	0	2	0
		Clearance Rate:	---	---	---	---	---	100%	---
AL0530100	Marion	1978:	0	0	0	33	52	98	5
		Arrests:	0	0	0	26	0	5	2
		Clearance Rate:	---	---	---	79%	---	5%	40%
AL0530200	Union Town	1978:	1	2	0	34	1	6	2
		Arrests:	2	1	0	27	1	3	2
		Clearance Rate:	200%	50%	---	79%	100%	50%	100%
AL0540100	Aliceville	1978:	0	0	0	2	1	3	0
		Arrests:	0	0	0	2	0	0	0
		Clearance Rate:	---	---	---	100%	---	---	---

 HOHI RAPE ROB ASSLT BURG LARC AUTOS

Cities 1,000 - 5,000 (cont.)

AL0540200	<i>Gordo</i>	1978:	1	0	0	3	6	7	1
		Arrests:	1	0	0	2	2	5	4
		Clearance Rate:	100%	---	---	67%	33%	71%	400%
AL0540300	<i>Reform</i>	1978:	0	0	0	3	6	8	1
		Arrests:	0	0	0	1	0	0	0
		Clearance Rate:	---	---	---	33%	---	---	---
AL0550200	<i>Brundidge</i>	1978:	0	0	0	0	0	0	0
		Arrests:	0	0	0	0	0	0	0
		Clearance Rate:	---	---	---	---	---	---	---
AL0580300	<i>Ragland</i>	1978:	0	0	0	2	9	0	2
		Arrests:	0	0	0	0	2	0	0
		Clearance Rate:	---	---	---	---	22%	---	---
AL0580400	<i>Springville</i>	1978:	0	0	1	0	1	0	2
		Arrests:	0	0	0	0	0	0	0
		Clearance Rate:	---	---	---	---	---	---	---
AL0590100	<i>Calera</i>	1978:	0	0	2	13	32	27	6
		Arrests:	0	0	0	4	0	0	0
		Clearance Rate:	---	---	---	31%	---	---	---
AL0590200	<i>Columbiana</i>	1978:	0	0	0	1	12	16	7
		Arrests:	0	0	0	0	3	3	4
		Clearance Rate:	---	---	---	---	25%	19%	57%
AL0590300	<i>Montevallo</i>	1978:	0	0	0	3	24	19	4
		Arrests:	0	0	0	0	1	0	0
		Clearance Rate:	---	---	---	---	4%	---	---
AL0590400	<i>Alabaster</i>	1978:	2	0	3	42	44	72	16
		Arrests:	1	0	10	15	9	35	2
		Clearance Rate:	50%	---	333%	36%	20%	49%	13%
AL0590500	<i>Vincent</i>	1978:	0	0	0	0	0	0	0
		Arrests:	0	0	0	0	0	0	0
		Clearance Rate:	---	---	---	---	---	---	---
AL0590700	<i>Helena</i>	1978:	0	0	1	4	18	51	1
		Arrests:	0	0	2	0	12	6	0
		Clearance Rate:	---	---	200%	---	67%	12%	---
AL0600100	<i>York</i>	1978:	0	0	0	0	16	0	0
		Arrests:	0	0	0	0	0	0	0
		Clearance Rate:	---	---	---	---	---	---	---

 HOMI RAPE ROBB ASSLT BURG LARC AUTOS

Cities 1,000 - 5,000 (cont.)

AL0600200	<i>Livingston</i>	1978:	0	2	2	16	23	53	2
		Arrests:	0	2	5	17	15	20	1
		Clearance Rate:	---	100%	250%	106%	65%	38%	50%
AL0610300	<i>Childersburg</i>	1978:	0	0	1	10	40	65	7
		Arrests:	0	0	0	26	1	19	0
		Clearance Rate:	---	---	---	260%	3%	29%	---
AL0610400	<i>Lincoln</i>	1978:	0	0	1	0	14	0	2
		Arrests:	0	0	0	0	2	0	1
		Clearance Rate:	---	---	---	---	14%	---	50%
AL0620200	<i>Dadeville</i>	1978:	0	0	0	2	8	7	2
		Arrests:	0	0	0	2	4	3	0
		Clearance Rate:	---	---	---	100%	50%	43%	---
AL0620300	<i>Camp Hill</i>	1978:	0	0	0	1	0	0	0
		Arrests:	0	0	0	0	0	0	0
		Clearance Rate:	---	---	---	---	---	---	---
AL0640200	<i>Carbon Hill</i>	1978:	0	0	0	0	0	0	2
		Arrests:	0	0	0	0	0	0	0
		Clearance Rate:	---	---	---	---	---	---	---
AL0640300	<i>Cordova</i>	1978:	1	0	1	1	28	39	14
		Arrests:	1	0	0	1	1	1	0
		Clearance Rate:	100%	---	---	100%	4%	3%	---
AL0640400	<i>Dora</i>	1978:	0	1	1	0	22	11	5
		Arrests:	0	0	0	0	0	1	0
		Clearance Rate:	---	---	---	---	---	8%	---
AL0640500	<i>Sumiton</i>	1978:	0	0	3	0	42	48	15
		Arrests:	0	0	0	2	0	3	0
		Clearance Rate:	---	---	---	---	---	6%	---
AL0640600	<i>Parrish</i>	1978:	0	0	2	3	11	2	2
		Arrests:	0	0	0	4	1	1	0
		Clearance Rate:	---	---	---	133%	9%	50%	---
AL0650300	<i>Chatom</i>	1978:	0	0	0	5	1	5	0
		Arrests:	0	0	0	1	0	0	0
		Clearance Rate:	---	---	---	20%	---	---	---

 HOMI RAPE ROBB ASLT BURG LARC AUTOS

Cities 1,000 - 5,000 (cont.)

AL0660100	<i>Camden</i>	1978:	0	0	0	9	0	3	0
		Arrests:	0	0	0	5	1	5	0
		Clearance Rate:	---	---	---	56%	---	167%	---
AL0670200	<i>Haleyville</i>	1978:	0	0	2	0	21	30	7
		Arrests:	0	0	0	0	0	0	0
		Clearance Rate:	---	---	---	---	---	---	---

* * * * *

Cities Under 1,000

AL0012500	<i>Trafford</i>	1978:	0	0	0	0	0	0	0
		Arrests:	0	0	0	0	0	2	0
		Clearance Rate:	---	---	---	---	---	---	---
AL0012600	<i>Morris</i>	1978:	0	0	0	0	2	0	1
		Arrests:	0	0	0	0	0	2	0
		Clearance Rate:	---	---	---	---	---	---	---
AL0012700	<i>Brookside</i>	1978:	0	0	0	3	5	0	3
		Arrests:	0	0	0	0	0	0	0
		Clearance Rate:	---	---	---	---	---	---	---
AL0012800	<i>Kimberly</i>	1978:	0	0	0	0	12	2	2
		Arrests:	0	0	0	0	0	0	0
		Clearance Rate:	---	---	---	---	---	---	---
AL0020900	<i>Wilmer</i>	1978:	0	0	0	10	24	9	1
		Arrests:	0	0	0	6	3	2	0
		Clearance Rate:	---	---	---	60%	13%	22%	---
AL0050400	<i>Gulf Shores</i>	1978:	0	0	0	3	38	14	2
		Arrests:	0	0	0	0	1	10	2
		Clearance Rate:	---	---	---	---	3%	71%	100%
AL0050600	<i>Loxley</i>	1978:	0	0	0	3	5	4	1
		Arrests:	0	0	0	0	0	0	5
		Clearance Rate:	---	---	---	---	---	---	500%
AL0050700	<i>Silverhill</i>	1978:	0	0	0	0	1	0	0
		Arrests:	0	0	0	0	0	0	0
		Clearance Rate:	---	---	---	---	---	---	---

 HONI RAPE RUBB ASSLT BURG LARC AUTOS

Cities Under 1,000 (cont.)

AL0050900	Summerdale 1978:	0	1	1	2	7	8	3
	Arrests:	0	2	2	1	0	1	2
	Clearance Rate:	---	200%	200%	50%	---	13%	67%
AL0060400	Louisville 1978:	0	0	0	0	2	8	0
	Arrests:	0	0	0	1	0	1	0
	Clearance Rate:	---	---	---	---	---	13%	---
AL0080300	Cleveland 1978:	0	0	0	0	1	0	0
	Arrests:	0	0	0	0	0	0	0
	Clearance Rate:	---	---	---	---	---	---	---
AL0080400	Snead 1978:	0	0	1	0	5	12	2
	Arrests:	0	0	0	0	0	0	0
	Clearance Rate:	---	---	---	---	---	---	---
AL0110700	Ohatchee 1978:	0	0	0	0	5	3	0
	Arrests:	0	0	0	0	0	0	0
	Clearance Rate:	---	---	---	---	---	---	---
AL0130200	Cedar Bluff 1978:	1	0	0	5	7	11	1
	Arrests:	1	0	2	3	8	2	0
	Clearance Rate:	100%	---	---	60%	114%	18%	---
AL0140200	Maplesville 1978:	0	0	0	0	2	0	3
	Arrests:	0	0	0	0	0	0	0
	Clearance Rate:	---	---	---	---	---	---	---
AL0140400	Thorsby 1978:	0	0	0	0	16	4	3
	Arrests:	0	0	0	0	6	1	0
	Clearance Rate:	---	---	---	---	38%	25%	---
AL0150200	Gilberttown 1978:	0	0	0	0	0	0	0
	Arrests:	0	0	0	0	0	0	0
	Clearance Rate:	---	---	---	---	---	---	---
AL0150400	Silas 1978:	0	0	0	3	0	0	0
	Arrests:	0	0	0	0	0	0	0
	Clearance Rate:	---	---	---	---	---	---	---
AL0180200	Ranburne 1978:	0	0	0	0	0	0	0
	Arrests:	0	0	0	0	0	0	0
	Clearance Rate:	---	---	---	---	---	---	---
AL0190400	Kinston 1978:	0	0	0	0	0	0	0
	Arrests:	0	0	0	0	0	0	0
	Clearance Rate:	---	---	---	---	---	---	---

 HOMI RAPE ROEB ASSLT BURG LARC AUTOS

Cities Under 1,000 (cont.)

AL0230500	<i>Red Level</i>	1978:	0	0	0	0	0	0	0
		Arrests:	0	0	0	0	0	0	0
		Clearance Rate:	---	---	---	---	---	---	---
AL0230600	<i>Lockhart</i>	1978:	0	0	0	0	0	0	0
		Arrests:	0	0	0	0	0	0	0
		Clearance Rate:	---	---	---	---	---	---	---
AL0250300	<i>Garden City</i>	1978:	0	0	0	0	0	1	0
		Arrests:	0	0	0	0	0	0	0
		Clearance Rate:	---	---	---	---	---	---	---
AL0260300	<i>Level Plains</i>	1978:	1	0	0	0	4	4	1
		Arrests:	1	0	0	0	1	5	2
		Clearance Rate:	100%	---	---	---	25%	125%	200%
AL0260400	<i>Napier Field</i>	1978:	0	0	0	0	0	0	0
		Arrests:	0	0	0	0	0	0	0
		Clearance Rate:	---	---	---	---	---	---	---
AL0260800	<i>Ariton</i>	1978:	0	0	0	1	1	0	0
		Arrests:	0	0	0	0	1	0	1
		Clearance Rate:	---	---	---	---	100%	---	---
AL0260900	<i>Clayhatchee</i>	1978:	0	0	0	0	0	0	0
		Arrests:	0	0	0	0	0	0	0
		Clearance Rate:	---	---	---	---	---	---	---
AL0280300	<i>Geraldine</i>	1978:	0	0	0	2	6	1	4
		Arrests:	0	0	0	0	0	0	0
		Clearance Rate:	---	---	---	---	---	---	---
AL0280400	<i>Henagar</i>	1978:	0	0	0	0	13	28	11
		Arrests:	0	0	0	0	0	2	3
		Clearance Rate:	---	---	---	---	---	7%	27%
AL0280500	<i>Powells Crossroads</i>	1978:	0	0	0	0	0	0	0
		Arrests:	0	0	0	0	0	0	0
		Clearance Rate:	---	---	---	---	---	---	---
AL0280600	<i>Mentone</i>	1978:	0	0	0	0	0	0	0
		Arrests:	0	0	0	0	0	0	0
		Clearance Rate:	---	---	---	---	---	---	---

 HOMI RAPE ROBB ASSLT BURG LARC AUTCS

Cities Under 1,000 (cont.)

AL0281100	<i>Fyffe</i>	1978:	0	0	0	0	0	0	0
		Arrests:	0	0	0	0	0	0	0
		Clearance Rate:	---	---	---	---	---	---	---
AL0281200	<i>Sylvania</i>	1978:	0	0	1	1	11	6	4
		Arrests:	0	0	0	0	0	0	0
		Clearance Rate:	---	---	---	---	---	---	---
AL0281300	<i>Valley Head</i>	1978:	0	0	0	0	0	0	0
		Arrests:	0	0	0	0	0	0	0
		Clearance Rate:	---	---	---	---	---	---	---
AL0281400	<i>Ider</i>	1978:	0	0	0	0	5	4	3
		Arrests:	0	0	0	2	0	0	0
		Clearance Rate:	---	---	---	---	---	---	---
AL0310700	<i>Southside</i>	1978:	0	0	0	5	30	30	0
		Arrests:	0	0	0	2	7	1	0
		Clearance Rate:	---	---	---	40%	23%	3%	---
AL0310800	<i>Sardis</i>	1978:	0	0	2	3	16	13	0
		Arrests:	0	0	0	0	0	3	0
		Clearance Rate:	---	---	---	---	---	23%	---
AL0310900	<i>Altoona</i>	1978:	0	0	0	0	0	0	0
		Arrests:	0	0	0	0	0	0	0
		Clearance Rate:	---	---	---	---	---	---	---
AL0320200	<i>Berry</i>	1978:	0	0	0	0	0	0	0
		Arrests:	0	0	0	0	0	0	0
		Clearance Rate:	---	---	---	---	---	---	---
AL0330400	<i>Vina</i>	1978:	0	0	0	0	0	0	0
		Arrests:	0	0	0	0	0	0	0
		Clearance Rate:	---	---	---	---	---	---	---
AL0330500	<i>Hodges</i>	1978:	0	0	0	0	0	0	0
		Arrests:	0	0	0	0	0	0	0
		Clearance Rate:	---	---	---	---	---	---	---
AL0340500	<i>Coffee Springs</i>	1978:	0	0	0	0	0	0	0
		Arrests:	0	0	0	0	0	0	0
		Clearance Rate:	---	---	---	---	---	---	---
AL0360200	<i>Moundville</i>	1978:	0	0	0	2	2	3	0
		Arrests:	0	0	0	2	0	0	0
		Clearance Rate:	---	---	---	100%	---	---	---

 HOMI RAPE ROBB ASSLT BURG LARC AUTOS

Cities Under 1,000 (cont.)

AL0370300	Newville	1978:	0	0	0	0	1	0	0
		Arrests:	0	0	0	0	0	0	0
		Clearance Rate:	---	---	---	---	---	---	---
AL0380300	Gordon	1978:	0	0	0	0	0	0	0
		Arrests:	0	0	0	0	0	0	0
		Clearance Rate:	---	---	---	---	---	---	---
AL0380400	Columbia	1978:	0	0	0	3	0	0	0
		Arrests:	0	0	0	0	0	0	0
		Clearance Rate:	---	---	---	---	---	---	---
AL0390400	Hollywood	1978:	0	1	0	111	40	23	8
		Arrests:	0	0	0	120	13	7	0
		Clearance Rate:	---	---	---	108%	33%	30%	---
AL0390500	Pisgah	1978:	0	0	0	0	8	1	0
		Arrests:	0	0	0	0	0	0	0
		Clearance Rate:	---	---	---	---	---	---	---
AL0390600	Dutton	1978:	0	0	0	0	0	0	0
		Arrests:	0	0	0	0	0	0	0
		Clearance Rate:	---	---	---	---	---	---	---
AL0390700	Section	1978:	0	0	0	0	0	1	0
		Arrests:	0	0	0	0	0	0	0
		Clearance Rate:	---	---	---	---	---	---	---
AL0400300	Kennedy	1978:	0	0	0	0	0	0	0
		Arrests:	0	0	0	0	0	0	0
		Clearance Rate:	---	---	---	---	---	---	---
AL0410200	Waterloo	1978:	0	0	0	0	1	0	0
		Arrests:	0	0	0	0	0	0	0
		Clearance Rate:	---	---	---	---	---	---	---
AL0410300	Anderson	1978:	0	0	0	0	0	0	0
		Arrests:	0	0	0	0	0	0	0
		Clearance Rate:	---	---	---	---	---	---	---
AL0410600	Rogersville	1978:	0	0	0	0	1	0	0
		Arrests:	0	0	0	0	0	0	0
		Clearance Rate:	---	---	---	---	---	---	---
AL0410700	Killen	1978:	0	0	1	1	7	5	2
		Arrests:	0	0	0	0	0	0	0
		Clearance Rate:	---	---	---	---	---	---	---

 HOMI RAPE ROBB ASSLT BURG LARC AUTOS

Cities Under 1,000 (cont.)

AL0420300	<i>Courtland</i>	1978:	0	0	0	1	2	0	0
		Arrests:	0	0	0	0	0	0	0
		Clearance Rate:	---	---	---	---	---	---	---
AL0440200	<i>Ardmore</i>	1978:	0	0	0	2	4	25	2
		Arrests:	0	0	0	0	0	0	0
		Clearance Rate:	---	---	---	---	---	---	---
AL0440300	<i>Elkmont</i>	1978:	0	0	0	0	0	0	0
		Arrests:	0	0	0	0	0	0	0
		Clearance Rate:	---	---	---	---	---	---	---
AL0450200	<i>Hayneville</i>	1978:	0	0	0	0	10	0	0
		Arrests:	0	0	0	0	0	0	0
		Clearance Rate:	---	---	---	---	---	---	---
AL0460200	<i>Notasulga</i>	1978:	0	0	1	2	5	1	0
		Arrests:	0	0	0	1	0	0	0
		Clearance Rate:	---	---	---	50%	---	---	---
AL0470300	<i>Gurley</i>	1978:	0	0	0	4	8	1	0
		Arrests:	0	0	0	0	0	0	0
		Clearance Rate:	---	---	---	---	---	---	---
AL0470500	<i>Owens Crossroads</i>	1978:	0	0	1	5	0	27	1
		Arrests:	0	0	0	1	0	4	0
		Clearance Rate:	---	---	---	20%	---	15%	---
AL0480300	<i>Thomaston</i>	1978:	0	0	1	3	4	1	0
		Arrests:	0	0	0	2	0	1	0
		Clearance Rate:	---	---	---	67%	---	100%	---
AL0480400	<i>Faunsdale</i>	1978:	0	0	0	2	0	3	0
		Arrests:	0	0	0	0	0	0	0
		Clearance Rate:	---	---	---	---	---	---	---
AL0480500	<i>Myrtlewood</i>	1978:	0	0	0	0	0	0	0
		Arrests:	0	0	0	0	0	0	0
		Clearance Rate:	---	---	---	---	---	---	---
AL0490400	<i>Hackleburg</i>	1978:	0	0	0	0	0	0	0
		Arrests:	0	0	0	0	0	0	0
		Clearance Rate:	---	---	---	---	---	---	---

 HOMI RAPE ROBB ASSLT BURG LARC AUTOS

Cities Under 1,000 (cont.)

AL0490500	<i>Brilliant</i>	1978:	0	0	0	0	3	2	1
		Arrests:	0	0	0	0	0	2	2
		Clearance Rate:	---	---	---	---	---	100%	200%
AL0490600	<i>Weston</i>	1978:	0	0	2	8	9	4	1
		Arrests:	0	0	0	5	2	1	2
		Clearance Rate:	---	---	---	63%	22%	25%	200%
AL0500500	<i>Grant</i>	1978:	0	0	0	0	0	0	0
		Arrests:	0	0	0	0	0	0	0
		Clearance Rate:	---	---	---	---	---	---	---
AL0510400	<i>Excel</i>	1978:	0	0	0	0	0	0	0
		Arrests:	0	0	0	0	0	0	0
		Clearance Rate:	---	---	---	---	---	---	---
AL0520400	<i>Falkville</i>	1978:	0	0	2	0	8	2	4
		Arrests:	0	0	0	0	1	0	0
		Clearance Rate:	---	---	---	---	13%	---	---
AL0520700	<i>Trinity</i>	1978:	0	0	0	1	14	31	2
		Arrests:	0	0	0	0	4	0	0
		Clearance Rate:	---	---	---	---	29%	---	---
AL0540400	<i>Carrollton</i>	1978:	0	0	0	5	1	4	0
		Arrests:	0	0	0	4	0	3	0
		Clearance Rate:	---	---	---	80%	---	75%	---
AL0560200	<i>Wadley</i>	1978:	0	0	1	0	0	0	0
		Arrests:	0	0	0	0	0	0	0
		Clearance Rate:	---	---	---	---	---	---	---
AL0560300	<i>Wedowee</i>	1978:	0	0	0	0	0	0	0
		Arrests:	0	0	0	0	0	0	0
		Clearance Rate:	---	---	---	---	---	---	---
AL0570200	<i>Hurtsboro</i>	1978:	0	0	0	1	9	1	0
		Arrests:	0	0	0	0	0	1	0
		Clearance Rate:	---	---	---	---	---	100%	---
AL0580200	<i>Ashville</i>	1978:	0	0	0	0	0	0	0
		Arrests:	0	0	0	0	0	0	0
		Clearance Rate:	---	---	---	---	---	---	---
AL0580500	<i>Odenville</i>	1978:	0	0	0	0	0	0	0
		Arrests:	0	0	0	0	0	0	0
		Clearance Rate:	---	---	---	---	---	---	---

 HOMICIDE RAPE ROBBERY ASSAULT BURGLARY LARCENY AUTOS

Cities Under 1,000 (cont.)

AL0580600	Moody	1978:	0	0	0	0	5	3	2
		Arrests:	0	0	0	0	0	0	0
		Clearance Rate:	---	---	---	---	---	---	---
AL0580700	Riverside	1978:	0	0	0	0	4	0	0
		Arrests:	0	0	0	0	2	0	0
		Clearance Rate:	---	---	---	---	50%	---	---
AL0580800	Margaret	1978:	0	0	0	0	0	0	0
		Arrests:	0	0	0	0	0	0	0
		Clearance Rate:	---	---	---	---	---	---	---
AL0590600	Pelham	1978:	0	0	3	3	39	83	22
		Arrests:	0	0	0	4	3	5	0
		Clearance Rate:	---	---	---	133%	8%	6%	---
AL0590800	Wilton	1978:	0	0	0	0	0	0	0
		Arrests:	0	0	0	0	0	0	0
		Clearance Rate:	---	---	---	---	---	---	---
AL0590900	Harpersville	1978:	0	0	0	1	9	1	0
		Arrests:	0	0	0	0	0	0	0
		Clearance Rate:	---	---	---	---	---	---	---
AL0591000	Wilsonville	1978:	0	0	0	0	4	0	2
		Arrests:	0	0	0	0	0	0	0
		Clearance Rate:	---	---	---	---	---	---	---
AL0600300	Cuba	1978:	0	0	0	0	0	0	0
		Arrests:	0	0	0	0	0	0	0
		Clearance Rate:	---	---	---	---	---	---	---
AL0620400	Carrville	1978:	0	0	0	1	13	7	1
		Arrests:	0	0	0	0	5	2	0
		Clearance Rate:	---	---	---	---	38%	29%	---
AL0620600	Newsite	1978:	0	0	0	0	2	1	0
		Arrests:	0	0	0	0	0	2	0
		Clearance Rate:	---	---	---	---	---	200%	---
AL0640900	Sipsey	1978:	0	0	0	0	3	0	0
		Arrests:	0	0	0	0	0	0	0
		Clearance Rate:	---	---	---	---	---	---	---
AL0650100	McIntosh	1978:	0	0	0	0	1	2	0
		Arrests:	0	0	0	0	0	0	0
		Clearance Rate:	---	---	---	---	---	---	---

 HOMI RAPE ROBB ASSLT BURG LARC AUTOS

Cities Under 1,000 (cont.)

AL0650200	<i>Millry</i>	1978:	0	0	0	7	2	6	0
		Arrests:	0	0	0	1	1	3	0
		Clearance Rate:	---	---	---	14%	50%	50%	---
AL0660200	<i>Pine Hill</i>	1978:	1	0	0	0	1	2	0
		Arrests:	0	0	0	0	0	1	0
		Clearance Rate:	---	---	---	---	---	50%	---
AL0670100	<i>Double Springs</i>	1978:	0	0	0	0	1	0	0
		Arrests:	0	0	0	0	0	0	0
		Clearance Rate:	---	---	---	---	---	---	---
AL0670300	<i>Addison</i>	1978:	0	0	0	0	2	0	0
		Arrests:	0	0	0	0	1	0	0
		Clearance Rate:	---	---	---	---	---	---	---
AL0670400	<i>Arley</i>	1978:	0	0	0	0	0	0	1
		Arrests:	0	0	0	0	0	0	0
		Clearance Rate:	---	---	---	---	---	---	---

* * * * *

SMSA DATA

Standard Metropolitan Statistical Areas (SMSA) are comprised of a county or contiguous counties containing a central city of 50,000 residents or more.

Alabama's nine SMSA's include Anniston, Birmingham, Columbus, Georgia*, Florence, Gadsden, Huntsville, Mobile, Montgomery, and Tuscaloosa. Alabama's SMSA's cover 14,493 square miles and contain 62% of Alabama's population with an average of 159.5 people per square mile. These nine SMSA's, combined, produce 81% of the state's total Part I Index Crime.

Below is a table showing the percentage of the individual SMSA's crime totals to the total SMSA index crime.

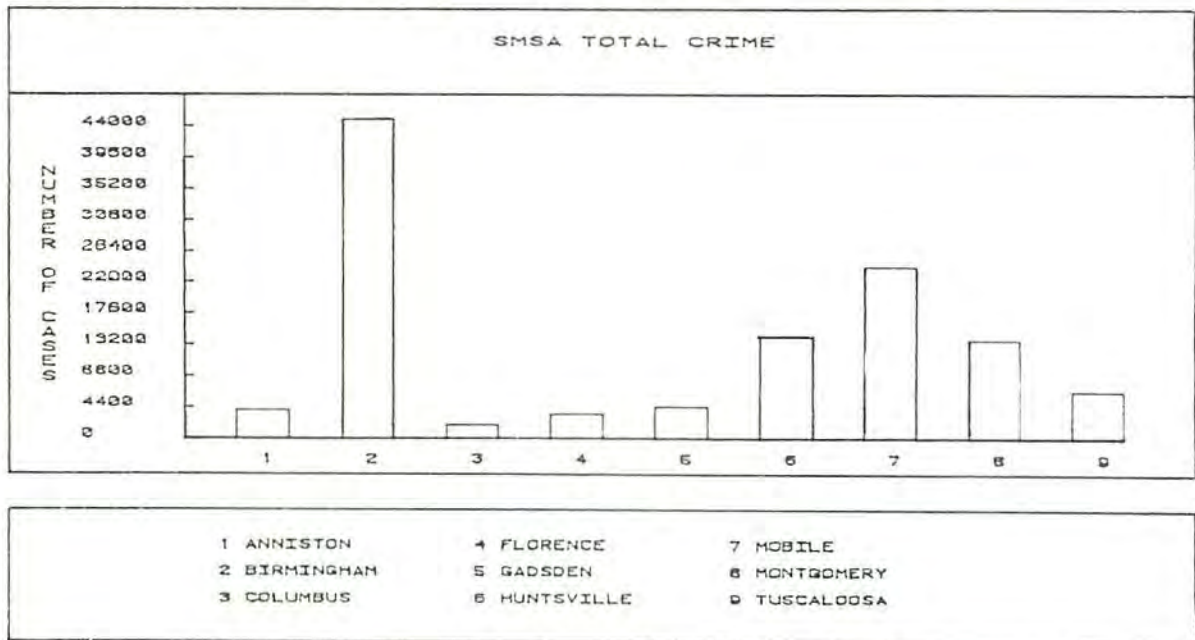

* The data used in this report for the Columbus, Georgia, SMSA includes only data from Russell County in Alabama.

SMSA'S

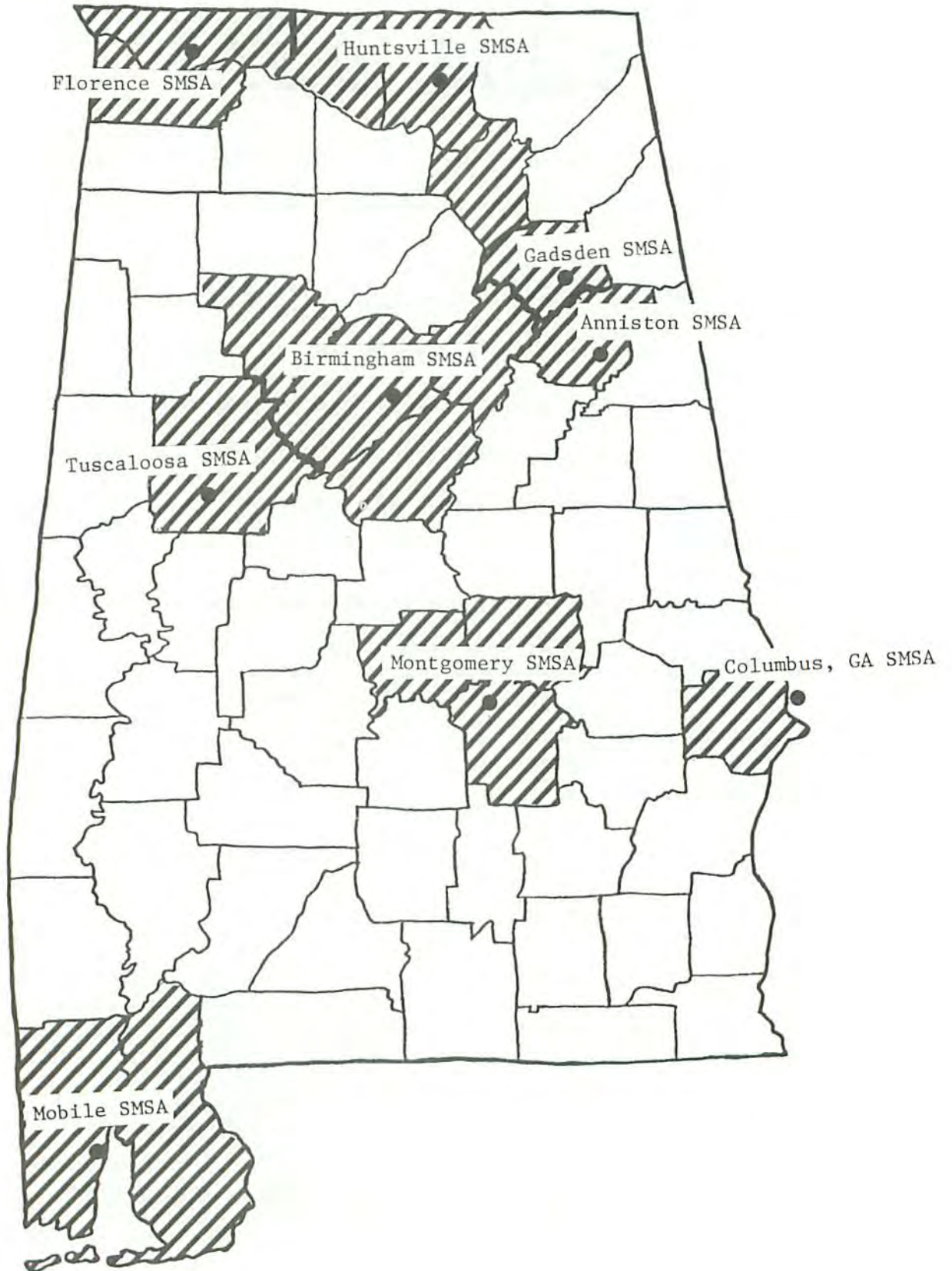

ANNISTON SMSA
CRIME TRENDS 1974 - 1978

OFFENSES	YEAR	NUMBER OF OFFENSES	PERCENT CHANGE	RATE/100,000 POPULATION	PERCENT CHANGE
TOTAL	1974	3553	+3%	3375.7	+2%
	1975	3432	-3%	3213.2	-5%
	1976	4134	+20%	3864.3	+20%
	1977	3802	-8%	3668.0	-5%
	1978	4030	+6%	3556.2	-4%
PROPERTY	1974	3185	+3%	3026.1	+2%
	1975	3015	-5%	2822.8	-7%
	1976	3685	+22%	3444.6	+22%
	1977	3375	-8%	3273.8	-5%
	1978	3655	+8%	3225.3	-1%
VIOLENT	1974	368	+9%	349.6	+8%
	1975	417	+13%	398.4	+12%
	1976	449	+8%	419.7	+8%
	1977	427	-5%	414.2	-1%
	1978	375	-12%	330.9	-20%
HOMICIDE	1974	12	-29%	11.4	-30%
	1975	18	+50%	16.9	+48%
	1976	13	-28%	12.2	-28%
	1977	21	+62%	20.4	+67%
	1978	14	-33%	13.6	-33%
RAPE *	1974	20	+43%	36.5	+41%
	1975	18	-10%	32.4	-11%
	1976	20	+11%	36.0	+11%
	1977	32	+60%	59.7	+66%
	1978	25	-22%	42.4	-22%
ROBBERY	1974	104	-15%	98.8	-16%
	1975	102	-2%	95.5	-3%
	1976	102	0%	95.3	0%
	1977	77	-25%	74.7	-22%
	1978	78	+1%	75.7	+1%
ASSAULT	1974	232	+26%	220.4	+25%
	1975	279	+17%	261.2	+19%
	1976	314	+13%	293.5	+12%
	1977	297	-5%	288.1	-2%
	1978	304	+2%	294.9	+2%
BURGLARY	1974	1437	+38%	1365.3	+37%
	1975	1385	-4%	1296.7	-5%
	1976	1194	-14%	1116.1	-14%
	1977	1190	0%	1154.3	+3%
	1978	1258	+6%	1220.3	+6%
LARCENY	1974	1390	-23%	1320.7	-23%
	1975	1387	0%	1298.6	-2%
	1976	2204	+59%	2060.2	+59%
	1977	1930	-12%	1872.1	-9%
	1978	2081	+8%	2018.6	+8%
AUTO THEFT	1974	358	+35%	340.1	+34%
	1975	243	-32%	227.5	-33%
	1976	287	+18%	268.3	+18%
	1977	255	-11%	247.4	-8%
	1978	316	+24%	306.5	+24%

* RAPE RATES ARE BASED ON FEMALE POPULATION.

BIRMINGHAM SMSA
CRIME TRENDS 1974 - 1978

OFFENSES	YEAR	NUMBER OF OFFENSES	PERCENT CHANGE	RATE/100,000 POPULATION	PERCENT CHANGE
TOTAL	1974	36497	0%	4838.8	0%
	1975	40926	+12%	5392.4	+11%
	1976	44327	+8%	5569.7	+3%
	1977	42480	-4%	5347.9	-4%
	1978	44952	+6%	5481.9	+3%
PROPERTY	1974	31760	-2%	4210.7	-2%
	1975	36102	+14%	4756.8	+13%
	1976	39597	+10%	4975.3	+5%
	1977	37509	-5%	4722.1	-5%
	1978	40018	+7%	4880.2	+3%
VIOLENT	1974	4737	+18%	628.0	+18%
	1975	4824	+2%	635.6	+1%
	1976	4730	-2%	594.3	+6%
	1977	4971	+5%	625.8	+5%
	1978	4934	-1%	601.7	-4%
HOMICIDE	1974	134	+25%	17.8	+25%
	1975	148	+10%	19.5	+10%
	1976	137	-7%	17.2	-12%
	1977	132	-4%	16.6	-3%
	1978	127	-4%	15.5	-7%
RAPE *	1974	291	+6%	70.4	+6%
	1975	275	-5%	66.5	-6%
	1976	273	-1%	66.1	-1%
	1977	278	+2%	67.3	+2%
	1978	289	+4%	66.5	-1%
ROBBERY	1974	1645	+34%	218.1	+34%
	1975	2038	+24%	268.5	+23%
	1976	1271	-38%	159.7	-41%
	1977	1367	+8%	172.1	+8%
	1978	1345	-2%	164.0	-5%
ASSAULT	1974	2667	+11%	353.6	+11%
	1975	2363	-11%	311.4	-12%
	1976	3049	+29%	383.1	+23%
	1977	3194	+5%	402.1	+5%
	1978	3173	-1%	386.9	-4%
BURGLARY	1974	12473	+27%	1653.7	+27%
	1975	12317	-1%	1622.9	-2%
	1976	11580	-6%	1455.0	-10%
	1977	11231	-3%	1413.9	-3%
	1978	12192	+9%	1486.6	+5%
LARCENY	1974	14530	-21%	1926.4	-21%
	1975	18796	+29%	2476.6	+29%
	1976	23336	+24%	2932.2	+18%
	1977	21551	-8%	2713.1	-7%
	1978	22741	+6%	2773.3	+2%
AUTO THEFT	1974	4757	+18%	630.7	+18%
	1975	4989	+5%	657.4	+4%
	1976	4681	-6%	588.2	-11%
	1977	4727	+1%	595.1	+1%
	1978	5085	+8%	620.1	+4%

* RAPE RATES ARE BASED ON FEMALE POPULATION.

IT SHOULD BE NOTED THAT IN 1978 ST. CLAIR CO. WAS ADDED TO THE BIRMINGHAM SMSA.

COLUMBUS - GA (RUSSELL CO.)
CRIME TRENDS 1974 - 1978

OFFENSES	YEAR	NUMBER OF OFFENSES	PERCENT CHANGE	RATE/100,000 POPULATION	PERCENT CHANGE
TOTAL	1974	1283	-14%	2811.8	-14%
	1975	1670	+30%	3623.2	+29%
	1976	1584	-5%	3424.9	-5%
	1977	1459	-8%	3160.7	-8%
	1978	1936	+33%	4073.4	+29%
PROPERTY	1974	1132	-16%	2480.9	-16%
	1975	1425	+26%	3091.6	+25%
	1976	1459	+2%	3154.6	+2%
	1977	1380	-5%	2989.5	-5%
	1978	1799	+30%	3785.1	+27%
VIOLENT	1974	151	+4%	330.9	+4%
	1975	245	+62%	531.5	+61%
	1976	125	-49%	270.3	-49%
	1977	79	-37%	171.1	-37%
	1978	137	+73%	288.2	+68%
HOMICIDE	1974	8	+30%	17.5	+298%
	1975	9	+13%	19.5	+11%
	1976	15	+67%	32.4	+66%
	1977	6	-60%	13.0	-60%
	1978	7	+17%	14.7	+13%
RAPE *	1974	7	-65%	28.3	-65%
	1975	8	+14%	32.4	+14%
	1976	11	+38%	44.5	+37%
	1977	8	-27%	32.4	-27%
	1978	19	+138%	76.9	+137%
ROBBERY	1974	41	+21%	89.9	+20%
	1975	57	+39%	123.7	+38%
	1976	37	-35%	80.0	-35%
	1977	25	-32%	54.2	-32%
	1978	41	+64%	86.3	+59%
ASSAULT	1974	95	+7%	208.2	+7%
	1975	171	+80%	371.0	+78%
	1976	62	-64%	134.1	-64%
	1977	40	-34%	86.7	-35%
	1978	70	+75%	147.3	+70%
BURGLARY	1974	367	-13%	804.3	-13%
	1975	414	+13%	898.2	+12%
	1976	453	+9%	979.5	+9%
	1977	489	+8%	1059.3	+8%
	1978	622	+27%	1308.7	+24%
LARCENY	1974	657	-24%	1439.9	-24%
	1975	908	+38%	1970.0	+37%
	1976	893	-2%	1930.8	-2%
	1977	811	-9%	1756.9	-9%
	1978	1073	+32%	2257.6	+28%
AUTO THEFT	1974	108	+66%	236.7	+66%
	1975	103	-5%	223.5	-6%
	1976	113	+10%	244.3	+9%
	1977	80	-29%	173.3	-29%
	1978	104	+30%	218.8	+26%

* RAPE RATES ARE BASED ON FEMALE POPULATION.

FLORENCE SMSA
CRIME TRENDS 1974 - 1978

OFFENSES	YEAR	NUMBER OF OFFENSES	PERCENT CHANGE	RATE/100,000 POPULATION	PERCENT CHANGE
TOTAL	1974	2677	-3%	2178.3	-5%
	1975	3432	+28%	2785.2	+28%
	1976	3712	+8%	2987.0	+7%
	1977	3291	-11%	2795.1	-6%
	1978	3413	+4%	2905.5	+4%
PROPERTY	1974	2403	-5%	1955.3	-6%
	1975	3178	+32%	2579.1	+32%
	1976	3478	+9%	2798.7	+9%
	1977	3085	-11%	2620.1	-6%
	1978	3220	+4%	2741.2	+5%
VIOLENT	1974	274	+10%	223.0	+9%
	1975	254	-7%	206.1	-8%
	1976	234	-8%	188.3	-9%
	1977	206	-12%	175.0	-7%
	1978	193	-6%	164.3	-6%
HOMICIDE	1974	12	+33%	9.8	+32%
	1975	12	0%	9.7	-1%
	1976	11	-8%	8.9	-8%
	1977	10	-9%	8.5	-4%
	1978	14	+40%	11.9	+40%
RAPE *	1974	15	+25%	23.5	+23%
	1975	18	+20%	28.1	+20%
	1976	16	-11%	24.8	-12%
	1977	16	0%	26.1	+5%
	1978	13	-19%	21.3	-18%
ROBBERY	1974	85	+39%	69.2	+37%
	1975	82	-4%	66.5	-4%
	1976	49	-40%	39.4	-4%
	1977	35	-29%	29.7	-25%
	1978	61	+74%	51.9	+75%
ASSAULT	1974	162	-2%	131.8	-4%
	1975	142	-12%	115.2	-13%
	1976	158	+11%	127.1	+10%
	1977	145	-8%	123.1	-3%
	1978	105	-28%	89.4	-27%
BURGLARY	1974	1213	+22%	987.0	+20%
	1975	1336	+10%	1084.2	+10%
	1976	1053	-21%	847.3	-22%
	1977	876	-11%	744.0	-12%
	1978	1013	+16%	862.4	+16%
LARCENY	1974	1030	-25%	838.1	-26%
	1975	1638	+59%	1329.3	+59%
	1976	2233	+36%	1796.9	+35%
	1977	1972	-12%	1674.8	-7%
	1978	1888	-4%	1607.3	-4%
AUTO THEFT	1974	160	-1%	130.2	-3%
	1975	204	+28%	165.6	+27%
	1976	192	-6%	154.5	-7%
	1977	237	+23%	201.3	+30%
	1978	319	+35%	271.6	+35%

* RAPE RATES ARE BASED ON FEMALE POPULATION.

GADSDEN SMSA
CRIME TRENDS 1974 - 1978

OFFENSES	YEAR	NUMBER OF OFFENSES	PERCENT CHANGE	RATE/100,000 POPULATION	PERCENT CHANGE
TOTAL	1974	3823	+11%	3985.5	+11%
	1975	3885	+2%	4067.6	+2%
	1976	3716	-4%	3874.1	-5%
	1977	4327	+16%	4519.9	+17%
	1978	4502	+4%	4594.7	+2%
PROPERTY	1974	3591	+16%	3743.7	+16%
	1975	3713	+3%	3887.5	+4%
	1976	3472	-6%	3510.0	-10%
	1977	3835	+10%	4005.9	+14%
	1978	3892	+1%	3972.1	-1%
VIOLENT	1974	232	-34%	241.9	-34%
	1975	172	-26%	180.1	-26%
	1976	244	+42%	254.4	+41%
	1977	492	+102%	513.9	+102%
	1978	610	+24%	622.6	+21%
HOMICIDE	1974	21	+133%	21.9	+133%
	1975	15	-29%	15.7	-28%
	1976	8	-47%	8.3	-47%
	1977	11	+38%	11.5	+39%
	1978	17	+55%	17.3	+68%
RAPE *	1974	12	-20%	23.6	-20%
	1975	10	-17%	19.6	-16%
	1976	14	+40%	27.5	+40%
	1977	31	+121%	60.8	+121%
	1978	23	-26%	45.1	-26%
ROBBERY	1974	75	+7%	78.2	+7%
	1975	84	+12%	87.9	+12%
	1976	64	-24%	66.7	-24%
	1977	86	+34%	89.8	+35%
	1978	111	+29%	113.3	+26%
ASSAULT	1974	124	-52%	129.3	-52%
	1975	63	-49%	66.0	-49%
	1976	158	+151%	164.7	+150%
	1977	364	+130%	380.2	+131%
	1978	459	+27%	468.4	+23%
BURGLARY	1974	1376	+60%	1434.5	+60%
	1975	1425	+4%	1492.0	+4%
	1976	1180	-17%	1230.2	-18%
	1977	1352	+15%	1412.3	+15%
	1978	1322	-2%	1349.2	-4%
LARCENY	1974	1849	-6%	1927.6	-6%
	1975	1975	+7%	2067.8	+7%
	1976	2079	+5%	2167.4	+5%
	1977	2213	+6%	2311.6	+7%
	1978	2332	+6%	2380.0	+3%
AUTO THEFT	1974	366	+34%	381.6	+34%
	1975	313	-14%	327.7	-14%
	1976	213	-32%	222.1	-32%
	1977	270	+27%	282.0	+27%
	1978	238	-12%	242.9	-14%

* RAPE RATES ARE BASED ON FEMALE POPULATION.

HUNTSVILLE SMSA
CRIME TRENDS 1974 - 1978

OFFENSES	YEAR	NUMBER OF OFFENSES	PERCENT CHANGE	RATE/100,000 POPULATION	PERCENT CHANGE
TOTAL	1974	8888	-1%	3814.4	-1%
	1975	10522	+18%	4479.9	+17%
	1976	10674	+1%	4676.8	+4%
	1977	10981	+3%	4820.6	+3%
	1978	14354	+31%	4842.9	0%
PROPERTY	1974	8282	-3%	3554.3	-3%
	1975	9837	+19%	4188.3	+18%
	1976	9927	+1%	4349.5	+4%
	1977	10118	+2%	4441.7	+2%
	1978	13312	+32%	4491.3	+1%
VIOLENT	1974	606	+43%	260.1	+42%
	1975	685	+13%	291.7	+12%
	1976	747	+9%	327.3	+12%
	1977	863	+16%	378.8	+16%
	1978	1042	+21%	351.6	-7%
HOMICIDE	1974	27	+170%	11.6	+170%
	1975	21	-22%	8.9	-23%
	1976	31	+48%	13.6	+53%
	1977	24	-23%	10.5	-23%
	1978	30	+25%	10.1	-4%
RAPE *	1974	46	+5%	38.2	+5%
	1975	56	+22%	46.4	+21%
	1976	49	-13%	40.6	-13%
	1977	67	+37%	55.6	+37%
	1978	82	+22%	54.3	+2%
ROBBERY	1974	160	+51%	68.7	+51%
	1975	177	+11%	75.4	+10%
	1976	181	+2%	79.3	+5%
	1977	265	+46%	116.3	+47%
	1978	258	-3%	87.1	-25%
ASSAULT	1974	373	+41%	160.1	+41%
	1975	431	+16%	183.5	+15%
	1976	486	+13%	212.9	+16%
	1977	507	+4%	222.6	+5%
	1978	672	+33%	226.7	+2%
BURGLARY	1974	2824	+25%	1212.0	+25%
	1975	3366	+19%	1433.1	+18%
	1976	2900	-14%	1270.6	-11%
	1977	3336	+15%	1464.5	+15%
	1978	4969	+49%	1676.5	+14%
LARCENY	1974	4849	-15%	2081.0	-15%
	1975	5893	+22%	2509.1	+21%
	1976	6380	+8%	2795.4	+11%
	1977	5968	-6%	2619.9	-6%
	1978	7217	+21%	2434.9	-7%
AUTO THEFT	1974	609	+20%	261.4	+2%
	1975	578	-5%	246.1	-6%
	1976	647	+12%	283.5	+15%
	1977	814	+26%	357.3	+26%
	1978	1126	+38%	379.9	+1%

* RAPE RATES ARE BASED ON FEMALE POPULATION.

IT SHOULD BE NOTED THAT IN 1978 MARSHALL CO. WAS ADDED TO THE HUNTSVILLE SMSA.

MOBILE SMSA
CRIME TRENDS 1974 - 1978

OFFENSES	YEAR	NUMBER OF OFFENSES	PERCENT CHANGE	RATE/100,000 POPULATION	PERCENT CHANGE
TOTAL	1974	17490	+7%	4429.0	+10%
	1975	20892	+19%	5225.6	+18%
	1976	25998	+24%	6538.5	+25%
	1977	22419	-14%	5649.2	-14%
	1978	24288	+8%	5662.0	0%
PROPERTY	1974	15379	+7%	3894.4	+6%
	1975	18542	+21%	4637.8	+19%
	1976	23604	+27%	5936.4	+28%
	1977	19721	-16%	4969.4	-16%
	1978	21276	+8%	4959.8	0%
VIOLENT	1974	2111	+62%	534.6	+59%
	1975	2350	+11%	587.8	+10%
	1976	2394	+2%	602.1	+2%
	1977	2698	+13%	679.9	+13%
	1978	3012	+12%	702.2	+3%
HOMICIDE	1974	63	+3%	16.0	+2%
	1975	60	-5%	15.0	-6%
	1976	70	+17%	17.6	+17%
	1977	93	+33%	23.4	+33%
	1978	91	-2%	21.2	-9%
RAPE *	1974	108	0%	48.4	0%
	1975	115	+6%	51.6	+5%
	1976	159	+38%	71.3	+41%
	1977	194	+21%	87.0	+22%
	1978	195	0%	87.4	0%
ROBBERY	1974	604	+34%	153.0	+32%
	1975	869	+44%	217.4	+42%
	1976	790	-10%	198.7	-9%
	1977	861	+9%	217.0	+9%
	1978	934	+8%	217.7	0%
ASSAULT	1974	1336	-5%	338.3	-6%
	1975	1306	-2%	326.7	-3%
	1976	1375	+5%	345.8	+6%
	1977	1550	+13%	390.6	+13%
	1978	1803	+16%	420.3	+8%
BURGLARY	1974	6733	+10%	1705.0	+9%
	1975	7613	+13%	1904.2	+12%
	1976	9870	+30%	2482.3	+30%
	1977	7980	-19%	2010.8	-19%
	1978	8795	+10%	2050.3	+2%
LARCENY	1974	7670	+4%	1942.3	+3%
	1975	9739	+27%	2436.0	+25%
	1976	12528	+29%	3150.8	+29%
	1977	10487	-16%	2642.6	-16%
	1978	11101	+6%	2587.8	-2%
AUTO THEFT	1974	976	+8%	247.2	+6%
	1975	1190	+22%	297.7	+20%
	1976	1206	+1%	303.3	+2%
	1977	1254	+4%	316.0	+4%
	1978	1380	+10%	321.7	+2%

* RAPE RATES ARE BASED ON FEMALE POPULATION.

MONTGOMERY SMSA
CRIME TRENDS 1974 - 1978

OFFENSES	YEAR	NUMBER OF OFFENSES	PERCENT CHANGE	RATE/100,000 POPULATION	PERCENT CHANGE
TOTAL	1974	9640	-5%	4455.1	-7%
	1975	11450	+19%	5089.2	+14%
	1976	12779	+12%	5751.1	+13%
	1977	13749	+8%	6199.5	+8%
	1978	13973	+2%	5443.0	-12%
PROPERTY	1974	9126	-6%	4217.5	-8%
	1975	10855	+19%	4824.7	+14%
	1976	12072	+11%	5432.9	+13%
	1977	12970	+7%	5848.3	+8%
	1978	13241	+2%	5157.9	-12%
VIOLENT	1974	514	+15%	237.5	+12%
	1975	595	+16%	264.5	+11%
	1976	707	+19%	318.2	+20%
	1977	779	+10%	351.3	+10%
	1978	732	-6%	286.1	-19%
HOMICIDE	1974	43	+23%	19.9	+21%
	1975	58	+35%	25.8	+30%
	1976	51	-12%	23.0	-11%
	1977	49	-4%	22.1	-4%
	1978	50	+2%	19.5	-12%
RAPE *	1974	55	-2%	45.6	-2%
	1975	62	+13%	51.4	+13%
	1976	64	+3%	53.1	+3%
	1977	102	+59%	84.6	+59%
	1978	93	-9%	68.4	-19%
ROBBERY	1974	229	+11%	105.8	+8%
	1975	303	+32%	134.7	+27%
	1976	334	+10%	150.3	+12%
	1977	327	-2%	147.4	-2%
	1978	329	+1%	128.2	-13%
ASSAULT	1974	187	+25%	86.4	+22%
	1975	172	-8%	76.4	-12%
	1976	258	+50%	116.1	+52%
	1977	301	+17%	135.7	+17%
	1978	260	-14%	101.3	-25%
BURGLARY	1974	2947	+23%	1361.9	+21%
	1975	3449	+13%	1533.0	+13%
	1976	3420	-1%	1539.1	0%
	1977	4036	+18%	1819.9	+18%
	1978	4435	+10%	1727.6	-5%
LARCENY	1974	5456	-19%	2521.5	-21%
	1975	6793	+25%	3019.3	+20%
	1976	7989	+18%	3595.4	+19%
	1977	8169	+2%	3683.5	+2%
	1978	7995	-2%	3114.4	-15%
AUTO THEFT	1974	723	+24%	334.1	+21%
	1975	613	-15%	272.5	-18%
	1976	663	+8%	298.4	+10%
	1977	765	+15%	344.9	+16%
	1978	811	+6%	315.9	-8%

* RAPE RATES ARE BASED ON FEMALE POPULATION.

IT SHOULD BE NOTED THAT IN 1978 AUTAUGA CO. WAS ADDED TO THE MONTGOMERY SMSA.

TUSCALOOSA SMSA
CRIME TRENDS 1974 - 1978

OFFENSES	YEAR	NUMBER OF OFFENSES	PERCENT CHANGE	RATE/100,000 POPULATION	PERCENT CHANGE
TOTAL	1974	3482	-11%	2887.2	-10%
	1975	4385	+26%	3549.2	+23%
	1976	4821	+10%	3870.0	+9%
	1977	5505	+14%	4427.6	+14%
	1978	6727	+22%	5380.4	+22%
PROPERTY	1974	3148	-10%	2610.3	-8%
	1975	3923	+25%	3175.2	+22%
	1976	4381	+12%	3516.8	+11%
	1977	4878	+11%	3923.3	+12%
	1978	6059	+24%	4846.2	+24%
VIOLENT	1974	334	-22%	276.9	-21%
	1975	462	+38%	373.9	+35%
	1976	440	-5%	353.2	-6%
	1977	627	+42%	504.3	+43%
	1978	668	+6%	534.3	+6%
HOMICIDE	1974	7	-36%	5.8	-36%
	1975	10	+43%	8.1	+40%
	1976	15	+50%	12.0	+48%
	1977	8	-47%	6.4	-47%
	1978	7	-13%	5.6	-13%
RAPE *	1974	18	+100%	28.2	+101%
	1975	6	-67%	9.4	-67%
	1976	20	+233%	31.4	+229%
	1977	27	+35%	42.3	+35%
	1978	43	+59%	67.4	+59%
ROBBERY	1974	98	-25%	81.3	-24%
	1975	128	+31%	103.6	+27%
	1976	140	+9%	112.4	+8%
	1977	107	-24%	86.1	-23%
	1978	118	+10%	94.4	+10%
ASSAULT	1974	211	-24%	175.0	-23%
	1975	318	+51%	257.4	+47%
	1976	265	-17%	212.7	-17%
	1977	485	+83%	390.1	+83%
	1978	500	+3%	399.9	+2%
BURGLARY	1974	1310	+15%	1086.2	+16%
	1975	2032	+55%	1644.7	+51%
	1976	1941	-4%	1558.1	-5%
	1977	1547	-20%	1244.2	-20%
	1978	1898	+23%	1518.1	+22%
LARCENY	1974	1643	-22%	1362.4	-33%
	1975	1648	0%	1333.9	-2%
	1976	2203	+34%	1768.4	+33%
	1977	2982	+35%	2398.4	+36%
	1978	3712	+24%	2969.0	+24%
AUTO THEFT	1974	195	-16%	161.7	-15%
	1975	243	+25%	196.7	+22%
	1976	237	-2%	190.2	-3%
	1977	349	+47%	280.7	+48%
	1978	449	+29%	359.1	+28%

* RAPE RATES ARE BASED ON FEMALE POPULATION.

PART 2 ARREST DATA

Part II Offenses is a category of UCR offenses which include:

- *Other Assaults* - nonaggravated assaults.
- *Arson* - willful or malicious burning with or without intent to defraud, includes attempts.
- *Forgery and Counterfeiting* - making, altering, uttering, or possessing with intent to defraud, anything false which is made to appear true, includes attempts.
- *Fraud* - fraudulent conversion and obtaining money or property by false pretenses.
- *Embezzlement* - misappropriation or misapplication of money or property entrusted to one's care, custody, or control.
- *Stolen Property* - buying, receiving and possessing stolen property, includes attempts.
- *Vandalism* - willful or malicious destruction, injury, disfigurement or defacement of property without the consent of the owner or person having custody or control.
- *Weapons* - all violations of regulations or statutes controlling the carrying, using, possessing, furnishing and manufacturing of deadly weapons or silencers, includes attempts.

- *Prostitution and Commercialized Vice* - sex offenses of a commercialized nature.
- *Sex Offenses (other than forcible rape, prostitution and commercialized vice)* - statutory rape, offenses against chastity, common decency, morals, etc.
- *Narcotic Drug Laws* - offenses relating to narcotics, i.e., possession, sale, use, growing, and manufacturing of narcotic drugs.
- *Gambling* - promoting, permitting or engaging in illegal gambling.
- *Offenses Against the Family and Children* - non-support, neglect, desertion, or abuse of family and children.
- *Driving Under the Influence* - driving or operating any motor vehicle or common carrier while drunk or under the influence of liquor or narcotics.
- *Liquor Laws* - violations of state or local liquor laws.
- *Drunkenness* - drunkenness or intoxication.
- *Disorderly conduct* - breach of the peace.
- *Vagrancy* - begging, loitering, etc.
- *All Other Offenses* - all violations of state or local laws, excepting categories mentioned above, Part I Offense, and traffic violations.

Since many violations go undetected until an arrest is made, which is the nature of many Part II Offenses, only arrest data is collected by UCR.

A total of 167,191 persons were arrested in Alabama last year for Part II Offenses. Ninety-four per cent of those arrested were 18 and over and 6% were juveniles.

The 25-29 age group accounted for 15% of the Part II Arrests with the 30-34 year group accounting for 12% of the clearances. In 84% of the Part II Offenses, 25-29 year olds accounted for the greatest number of arrests. In 16% of the offense categories, other age groups effected the majority of the arrests. These offenses include embezzlement with 24% of those arrested being 40-44 years old; commercialized vice showed 21 and 25-29 year old groups both accounting for 14% of these arrests; and, 12% of those arrested for public drunkenness were 40-44.

Liquor Laws Violations

Driving under the Influence (DWI) resulted in 35,026 arrests, 98% of those arrested were over 18. The 25-29 age group effected the majority of the adult arrests, 5213 or 15%. Of the adults arrested for DWI, 66% were white males, 28% black males, 4% and 2% for white females and black females, respectively. Sixty-five per cent of the juveniles arrested for DWI were 17 year olds. One per cent of those arrested were under 14. There was one DWI arrest in the 10 and under age group, one in the 11-12 group and 3 in the 13-14 age category. Eighty-five per cent of the juveniles arrested for DWI were white males, both black males and white females each accounted for 7% of the total juvenile arrests for DWI. Black females accounted for 1% of the arrests.

There were 13,554 arrests made for liquor law violations with 92% of the arrests being adults. These adult arrests show 73% were white males, 19% black males, 5% white females, and 3% black females. Juvenile arrests show 78% were white males, 9% black males, 12% white females and 1% black females.

In 1978, 37,883 persons were arrested for public drunkenness. Ninety-eight per cent of those arrested were adults. Of the adult arrests, 67% were white males, 27% black males, 4% and 2% for white females and black females, respectively. Juvenile arrests show 81% were white males, 10% black males, 8% white females and 1% black females.

Drug Violations

There were 8787 drug related arrests in 1978 comprising 5% of the Total Part II Arrests. Eighty-five per cent of those arrested on drug charges were adults with 75% of the adults arrested on possession charges. Marijuana sale and possession effected the greatest number of arrests, 6363 or 85% of the adult drug arrests. The 25-29 age group accounted for 18% of the adult drug arrests. White males accounted for 61% of the adult drug arrests with black males comprising 28%. White females accounted for 7% and black females, 4%.

There were 1315 juveniles arrested on drug related charges with 29% of the juveniles arrested being 17 year olds. Ninety-one per cent of the juvenile drug arrests in 1978 were sale or possession of marijuana.

There was one juvenile under 10 arrested for possession of marijuana and 4 juveniles 11-12 arrested for marijuana possession. One juvenile 11-12 years of age was arrested for possessing synthetic drugs. Sixty-eight per cent of the juvenile drug arrests were white males, 16% were black males. White females accounted for 14% of the drug arrests and black females, 2%.

POSSESSION
Adult & Juvenile Arrests

	Opium/Cocaine		Marijuana		Synthetic Drugs		Other	
	Adult	Juvenile	Adult	Juvenile	Adult	Juvenile	Adult	Juvenile
White Male	89	9	3046	632	155	27	192	27
White Female	20	0	294	114	24	4	43	10
Black Male	65	0	1331	140	79	10	58	1
Black Female	8	0	129	20	15	0	20	2
Other Male	1	0	1	0	0	0	0	0
Other Female	0	0	2	0	0	0	0	0
Total	183	9	4803	906	273	41	313	40
GRAND TOTAL	192		5709		314		353	

SALE
Adult & Juvenile Arrests

	Opium/Cocaine		Marijuana		Synthetic Drugs		Other	
	Adult	Juvenile	Adult	Juvenile	Adult	Juvenile	Adult	Juvenile
White Male	37	3	884	189	91	7	68	5
White Female	27	0	98	49	22	6	9	0
Black Male	14	0	487	50	21	3	28	0
Black Female	4	0	89	6	12	0	5	1
Other Male	2	0	1	0	0	0	0	0
Other Female	0	0	1	0	0	0	0	0
Total	84	3	1560	294	146	16	110	6
GRAND TOTAL	87		1854		162		116	

PART II INDEX CRIMES
ADULT - JUVENILE PROPORTIONS OF ARREST
1978

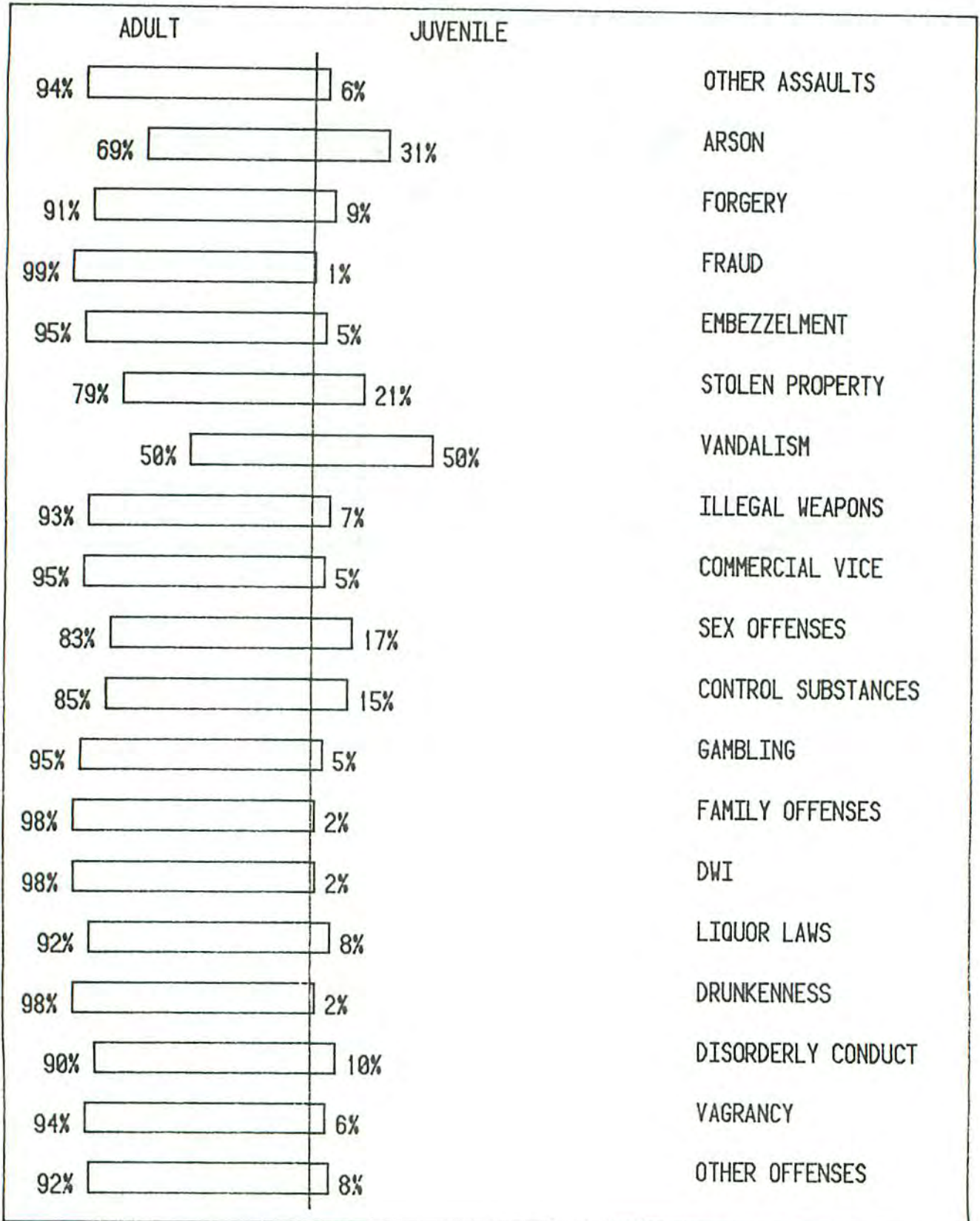

TOTAL PART II ARRESTS BY AGE
1978

AGE	OTHER				STOLEN			VANDALISM
	ASSAULTS	ARSON	FORGERY	FRAUD	EMBEZZLEMENT	PROPERTY		
Under 18	509	82	111	54	16	438	1074	
18	328	4	62	156	9	132	105	
19	361	10	80	230	11	125	89	
20	383	14	82	298	15	108	63	
21	502	8	99	367	8	127	67	
22	498	11	99	463	15	127	70	
23	435	8	79	485	18	101	62	
24	462	11	92	573	12	99	72	
25-29	1739	35	220	2066	34	325	210	
30-34	1174	23	142	1450	42	162	126	
35-39	840	18	103	1002	24	107	81	
40-44	565	20	46	663	71	91	55	
45-49	403	7	38	343	11	54	28	
50-54	311	6	15	196	2	40	23	
55-59	180	5	6	109	4	21	17	
60-64	87	3	1	46	1	13	11	
65 & Over	112	3	4	173	0	7	16	

TOTAL PART II ARRESTS BY AGE (CONT'D)
1978

AGE	ILLEGAL WEAPONS	COMMERCIAL VICE	SEX OFFENSES	CONTROLLED SUBSTANCES	GAMBLING	FAMILY OFFENSES	DRIVING UNDER THE INFLUENCE
Under 18	296	15	138	1308	16	46	620
18	167	17	26	803	4	63	985
19	196	33	45	889	7	109	1255
20	190	28	42	891	18	126	1424
21	181	38	51	763	12	127	1385
22	213	25	56	716	12	161	1443
23	200	20	60	588	19	181	1279
24	206	24	39	512	9	179	1332
25-29	706	38	136	1343	53	566	5208
30-34	505	14	92	537	42	438	4314
35-39	326	7	42	194	31	273	3736
40-44	239	5	33	94	30	194	3397
45-49	191	3	21	60	28	143	2856
50-54	153	3	24	30	9	96	2508
55-59	119	2	4	20	23	45	1734
60-64	61	2	3	14	16	16	832
65 & Over	68	0	14	8	11	21	661

TOTAL PART II ARRESTS BY AGE (CONT'D)
1978

AGE	LIQUOR LAWS	PUBLIC DRUNKENNESS	DISORDERLY CONDUCT	VAGRANCY	OTHER OFFENSES
Under 18	1100	657	1355	13	2622
18	941	868	579	10	1502
19	783	1007	609	19	1539
20	833	997	561	9	1794
21	745	1099	571	9	1810
22	651	1039	634	14	1771
23	611	1018	574	12	1730
24	574	1017	526	7	1673
25-29	1767	4112	1870	25	5744
30-34	1288	4021	1362	18	4028
35-39	1022	3799	1068	9	2818
40-44	885	4390	902	4	2112
45-49	770	4158	751	17	1451
50-54	658	3969	681	10	1147
55-59	431	2877	411	7	678
60-64	246	1521	231	10	337
65 & Over	240	1321	279	9	423

LAW ENFORCEMENT EMPLOYEE DATA¹

Statewide

There were 362 law enforcement agencies in Alabama in 1978 employing a total of 7224 people. This provides a ratio of one law enforcement officer for every 519 people in the state.

Law enforcement employee data is divided into several categories which are designed to give an overall description of the law enforcement employees in Alabama. These categories divided law enforcement employees by:

Age

20-24 years	13%
25-39 years	48%
40-64 years	38%
65 and over	1%

Educational Level Achieved

Some High School	6%
High School/GED	54%
Some College	25%
College Degree	15%

¹ Data used in this section was obtained from the employee data sheet submitted by law enforcement agencies to UCR; only 85% of law enforcement agencies returned the employee data sheet.

Sex

Male	90%
Female	10%

Training (The Alabama Peace Officers Standards & Training Commission APOSTC, offers various programs for law enforcement employees.)²

Basic Police Training	54%
Advanced In-Service Training (40 hours or more)	35%
In-Service Seminars (40 hours or less)	37%
None	12%

² *These percentage totals are greater than 100% because many employees attend more than one training program.*

Cities

Law enforcement employee data is broken down into population strata with the total number of employees contained within each strata included. The personnel data will be broken down as follows:

Total Personnel (Sworn and Civilian)

Greater than 250,000	882
50,000 to 250,000	1662
25,000 to 50,000	393
10,000 to 25,000	1014
5,000 to 10,000	599
Less than 5,000	1024

Full-time Sworn Males

Greater than 250,000	656
50,000 to 250,000	1287
25,000 to 50,000	299
10,000 to 25,000	826
5,000 to 10,000	473
Less than 5,000	751

Full-time Sworn Females

Greater than 250,000	46
50,000 to 250,000	88
25,000 to 50,000	6
10,000 to 25,000	32
5,000 to 10,000	21
Less than 5,000	10

Full-time Civilian Males

Greater than 250,000	49
50,000 to 250,000	115
25,000 to 50,000	36
10,000 to 25,000	61
5,000 to 10,000	57
Less than 5,000	148

Full-time Civilian Female

Greater than 250,000	131
50,000 to 250,000	172
25,000 to 50,000	52
10,000 to 25,000	95
5,000 to 10,000	48
Less than 5,000	115

NOTE: See Appendix 3 for a complete breakdown of sworn and civilian personnel by agency.

SMSA's

The nine SMSA's include 114 law enforcement agencies and employ 3926 sworn and 938 civilian personnel. These SMSA's contain 69% of the sworn personnel and 67% of the total law enforcement personnel in Alabama.

SMSA law enforcement employee data will be broken down into the same categories as statewide employee data.

Age

20-24 years	16%
25-39 years	51%
40-64 years	32%
65 and over	1%

Educational Level Achieved

Some High School	4%
High School/GED	57%
Some College	30%
College Degree	9%

Sex

Male	83%
Female	17%

APOSTC Approved Training*

Basic Police Training	37%
Advanced In-Service Training (40 hours or more)	34%
In-Service Seminars (40 hours or less)	39%
None	12%

* The percentage totals are greater than 100% because many employees attend more than one training program.

A breakdown of personnel data by SMSA follows:

Birmingham SMSA (36 agencies reporting)

Full-time Sworn Males	1466
Full-time Sworn Females	79
Full-time Civilian Males	137
Full-time Civilian Females	234
(Total Employees)	1916

Mobile SMSA (18 agencies reporting)

Full-time Sworn Males	631
Full-time Sworn Females	17
Full-time Civilian Males	50
Full-time Civilian Females	150
(Total Employees)	848*

Montgomery SMSA (6 agencies reporting)

Full-time Sworn Males	444
Full-time Sworn Females	53
Full-time Civilian Males	15
Full-time Civilian Females	42
(Total Employees)	554

Huntsville SMSA (15 agencies reporting)

Full-time Sworn Males	394
Full-time Sworn Females	16
Full-time Civilian Males	50
Full-time Civilian Females	59
(Total Employees)	519

Tuscaloosa SMSA (4 agencies reporting)

Full-time Sworn Males	248
Full-time Sworn Females	22
Full-time Civilian Males	36
Full-time Civilian Females	28
(Total Employees)	334

* Data is unavailable for Baldwin County Sheriff's Office.

Gadsden SMSA (9 agencies reporting)

Full-time Sworn Males	162
Full-time Sworn Females	6
Full-time Civilian Males	12
Full-time Civilian Females	13
(Total Employees)	193

Columbus, Georgia SMSA* (3 agencies reporting)

Full-time Sworn Males	55
Full-time Sworn Females	4
Full-time Civilian Males	19
Full-time Civilian Females	8
(Total Employees)	86

Anniston SMSA (7 agencies reporting)

Full-time Sworn Males	134
Full-time Sworn Females	12
Full-time Civilian Males	22
Full-time Civilian Females	18
(Total Employees)	186**

Florence SMSA (8 agencies reporting)

Full-time Sworn Males	168
Full-time Sworn Females	15
Full-time Civilian Males	19
Full-time Civilian Females	26
(Total Employees)	228

* Data for the Columbus, Georgia SMSA includes only the Alabama portion (Russell County).

** Data is unavailable for Calhoun County Sheriff's Office.

County Sheriff's Offices

There are 67 county sheriff's offices in Alabama employing a total of 1636 employees. This employee data will be broken down into:

Total Personnel (Sworn and Civilian)

Counties Greater than 250,000	398
Counties 50,000 to 250,000	842
Counties 25,000 to 50,000	251
Counties 10,000 to 25,000	145

Full-time Sworn Males

Counties Greater than 250,000	309
Counties 50,000 to 250,000	552
Counties 25,000 to 50,000	156
Counties 10,000 to 25,000	91

Full-time Sworn Females

Counties Greater than 250,000	17
Counties 50,000 to 250,000	50
Counties 25,000 to 50,000	15
Counties 10,000 to 25,000	5

Full-time Civilian Males

Counties Greater than 250,000	24
Counties 50,000 to 250,000	118
Counties 25,000 to 50,000	49
Counties 10,000 to 25,000	37

Full-time Civilian Females

Counties Greater than 250,000	48
Counties 50,000 to 250,000	122
Counties 25,000 to 50,000	31
Counties 10,000 to 25,000	12

LAW ENFORCEMENT OFFICERS

KILLED OR ASSAULTED

Killed In Action

In 1978, two officers were reported as killed in action by felonious act. One incident involved a car chase; the officer was killed when his car struck a bridge abutment and exploded. The suspect was apprehended and charged with manslaughter. In the second incident, an officer was killed by sniper fire. To date, this crime has not been cleared.

Assaults

In 1978, a total of 729 law enforcement officers were assaulted while performing their duties. Of these 729 officers, 18% were seriously injured while 82% received minimal or no injuries.

SERIOUSNESS OF ASSAULT

Seriousness	Firearm	Cutting Instrument	Other Weapons	Hands, Fists, Feet, etc.
With Injury	3	1	20	109
% of Weapon Type	5%	4%	30%	19%
Without Injury	52	25	47	472
% of Weapon Type	95%	96%	70%	81%
TOTAL	55	26	67	581
% TOTAL ASSAULTS	7%	4%	9%	80%

Type of Activity

The type of activity which resulted in the highest number of assaults on police officers was attempting other arrests. This type of activity resulted in 28% of the total assaults with 91% of these assaults being cleared. The second highest risk activity was responding to "disturbance" calls which include family quarrels, man with a gun, etc., with 27% of the total assaults. This category had a 94% clearance rate. Handling, transporting, custody of prisoners resulted in 110 assaults in 1978. This was 15% of the total law enforcement officers assaulted; 89% of these assaults were cleared. Ninety-two officers were assaulted during traffic related activities, i.e., traffic pursuits, stopping vehicles, etc. Eighty-two per cent of these assaults were cleared. In Alabama last year, one officer was assaulted by ambush and this crime was not cleared. Investigating suspicious persons or circumstances effected 40 assaults, or 5% of the total assaults on law enforcement officers. Eighty-three per cent of these assaults were cleared. Five assaults were made on officers by mentally deranged persons accounting for 1% of the total assaults; 80% of these assaults were cleared. Civil disorders resulted in 18 assaults or 3% of the total assaults with a 72% clearance rate. Activities involving burglaries and robberies in progress or pursuing burglary and robbery suspects accounted for 2% and 1%, respectively. Burglary related assaults had a clearance rate of 93% while robbery related assaults had a clearance rate of 25%. The "other" category represented 5% of the total assaults and had a 100% clearance rate.

CLEARANCE RATES

Type of Activity	Total Assaults	Assaults Cleared	Clearance Rate
Disturbances	199	187	94%
Burglaries	15	14	93%
Robberies	4	1	25%
Attempting Other Arrests	205	187	91%
Civil Disorders	18	13	72%
Handling, Transporting Custody of Prisoners	110	98	89%
Investigating Suspicious Persons or Circumstances	40	33	83%
Ambush	1	0	----
Mentally Deranged	5	4	80%
Traffic	92	75	82%
All Other	40	40	100%

Type of Assignment

Forty-six per cent of all assaults on law enforcement officers occurred in two-man vehicles; 33% of these were responding to disturbance calls and 25% for attempting other arrests.

One-man vehicles sustained 24% of the total assaults with 30% of these occurring while attempting other arrests. One-man vehicle assists accounted for 17% of the total assaults with 39% of these being disturbance calls and 32% being attempting other arrests.

Detective or special assignment alone and assisted categories had 3% of the total assaults. The greatest number of these assaults occurred while handling, transporting, custody of prisoners.

The "other" category alone and assisted accounted for 2% and 5%, of the assaults, respectively.

TYPE OF ASSIGNMENT

Type of Activity	2-Man Vehicle	1-Man Vehicle		Detective Special Assignment		Other	
		Alone	Assist	Alone	Assist	Alone	Assist
Disturbance	112	33	49	0	0	1	4
Burglaries	11	0	4	0	0	0	0
Robberies	4	0	0	0	0	0	0
Attempting Other Arrests	85	52	41	5	6	5	11
Civil Disorders	4	6	0	0	0	2	6
Handling, Transporting Custody of Prisoners	41	26	11	11	7	3	11
Investigating Suspicious Persons or Circumstances	19	11	4	1	4	0	1
Ambush	0	1	0	0	0	0	0
Mentally Deranged	4	1	0	0	0	0	0
Traffic	48	31	10	3	0	0	0
All Other	9	12	8	1	1	5	4

Type of Weapon

In 80% of the assaults on law enforcement officers for 1978, hands, feet, fists, etc., were used to perpetrate the assault (81% of these assaults resulted in minimal or no injury to the officer). Thirty-one per cent of these assaults occurred while attempting other arrests with 25% occurring in response to disturbance calls and 17% in handling, transporting, custody of prisoners.

Firearms were used in 7% of the assaults (95% of these resulted in minimal or no injury to the officer). Fifty-five per cent of these assaults with firearms were in answering disturbance calls, 15% resulted from investigating suspicious persons or circumstances; and, 9% in attempting other arrests.

In 4% of the assaults, a cutting instrument was used (96% of these resulted in minimal or no injury to the officer). Fifty per cent of these assaults occurred while answering disturbance calls; 15% occurred while attempting other arrests.

In 9% of the reported assaults, weapons other than firearms, cutting instruments and hands, fists, feet, etc., were used (70% of these resulted in minimal or no injury to the officer). Twenty-five per cent of these assaults resulted from traffic pursuits and stops and 24% while attempting other arrests. Responding to disturbance calls resulted in 18% of assaults with "other" weapons.

TYPE OF WEAPON				
Type of Activity	Firearm	Cutting Instrument	Other Weapons	Hands, Fists, Feet, etc.
Disturbances	30	13	12	144
Burglaries	2	0	7	6
Robberies	4	0	0	0
Attempting Other Arrests	5	4	16	180
Civil Disorders	0	2	2	14
Handling, Transporting, Custody of Prisoners	0	2	8	100
Investigating Suspicious Persons or Circumstances	8	1	3	28
Ambush	1	0	0	0
Mentally Deranged	0	1	2	2
Traffic	4	2	17	69
All Other	1	1	0	38

Time of Assault

The greatest number of assaults, 130 or 18% of the total assaults, occurred between midnight and 2:00 a.m. with the next peak period being 8:00-10:00 p.m. with 120 assaults or 16% of the total.

The least number of assaults occurred between 6:00-8:00 a.m. and 8:00-10:00 a.m. with both time frames experiencing 2% of the total assaults.

ASSAULT TIMES

Time	Number of Assaults	% of Total
2400-0200	130	18%
0200-0400	74	10%
0400-0600	38	5%
0600-0800	13	2%
0800-1000	18	2%
1000-1200	26	4%
1200-1400	33	4%
1400-1600	34	5%
1600-1800	63	9%
1800-2000	88	12%
2000-2200	120	16%
2200-2400	92	13%

APPENDIX 1

Appendix 1 contains a crime by county report which includes crime and rates for each county in the state as well as state totals. Crime totals reflect data submitted to UCR plus extrapolated values for agencies not submitting Return A's. The overall accuracy of the crime by county report approximates 99%. The crime by county report was compiled by the Alabama Statistical Analysis Center.

* ORI	NAME	POPULATION	INDEX	HOMI	RAPE	ROBB	ASLTT	BURG	LARC	AUTOS
AL00100	JEFFERSON COUNTY	174,770	5033	19	50	99	628	1839	1920	478
AL00101	BESSEMER	33428	2470	6	7	70	283	612	1294	198
AL00102	BIRMINGHAM	300910	26659	74	191	966	1738	6859	13062	3169
AL00103	MOUNTAIN BROOK	19474	362	0	0	4	20	45	277	16
AL00104	FAIRFIELD	14369	964	1	6	22	21	161	621	132
AL00105	GARDENDALE	6502	474	0	1	3	15	70	351	34
AL00106	LEDS	6991	457	1	2	11	34	164	204	41
AL00107	PIEDMONT	6399	528	0	0	11	7	60	402	48
AL00108	TARRANT CITY	6835	557	1	2	14	37	160	291	52
AL00109	VESTAVIA HILLS	8311	197	0	0	2	2	44	118	31
AL00110	HOMWOOD	21245	1855	1	4	47	71	307	1268	157
AL00111	FULTONDALE	5163	122	1	0	2	1	45	41	32
AL00112	HOOVER	20000	843	0	3	13	37	137	522	131
AL00113	IRONDALE	3166	223	0	0	9	2	56	121	35
AL00114	PLEASANT GROVE	5090	118	0	0	1	1	37	75	4
AL00115	ROOSEVELT CITY	3663	59	0	1	0	25	1	30	2
AL00116	GRAYSVILLE	3182	62	2	1	1	9	17	17	6
AL00117	SPRUNSVILLE	501	24	0	0	2	8	12	1	1
AL00118	BRIGHTON	2277	209	0	5	8	11	98	69	18
AL00119	HUEYTOWN	7095	283	0	1	2	20	84	152	24
AL00120	LIPSCOMB	3225	92	0	1	3	3	69	5	1
AL00121	TRUSSVILLE	2985	127	0	0	0	0	48	69	10
AL00122	ADAMSVILLE	2412	101	0	0	2	2	48	59	10
AL00123	WARRIOR	2621	45	0	1	2	5	17	17	3
AL00125	TRAFFORD	628	0	0	0	0	0	0	0	0
AL00126	HOKRIS	519	3	0	0	0	0	2	2	1
AL00127	BROOKSIDE	990	11	0	0	0	3	5	0	3
AL00129	KIMBERLY	847	16	0	0	0	0	12	2	2
JEFFERSON COUNTY										
GRAND TOTAL		663598	41884	106	276	1294	2983	11038	21548	4639
PER/100,000			6311.65	15.97	41.59	195.00	449.52	1663.36	3247.15	699.07
AL00200	MOBILE COUNTY	61278	1961	8	13	34	109	763	915	119
AL00201	MOBILE	190026	15215	49	119	668	1107	4960	7420	892
AL00202	PRICHARD	41578	3530	13	50	100	282	1740	1081	184
AL00203	CHICKASAW	8447	568	1	2	6	49	98	380	32

UHI	NAME	POPULATION	INDEX	HOHI	RAPE	ROBB	ASSLT	BURGL	LARC	AUTOS
AL00204	CITRONELLE	1935	106	0	1	1	13	47	39	5
AL00205	SARALAND	7640	347	0	2	4	38	132	156	15
AL00206	BAYOU LA BATRE	2664	244	0	1	0	37	105	85	16
AL00207	SATSUMA	2035	235	0	0	1	0	90	143	1
AL00208	MOUNT VERNON	1079	16	0	0	1	4	8	3	0
AL00209	WILMER	426	44	0	0	0	10	24	9	1
	MOBILE COUNTY									
	GRAND TOTAL	317308	22266	71	188	895	1649	7967	10231	1265
	PER/100,000		7017.15	22.38	59.25	282.06	519.68	2510.81	3224.31	398.67
AL00300	HONTGOMERY COUNTY	34404	358	6	7	10	34	144	147	10
AL00301	HONTGOMERY	133386	11988	35	68	306	110	3731	7021	717
	HONTGOMERY COUNTY									
	GRAND TOTAL	167790	12346	41	75	316	144	3875	7168	727
	PER/100,000		7358.00	24.44	44.70	188.33	85.82	2309.43	4272.00	433.28
AL00400	AUTAUGA COUNTY	11344	110	2	2	3	4	43	44	12
AL00401	PRATTVILLE	13116	562	0	2	4	4	103	407	42
	AUTAUGA COUNTY									
	GRAND TOTAL	24460	672	2	4	7	8	146	451	54
	PER/100,000		2747.34	8.18	16.35	28.62	32.71	596.89	1843.83	220.77
AL00500	BALDWIN COUNTY	36789	1006	6	4	29	40	444	420	63
AL00501	BAY HINETTE	6727	260	0	1	5	48	67	116	23
AL00502	FAIRHOPE	5720	290	0	0	1	8	118	157	6
AL00503	FOLEY	3368	204	2	0	3	27	85	79	8
AL00504	GULF SHORES	909	57	0	0	0	3	38	14	2
AL00505	ROBERTSDALE	2078	64	0	0	0	3	24	33	4
AL00506	LOXLEY	859	13	0	0	0	3	5	4	1
AL00507	SILVER HILL	552	1	0	0	0	0	1	0	0
AL00508	DAPHNE	2382	105	1	1	0	20	39	39	5
AL00509	SUMNERDALE	550	22	0	1	1	2	7	8	3
	BALDWIN COUNTY									
	GRAND TOTAL	59934	2022	9	7	39	154	828	870	115
	PER/100,000		3373.71	15.02	11.68	65.07	256.95	1381.52	1451.60	191.88
AL00600	BARBOUR COUNTY	9965	59	3	6	0	16	9	23	2
AL00601	EUFAULA	9102	685	2	5	14	121	134	386	23
AL00602	CLAYTON	1626	7	0	0	0	1	4	2	0
AL00603	CLIO	1065	4	0	0	0	0	3	0	1
AL00604	LOUISVILLE	785	10	0	0	0	0	2	8	0
	BARBOUR COUNTY									
	GRAND TOTAL	22543	765	5	11	14	138	152	419	26
	PER/100,000		3393.51	22.18	48.80	62.10	612.16	674.27	1858.67	115.34
AL00700	BIBB COUNTY	8314	43	1	2	1	16	6	16	1
AL00701	CENTREVILLE	2233	56	0	1	4	26	10	15	0
AL00702	BRENT	2093	0	0	0	0	0	0	0	0

UNIT	NAME	POPULATION	INDEX	HOMI	PAPE	RURB	ASSLT	BURG	LARC	AUTOS
AL00703	WEST BLOCTON EIRR COUNTY GRAND TOTAL PER/100,000	1172	1	0	0	0	0	0	1	0
AL00800	BLOUNT COUNTY OREONIA GREENVILLE CLEVELAND SNEAD BLOUNT COUNTY GRAND TOTAL PER/100,000	20449 4390 1254 413 347	262	2	5	3	12	122	101	17
AL00900	BULLOCK COUNTY UNION SPRINGS BULLOCK COUNTY GRAND TOTAL PER/100,000	7500 4324	61	4	1	1	38	15	2	0
AL01000	BUTLER COUNTY GREENVILLE GEORGIANA BUTLER COUNTY GRAND TOTAL PER/100,000	11335 8033 2148	37	0	3	1	11	24	1	0
AL01100	CALHOUN COUNTY ANNISTON JACKSONVILLE PIEDMONT WEAVER OXFORD HOBSON CITY OHATCHEE CALHOUN COUNTY GRAND TOTAL PER/100,000	50760 31533 7715 5063 2091 4361 1124 445	340	1	5	3	28	164	124	15
AL01200	CHAMBERS COUNTY LAFAYETTE LANETT CHAMBERS COUNTY GRAND TOTAL PER/100,000	25918 3530 6908	176	5	6	9	60	25	62	9
AL01300	CHEROKEE COUNTY CLINTON CLUWAN BLUFF CHEROKEE COUNTY GRAND TOTAL PER/100,000	12232 2418 956	230	2	1	1	21	123	73	9
AL01400	CHILTON COUNTY	16349	226	0	0	1	39	92	81	13

UNI	NAME	POPULATION	INDEX	HOMI	RAPE	ROB	ASSLT	BURG	LARC	AUTOS
AL01401	CLANTON	5868	199	1	0	3	0	83	88	24
AL01402	HAPLESVILLE	596	5	0	0	0	0	2	0	3
AL01403	JEMISON	1423	8	0	0	0	0	7	0	1
AL01404	THORSBY	944	23	0	0	0	0	16	4	3
	CHILTON COUNTY									
	GRAND TOTAL	25180	461	1	0	4	39	200	173	44
	PER/100,000	1830.82	3.97	0.00	15.89	154.88	794.28	687.05	174.74	
AL01500	CHOCTAW COUNTY	13973	105	5	0	7	8	26	56	3
AL01501	BUTLER	2064	4	0	0	0	1	2	1	0
AL01502	GILBERTOWN	207	0	0	0	0	0	0	0	0
AL01504	SILAS	245	2	0	0	0	3	0	0	0
	CHOCTAW COUNTY									
	GRAND TOTAL	16589	112	5	0	7	12	26	57	3
	PER/100,000	675.15	30.14	0.00	42.20	72.34	168.79	343.60	18.08	
AL01600	CLARKE COUNTY	15173	105	0	8	3	33	32	28	1
AL01601	JACKSON	5957	135	0	0	1	41	25	64	4
AL01602	THOMASVILLE	3769	51	0	0	2	2	15	31	1
AL01603	GROVE HILL	1825	19	0	0	0	4	12	2	1
	CLARKE COUNTY									
	GRAND TOTAL	26724	310	0	8	6	80	84	125	7
	PER/100,000	1160.01	0.00	29.94	22.45	299.36	314.32	467.74	26.19	
AL01700	CLAY COUNTY	8731	81	2	1	4	17	34	22	1
AL01701	ASHLAND	1921	15	0	0	0	15	0	0	0
AL01702	LINEVILLE	1984	8	0	0	0	4	0	4	0
	CLAY COUNTY									
	GRAND TOTAL	12636	104	2	1	4	36	34	26	1
	PER/100,000	823.04	15.83	7.91	31.66	284.90	269.07	205.76	7.91	
AL01800	CLEBURNE COUNTY	7753	90	1	1	1	6	68	5	8
AL01801	HEFLIN	2872	41	0	0	0	0	15	24	2
AL01802	HANBURNE	371	0	0	0	0	0	0	0	0
	CLEBURNE COUNTY									
	GRAND TOTAL	10996	131	1	1	1	6	83	29	10
	PER/100,000	1191.34	9.09	9.09	9.09	54.57	754.82	263.73	90.94	
AL01900	COFFEE COUNTY	12733	54	0	1	1	20	22	8	2
AL01901	ELUA	4634	50	0	0	0	12	17	20	1
AL01902	ENTERPRISE	15591	609	0	4	4	41	154	389	17
AL01903	NEW BROCKTON	1374	17	0	1	0	5	6	5	0
AL01904	KINSTON	540	0	0	0	0	0	0	0	0
	COFFEE COUNTY									
	GRAND TOTAL	34872	730	0	6	5	78	199	422	20
	PER/100,000	2093.37	0.00	17.21	14.34	223.68	570.66	1210.14	57.35	
AL02000	COLBERT COUNTY	17209	186	3	2	1	25	78	60	17
AL02001	SHEFFIELD	13115	691	5	1	4	3	212	423	39
AL02002	TUSCUMBIA	4828	447	1	3	3	37	102	274	27
AL02003	MUSCLE SHOALS	6907	349	1	1	10	3	90	196	48

OKI	NAME	POPULATION	INDEX	HOMI	RAPE	ROBB	ASSLT	BURG	LARC	AUTOS
AL02004	CHEROKEE	1484	18	0	0	0	2	14	0	2
AL02005	LEIGHTON	1231	14	0	0	0	0	14	0	0
AL02006	LITTLEVILLE	858	24	0	0	1	2	13	7	1
	COLBERT COUNTY									
	GRAND TOTAL	49632	1729	10	7	23	72	523	960	134
	PER/100,000		3483.64	20.15	14.10	46.34	145.07	1053.76	1934.24	269.99
AL02100	CONECUH COUNTY	11721	138	2	5	7	55	16	50	3
AL02101	EVERGREEN	3924	24	0	0	0	0	0	23	1
	CONECUH COUNTY									
	GRAND TOTAL	15645	162	2	5	7	55	16	73	4
	PER/100,000		1035.47	12.78	31.96	44.74	351.55	102.27	466.60	25.57
AL02200	COOSA COUNTY	7887	182	3	4	3	21	138	9	4
AL02201	GOODWATER	2172	12	0	0	2	2	8	0	0
AL02202	ROCKFORD	603	1	0	0	0	1	0	0	0
	COOSA COUNTY									
	GRAND TOTAL	10662	195	3	4	5	24	146	9	4
	PER/100,000		1828.92	28.14	37.52	46.90	225.10	1369.35	84.41	37.52
AL02300	COVINGTON COUNTY	13479	137	1	1	5	18	45	63	4
AL02301	ANDALUSIA	10092	145	1	1	3	13	64	59	4
AL02302	OPP	6493	106	0	2	0	13	49	39	3
AL02303	FLORALA	2701	35	1	1	1	1	6	22	3
AL02305	RED LEVEL	616	0	0	0	0	0	0	0	0
AL02306	LOCKHART	698	0	0	0	0	0	0	0	0
	COVINGTON COUNTY									
	GRAND TOTAL	34079	423	3	5	9	45	164	183	14
	PER/100,000		1241.23	8.80	14.67	26.41	132.05	481.23	536.99	41.08
AL02400	CRENSHAW COUNTY	9378	66	0	1	1	35	5	22	2
AL02401	LUVERNE	2440	2	0	0	0	0	0	2	0
AL02402	BRAHLEY	1066	8	0	0	0	6	0	2	0
	CRENSHAW COUNTY									
	GRAND TOTAL	12884	76	0	1	1	41	5	26	2
	PER/100,000		589.88	0.00	7.76	7.76	318.22	38.81	201.80	15.52
AL02500	CULLMAN COUNTY	37072	536	1	0	5	12	242	245	31
AL02501	CULLMAN	12601	390	0	0	3	8	95	231	53
AL02502	HANCEVILLE	2027	24	0	0	0	3	6	11	4
AL02503	GARDEN CITY	745	1	0	0	0	0	0	1	0
	CULLMAN COUNTY									
	GRAND TOTAL	52445	951	1	0	8	23	343	488	88
	PER/100,000		1813.33	1.91	0.00	15.25	43.86	654.02	930.50	167.79
AL02600	DALE COUNTY	28719	98	0	2	0	5	53	38	0
AL02601	OZARK	13555	748	1	2	8	203	165	354	15
AL02602	DALEVILLE	5182	131	0	2	1	12	33	78	5
AL02603	LEVEL PLAINS	142	10	0	0	0	0	4	4	1
AL02604	HAPLER FIELD	546	0	0	0	0	0	0	0	0
AL02605	NEWTON	1665	2	0	0	0	0	1	0	1

UNIT	NAME	POPULATION	INDEX	HOMI	RAPT	ROFD	ASST	BURG	LARG	AUTOS
AL02606	MIDLAND CITY	1172	6	0	0	0	0	3	3	0
AL02608	ARLTON	643	2	0	0	0	1	1	0	0
AL02609	CLAYHATCHEE	505	0	0	0	0	0	0	0	0
	DALE COUNTY									
	GRAND TOTAL	52329	997	2	6	9	221	260	477	22
	PER/100,000	1905.25	3.82	11.47	17.20	422.33	496.86	911.54	42.04	
AL02700	DALLAS COUNTY	27917	329	0	1	6	63	156	93	10
AL02701	SELMA	27379	2041	2	2	18	46	575	1323	75
	DALLAS COUNTY									
	GRAND TOTAL	55296	2370	2	3	24	109	731	1416	85
	PER/100,000	4286.02	3.62	5.43	43.40	197.12	1321.98	2560.76	153.72	
AL02800	DEKALB COUNTY	24924	266	1	0	2	11	140	78	34
AL02801	FORT PAYNE	8435	352	0	0	1	14	65	234	38
AL02802	COLLINSVILLE	1300	53	0	0	0	5	14	32	2
AL02803	GERALDINE	610	13	0	0	0	2	6	1	4
AL02804	HENAGAR	812	52	0	0	0	0	13	28	11
AL02805	POWELLS CROSSROADS	474	0	0	0	0	0	0	0	0
AL02806	MENTONE	407	0	0	0	0	0	0	0	0
AL02807	RAINSVILLE	2099	48	0	0	0	0	14	27	7
AL02808	HARMONDVILLE	221	0	0	0	0	0	0	0	0
AL02810	CRUSSVILLE	1035	0	0	0	0	0	0	0	0
AL02811	FYFFE	311	0	0	0	0	0	0	0	0
AL02812	SYLVANIA	476	23	0	0	1	1	11	6	4
AL02813	VALLEY HEAD	470	0	0	0	0	0	0	0	0
AL02814	IDCR	407	12	0	0	0	0	5	4	3
	DEKALB COUNTY									
	GRAND TOTAL	41981	819	1	0	4	33	268	410	103
	PER/100,000	1950.88	2.38	0.00	9.53	78.61	638.38	976.63	245.35	
AL02900	ELMORE COUNTY	23756	629	3	10	5	63	306	223	19
AL02901	WETUMPKA	3766	98	0	0	0	7	39	50	2
AL02902	TALLASSEE	4809	140	2	2	1	18	42	70	5
AL02903	ELECTIC	1184	8	0	0	0	2	2	3	1
AL02906	MILBROOK	UNKNOWN	80	2	2	0	18	25	30	3
	ELMORE COUNTY									
	GRAND TOTAL	33535	955	7	14	6	108	414	376	30
	PER/100,000	2847.69	20.87	41.75	17.89	322.04	1234.49	1121.18	89.46	
AL03000	ESCAMBIA COUNTY	15946	16	0	0	1	0	9	5	1
AL03001	ATHORE	8293	256	3	0	6	39	93	106	9
AL03002	BREWTON	6747	96	0	0	0	0	18	76	2
AL03003	EAST BREWTON	2336	6	0	0	0	2	4	0	0
AL03004	FLOHATUM	1584	48	0	1	0	6	15	23	3

 * ORI NAME POPULATION INDEX HOME RARE ROBB ASSLT BURG LARC AUTOS *

ESCAMBIA COUNTY
 GRAND TOTAL 34906 422 3 1 7 47 139 210 15
 PER/100,000 1208.96 8.59 2.86 20.05 134.65 398.21 601.62 42.97

ALG3100	ETOWAH COUNTY	22433	214	0	1	7	14	107	83	2
ALG3101	ATTALLA	7510	366	0	1	6	49	72	235	3
ALG3102	GAOSEN	53928	3560	17	21	91	290	1041	1878	222
ALG3104	GLENCOE	2901	37	0	0	3	11	11	10	2
ALG3105	RAIMBOW CITY	3107	98	0	0	2	57	28	17	8
ALG3106	HOKES BLUFF	2133	44	0	0	0	0	17	26	1
ALG3107	SOUTHSIDE	983	65	0	0	0	5	30	30	0
ALG3108	SARVIS	368	34	0	0	2	3	16	13	0
ALG3109	ALTOONA	781	0	0	0	0	0	0	0	0

ETOWAH COUNTY
 GRAND TOTAL 94144 4418 17 23 111 375 1322 2332 238
 PER/100,000 4692.81 18.06 24.43 117.90 398.33 1404.23 2477.06 252.80

ALJ3200	FAYETTE COUNTY	11684	80	0	2	0	0	48	23	7
ALJ3201	FAYETTE	4568	94	0	0	0	3	39	45	7
ALJ3202	BERRY	1000	0	0	0	0	0	0	0	0

FAYETTE COUNTY
 GRAND TOTAL 17252 174 0 2 11.59 0.00 17.39 504.29 394.16 81.15
 PER/100,000 1008.58 0.00 11.59 0.00 17.39 504.29 394.16 81.15

ALJ3300	FRANKLIN COUNTY	11853	39	0	0	0	2	23	12	2
ALJ3301	RUSSELLVILLE	7814	239	0	0	2	29	74	120	14
ALJ3302	PHIL CAMPBELL	1230	26	0	0	0	6	14	5	1
ALJ3303	REU BAY	2464	5	0	0	0	2	0	0	3
ALJ3304	VINA	366	0	0	0	0	0	0	0	0
ALJ3305	HODGES	207	0	0	0	0	0	0	0	0

FRANKLIN COUNTY
 GRAND TOTAL 23934 309 0 0 8.36 162.95 463.78 572.41 83.56
 PER/100,000 1291.05 0.00 0.00 8.36 162.95 463.78 572.41 83.56

ALG3400	GENEVA COUNTY	10409	83	0	1	0	15	37	26	4
ALG3401	GENEVA	4398	101	0	0	0	0	7	90	4
ALG3402	SAHSON	2257	0	0	0	0	0	0	0	0
ALG3403	HARTFORD	2648	6	0	0	0	0	1	3	2
ALG3404	SLUCOMB	1883	11	0	0	0	2	3	5	1
ALG3405	COFFEE SPRINGS	329	0	0	0	0	0	0	0	0

GENEVA COUNTY
 GRAND TOTAL 21924 201 0 1 4.56 0.00 77.54 218.94 565.59 50.17
 PER/100,000 916.80 0.00 0.00 4.56 0.00 77.54 218.94 565.59 50.17

ALJ3500	GREENE COUNTY	7045	88	1	3	0	16	54	11	1
ALJ3501	EUFALA	2805	79	0	0	2	0	37	35	5

GREENE COUNTY
 GRAND TOTAL 10650 167 1 3 28.17 18.78 169.01 854.46 431.92 56.34
 PER/100,000 1568.07 9.39 28.17 18.78 169.01 854.46 431.92 56.34

ALJ3600	HALE COUNTY	11521	32	2	1	4	2	4	16	3
---------	-------------	-------	----	---	---	---	---	---	----	---

OWI	NAME	POPULATION	INDEX	HOMI	RAPE	ROBB	ASST	BURG	LARC	AUTOS
AL03601	GREENSBORO	3371	35	0	0	3	4	15	12	1
AL03602	MOUNDVILLE	996	7	0	0	0	2	2	3	0
	HALE COUNTY									
	GRAND TOTAL	15688	74	2	1	7	8	21	31	4
	PER/100,000		465.76	12.59	6.29	44.06	50.35	132.18	195.12	25.18
AL03700	HENRY COUNTY	7248	82	0	0	0	16	33	31	2
AL03701	ABBEVILLE	2996	42	0	1	1	3	12	21	4
AL03702	HEADLAND	2545	6	0	0	0	2	1	3	0
AL03703	NEWVILL	465	1	0	0	0	0	1	0	0
	HENRY COUNTY									
	GRAND TOTAL	13254	131	0	1	1	21	47	55	6
	PER/100,000		988.36	0.00	7.54	7.54	158.44	354.61	414.97	45.27
AL03800	HOUSTON COUNTY	15509	374	1	1	8	54	122	157	31
AL03801	DOTHAN	36733	2883	11	11	57	235	782	1657	130
AL03802	ASHFORD	1980	7	0	0	1	0	6	0	0
AL03803	GORDON	312	0	0	0	0	0	0	0	0
AL03804	COLUMBIA	891	3	0	0	0	3	0	0	0
AL03805	COTTONWOOD	1149	7	0	0	0	0	7	0	0
	HOUSTON COUNTY									
	GRAND TOTAL	56574	3274	12	12	66	292	917	1814	161
	PER/100,000		5787.11	21.21	21.21	116.66	516.14	1620.89	3206.42	284.58
AL03900	JACKSON COUNTY	22635	424	5	0	0	0	206	139	74
AL03901	SCOTTSBORO	9324	505	1	1	2	36	104	325	36
AL03902	BRIDGEPORT	2908	23	0	0	0	0	13	2	8
AL03903	STEVENSON	2390	40	0	0	0	1	16	10	13
AL03904	HOLLYWOOD	301	183	0	1	0	111	40	23	8
AL03905	PISGAH	519	9	0	0	0	0	8	1	0
AL03906	DUTTON	423	0	0	0	0	0	0	0	0
AL03907	SECTION	702	1	0	0	0	0	0	1	0
	JACKSON COUNTY									
	GRAND TOTAL	39202	1185	6	2	2	148	387	501	139
	PER/100,000		3022.80	15.31	5.10	5.10	377.53	987.19	1278.00	354.57
AL04000	LAMAR COUNTY	8898	94	0	0	2	45	28	16	3
AL04001	SULLIGENT	1762	5	0	0	0	0	2	0	3
AL04002	VERNON	2190	0	0	0	0	0	0	0	0
AL04003	KENNEDY	415	0	0	0	0	0	0	0	0
AL04004	MILLPORT	1070	0	0	0	0	0	0	0	0
	LAMAR COUNTY									
	GRAND TOTAL	14335	99	0	0	2	45	30	16	6
	PER/100,000		690.62	0.00	0.00	13.95	313.92	209.28	111.61	41.86
AL04100	LAUDERDALE COUNTY	31534	373	3	3	8	29	157	129	44
AL04101	FLORENCE	34031	1292	1	3	29	3	324	794	138
AL04102	WATERLOO	262	1	0	0	0	0	1	0	0

ORH	NAME	POPULATION	INDEX	HOMI	FAPE	RUHB	ASSLT	BURG	LARC	AUTOS
AL04103	ANDERSON	373	0	0	0	0	0	0	0	0
AL04106	ROGERSVILLE	950	2	0	0	0	0	1	0	1
AL04107	MILLEN	683	16	0	0	1	1	7	5	2
	LAUDERDALE COUNTY									
	GRAND TOTAL	67833	1684	4	6	38	33	490	928	185
	PER/100,000	2482.57	5.90	8.85	56.02	48.65	722.36	1368.07	272.73	
AL04200	LAWRENCE COUNTY	23061	299	2	2	6	8	135	121	25
AL04201	HOUTON	2470	50	0	0	1	3	12	17	17
AL04202	TOWNCREEK	1203	0	0	0	0	0	0	0	0
AL04203	COURTLAND	547	3	0	0	0	1	2	0	0
	LAWRENCE COUNTY									
	GRAND TOTAL	27281	352	2	2	7	12	149	138	42
	PER/100,000	1290.28	7.33	7.33	25.66	43.99	546.17	505.85	153.95	
AL04300	LEE COUNTY	19474	312	0	0	2	32	182	89	7
AL04301	AUBURN	32767	1216	3	6	18	85	291	782	33
AL04302	OPELIKA	19027	1435	3	2	16	121	444	780	69
AL04303	AUBURN UNIVERSITY	UNKNOWN	415	0	0	0	5	28	380	2
	LEE COUNTY									
	GRAND TOTAL	61268	3380	6	8	36	243	945	2031	111
	PER/100,000	5516.75	9.79	13.06	58.76	396.62	1542.40	3314.94	181.17	
AL04400	LIMESTONE COUNTY	26184	493	2	3	8	37	222	207	14
AL04401	ATHENS	14360	473	2	0	4	11	135	297	24
AL04402	ARDMORE	761	33	0	0	0	2	4	25	2
AL04403	ELKHORN	394	0	0	0	0	0	0	0	0
	LIMESTONE COUNTY									
	GRAND TOTAL	41699	999	4	3	12	50	361	529	40
	PER/100,000	2395.74	9.59	7.19	28.78	119.91	865.73	1268.61	95.93	
AL04500	LOWNDES COUNTY	10986	97	3	2	0	15	65	10	2
AL04501	FORT DEPOSIT	1438	14	1	0	0	1	5	4	3
AL04502	HAYNEVILLE	473	10	0	0	0	0	10	0	0
	LOWNDES COUNTY									
	GRAND TOTAL	12897	121	4	2	0	16	80	14	5
	PER/100,000	938.20	31.01	15.51	0.00	124.06	620.30	108.55	38.77	
AL04600	HACON COUNTY	12980	60	4	4	1	14	28	7	2
AL04601	TUSKEGEE	11028	551	4	3	13	62	209	240	20
AL04602	NOIASULGA	833	9	0	0	1	2	5	1	0
	HACON COUNTY									
	GRAND TOTAL	24641	620	8	7	15	78	242	248	22
	PER/100,000	2495.87	32.20	28.18	60.38	314.00	974.20	998.35	88.56	
AL04700	HADISON COUNTY	42938	859	5	5	9	173	369	248	50
AL04701	HUNTSVILLE	137802	10770	18	73	278	313	3626	5628	884
AL04702	MADISON	3086	238	0	0	3	26	84	114	11
AL04703	CURLEY	647	13	0	0	0	4	8	1	0
AL04704	NEW HOPE	1300	42	0	0	1	6	14	17	4
AL04705	OWENS CROSSROADS	767	34	0	0	1	5	0	27	1

NAME	POPULATION	INDEX	HOHI	PAPE	ROBB	ASSLT	BUPG	LARC	AUTOS
***** MADISON COUNTY *****									
GRAND TOTAL	186540	11956	23	78	242	527	4101	6035	950
PER/100,000		6409.34	12.33	41.81	129.73	282.51	2198.46	3235.23	509.27
***** HARRISON COUNTY *****									
GRAND TOTAL	13549	130	2	1	4	69	29	25	0
PER/100,000		444	8.40	4.20	37.78	453.40	403.02	927.79	29.39
***** HARRINGO COUNTY *****									
GRAND TOTAL	23819	1963.98	5	2	9	108	96	221	7
PER/100,000		823.94	21.02	8.41	12.61	189.17	222.80	260.64	109.30
***** HARRISON COUNTY *****									
GRAND TOTAL	23788	196	5	2	3	45	53	62	26
PER/100,000		823.94	21.02	8.41	12.61	189.17	222.80	260.64	109.30
***** HARSHALL COUNTY *****									
GRAND TOTAL	27355	532	3	0	2	91	237	126	73
PER/100,000		2580.66	5.53	1.84	7.38	175.24	935.23	1204.55	250.87
***** AL05000 *****									
AL05001	9963	394	0	1	1	4	113	250	25
AL05002	6491	233	0	0	0	0	94	123	16
AL05003	4399	122	0	0	1	0	33	80	8
AL05004	5621	118	0	0	0	0	30	74	14
AL05005	382	0	0	0	0	0	0	0	0
***** HONROE COUNTY *****									
GRAND TOTAL	54211	1399	3	1	4	95	507	653	136
PER/100,000		2580.66	5.53	1.84	7.38	175.24	935.23	1204.55	250.87
***** HONROE COUNTY *****									
GRAND TOTAL	14329	74	5	5	2	34	8	16	4
PER/100,000		4846	0	0	1	0	35	36	1
***** HONROE COUNTY *****									
GRAND TOTAL	4846	73	0	0	0	4	3	2	0
PER/100,000		1286	0	0	0	0	0	0	0
***** HONROE COUNTY *****									
GRAND TOTAL	422	0	0	0	0	0	0	0	0
PER/100,000		156	5	5	3	38	46	54	5
***** HORGAN COUNTY *****									
GRAND TOTAL	30080	354	4	1	6	9	169	134	31
PER/100,000		1394	6	4	25	16	419	775	149
***** HANSELLE COUNTY *****									
GRAND TOTAL	7355	219	0	0	7	4	76	98	34
PER/100,000		746	0	0	2	0	8	2	4
***** FALKEVILLE *****									
GRAND TOTAL	881	48	0	0	0	1	14	31	2
PER/100,000		48	0	0	0	1	14	31	2

 * ORI NAME POPULATION INDEX HOME PAPE RGRD ASSLT BURG LARC AUTOS *

HORGAN COUNTY

GRAND TOTAL 77306 2031 10 5 40 30 686 1040 220
 PER/100,000 2627.22 12.94 6.47 51.74 38.81 887.38 1345.30 284.58

PERRY COUNTY

MAINTON 8966 87 1 2 1 27 28 27 1
 UNION TOWN 4289 188 0 0 0 33 33 52 98 5
 PERRY COUNTY 2133 46 1 2 0 34 34 1 1 6 2

GRAND TOTAL

PER/100,000 15388 321 2 4 1 94 81 131 8
 2086.04 13.00 25.99 6.50 610.87 526.38 851.31 51.99

PICKENS COUNTY

ALICEVILLE 12668 46 1 0 0 17 20 8 0
 GORDO 2851 6 0 0 0 2 1 3 0
 REFORM 1991 18 1 0 0 3 3 6 7 1
 CARROLLTON 1893 18 0 0 0 3 3 6 8 1
 PICKENS COUNTY 923 10 0 0 0 5 5 1 4 0

GRAND TOTAL

PER/100,000 20326 98 2 0 0 30 34 30 2
 482.14 9.84 0.00 0.00 147.59 167.27 147.59 9.84

PIKE COUNTY

TROY 10847 166 5 3 3 43 59 42 9
 BRUNNIDGE 11482 481 3 3 2 61 171 225 16
 PIKE COUNTY 2709 0 0 0 0 0 0 0 0
 GRAND TOTAL 25038 647 8 6 7 104 230 267 25
 PER/100,000 2584.07 31.95 23.96 27.96 415.37 918.60 1066.38 99.85

RANDOLPH COUNTY

ROANOKE 11612 73 0 1 0 7 43 21 1
 WADLEY 5251 68 0 0 0 3 16 43 6
 WEDWEE 626 1 0 0 1 0 0 0 0
 RANDOLPH COUNTY 842 0 0 0 0 0 0 0 0
 GRAND TOTAL 18331 142 0 1 1 10 59 64 7
 PER/100,000 774.64 0.00 5.46 5.46 54.55 321.86 349.14 38.19

RUSSELL COUNTY

PHENIX CITY 19176 228 4 5 3 0 152 59 5
 HURTSBORO 25281 1697 3 14 38 69 461 1013 99
 RUSSELL COUNTY 937 11 0 0 0 1 9 1 0
 GRAND TOTAL 45394 1936 7 19 41 154.21 1370.21 1073 104
 PER/100,000 4264.88 15.42 41.86 90.32 154.21 1370.21 2363.75 229.11

ST CLAIR COUNTY

PELL CITY 16326 203 1 1 3 2 112 68 16
 ASHVILLE 5381 86 0 0 0 0 42 19 24
 RAGLAND 986 0 0 0 0 0 0 0 0
 SPRINGVILLE 1239 13 0 0 0 2 9 0 2
 ODESSVILLE 1153 4 0 0 1 1 1 0 2
 HOONY 533 0 0 0 0 0 0 0 0
 RIVERSIDE 504 10 0 0 0 5 5 3 2
 MARGARET 351 4 0 0 0 4 4 0 0
 ST CLAIR COUNTY 645 0 0 0 0 0 0 0 0

AL05300
 AL05301
 AL05302
 AL05400
 AL05401
 AL05402
 AL05403
 AL05404
 AL05500
 AL05501
 AL05502
 AL05600
 AL05601
 AL05602
 AL05603
 AL05700
 AL05701
 AL05702
 AL05800
 AL05801
 AL05802
 AL05803
 AL05804
 AL05805
 AL05806
 AL05807
 AL05808

QHI	NAME	POPULATION	INDEX	HOMI	RAPE	ROBB	ASSLT	BURG	LARC	AUTOS
AL05809	STEELE	798	9	0	0	2	0	5	2	0
	ST CLAIR COUNTY									
	GRAND TOTAL	27956	329	1	2	6	4	178	92	46
	PER/100,000		1176.85	3.58	7.15	21.46	14.31	636.71	329.09	164.54
AL05900	SHELBY COUNTY	21764	611	6	3	8	47	263	230	54
AL05901	CALERA	1655	80	0	0	2	13	32	27	6
AL05902	COLUMBIANA	2248	36	0	0	0	12	12	16	7
AL05903	MONTEVALLO	3719	50	0	0	0	3	24	19	4
AL05904	ALABASTER	3320	179	2	0	3	42	44	72	16
AL05905	VINCENNI	1419	0	0	0	0	0	0	0	0
AL05906	WILKINSON	931	150	0	0	3	3	39	83	22
AL05907	HELENA	1110	75	0	0	1	4	18	51	1
AL05908	WILTON	573	0	0	0	0	0	0	0	0
AL05909	HARPERSVILLE	639	11	0	0	0	1	9	1	0
AL05910	WILSONVILLE	659	6	0	0	0	0	4	0	2
	SHELBY COUNTY									
	GRAND TOTAL	38037	1198	8	3	17	114	445	499	112
	PER/100,000		3149.56	21.03	7.89	44.69	299.71	1169.91	1311.88	294.45
AL06000	SUHTER COUNTY	11186	57	0	3	8	5	25	13	3
AL06001	YORK	3044	16	0	0	0	0	16	0	0
AL06002	LIVINGSTON	2358	98	0	2	2	16	23	53	2
AL06003	CUBA	386	0	0	0	0	0	0	0	0
	SUHTER COUNTY									
	GRAND TOTAL	16974	171	0	5	10	21	64	66	5
	PER/100,000		1007.42	0.00	29.46	58.91	123.72	377.05	388.83	29.46
AL06100	TALLADEGA COUNTY	29405	281	3	3	1	35	138	84	17
AL06101	SYLACAUGA	12255	326	2	0	3	1	123	177	20
AL06102	TALLADEGA	17662	794	6	12	18	81	229	408	40
AL06103	CHILDEERSBURG	4631	123	0	0	1	10	40	65	7
AL06104	LINCOLN	1127	17	0	0	1	0	14	0	2
	TALLADEGA COUNTY									
	GRAND TOTAL	65280	1541	11	15	24	127	544	734	86
	PER/100,000		2360.60	16.85	22.98	36.76	194.55	833.33	1124.39	131.74
AL06200	TALLAPOOSA COUNTY	15808	274	3	0	1	33	143	90	4
AL06201	ALEX CITY	12358	805	2	1	12	73	336	355	26
AL06202	DODEVILLE	2847	19	0	0	0	2	8	7	2
AL06203	CAMP HILL	1554	1	0	0	0	1	0	0	0
AL06204	GARRVILLE	895	22	0	0	0	1	13	7	1
AL06206	NEWSITE	378	3	0	0	0	0	2	1	0
	TALLAPOOSA COUNTY									
	GRAND TOTAL	33840	1124	5	1	13	110	502	460	33
	PER/100,000		3321.51	14.78	2.96	38.42	325.06	1483.45	1359.34	97.52
AL06300	TUSCALOOSA COUNTY	40821	426	0	1	3	4	256	117	45

ORI	NAME	POPULATION	INDEX	HOMI	RAPE	ROBU	ASSLT	BURG	LARC	AUTOS
AL06J01	TUSCALOOSA	65773	4898	7	34	100	372	1282	2757	346
AL06J02	NORTHPORT	9435	585	0	5	13	109	157	262	39
AL06J03	UNIV OF ALABAMA	UNKNOWN	818	0	3	2	15	203	576	19
	TUSCALOOSA COUNTY									
	GRAND TOTAL	116029	6727	7	43	118	500	1898	3712	449
	PER/100,000		5797.64	6.03	37.06	101.70	430.92	1635.78	3199.17	386.97
AL06400	WALKER COUNTY	33330	514	8	1	11	22	203	199	70
AL06401	JASPER	10798	698	1	6	10	46	222	303	100
AL06402	CARRON HILL	1929	2	0	0	0	0	0	0	2
AL06403	CORDOVA	2750	84	1	0	1	1	28	39	14
AL06404	DORA	1662	40	0	1	1	0	22	11	5
AL06405	SUNLITON	2374	108	0	0	3	0	42	48	15
AL06406	PARRISH	1742	20	0	0	2	3	11	2	2
AL06409	SIPSELY	608	3	0	0	0	0	3	0	0
	WALKER COUNTY									
	GRAND TOTAL	55393	1459	10	8	28	72	531	602	208
	PER/100,000		2633.91	18.05	14.44	50.55	129.98	958.60	1086.78	375.50
AL06500	WASHINGTON COUNTY	13974	49	0	0	8	23	10	6	2
AL06501	MCINTOSH	297	3	0	0	0	0	1	2	0
AL06502	HILRY	911	15	0	0	0	7	2	6	0
AL06503	CHATON	1059	11	0	0	0	5	1	5	0
	WASHINGTON COUNTY									
	GRAND TOTAL	16241	78	0	0	8	35	14	19	2
	PER/100,000		480.27	0.00	0.00	49.26	215.50	86.20	116.99	12.31
AL06600	WILCOX COUNTY	13864	58	6	1	0	37	1	13	0
AL06601	CAMDEN	1742	12	0	0	0	9	0	3	0
AL06602	PINE HILL	697	4	1	0	0	0	1	2	0
	WILCOX COUNTY									
	GRAND TOTAL	16303	74	7	1	0	46	2	18	0
	PER/100,000		453.90	42.94	6.13	0.00	282.16	12.27	110.41	0.00
AL06700	WINSTON COUNTY	10707	108	1	3	1	67	2	34	0
AL06701	DOUBLE SPRINGS	957	1	0	0	0	0	1	0	0
AL06702	HALEYVILLE	4134	60	0	0	2	0	21	30	7
AL06703	ADUISON	692	2	0	0	0	0	2	0	0
AL06704	ARLEY	164	1	0	0	0	0	0	0	1
	WINSTON COUNTY									
	GRAND TOTAL	16654	172	1	3	3	67	26	64	8
	PER/100,000		1032.78	6.00	18.01	18.01	402.31	156.12	384.29	48.04

```

*****
*   URI   NAME   POPULATION   INDEX   HOHI   RAPE   ROBB   ASSLT   BUNG   LARC   AUTOS   *
*****
STATE
GRAND TOTAL      3461794      146154      493      947      3685      10342      45566      73874      11247
PER/100,000      4221.91      14.24      27.36      106.45      298.74      1316.25      2134.00      324.89

```

APPENDIX 2

ACJIC's Technical Assistance (TA) staff are responsible for training law enforcement personnel and maintaining the quality of information for output to the criminal justice system.

In 1978, there were seven (7) Technical Assistants (one on temporary status assuming additional responsibilities) working in various parts of Alabama. The state was divided into seven (7) regions with one (1) TA assigned to each region. For 1979, the TA field staff has been reduced to six (6) and the state has been redistricted to accommodate this change.

Included in Appendix 2 is a list of the six (6) TA's and a map of their counties for 1979. Due to the fact that the TA's are on the road, travelling from agency to agency, it is suggested that any agency requiring technical assistance contact ACJIC at 832-4930.

TA REGION 1

DALE LEASE



COLBERT
CULLMAN
FRANKLIN
LAUDERDALE
LAWRENCE
LIMESTONE
MADISON
MARION
MORGAN
WALKER
WINSTON

TA REGION 2

BOB NOLL



BLOUNT
CALHOUN
CHEROKEE
CLAY
CLEBURNE
DEKALB
ETOWAH
JACKSON
MARSHALL
RANDOLPH
ST. CLAIR
TALLADEGA

TA REGION 3

RON JORDAN



BIBB
CHILTON
FAYETTE
GREENE
HALE
JEFFERSON
LAMAR
PICKENS
SHELBY
TUSCALOOSA

TA REGION 4
MIKE CULWELL



AUTAUGA
BUTLER
CHOCTAW
CLARKE
CRENSHAW
DALLAS
LOWNDES
MARENGO
PERRY
SUMTER
WASHINGTON
WILCOX

TA REGION 5

JOE BERHER



BARBOUR
BULLOCK
CHAMBERS
COOSA
ELMORE
LEE
MACON
MONTGOMERY
PIKE
RUSSELL
TALLAPOOSA

TA REGION 6
HARRIET SMITH



BALDWIN
COFFEE
CONECUH
COVINGTON
DALE
ESCAMBIA
GENEVA
HENRY
HOUSTON
MOBILE
MONROE

APPENDIX 3

Appendix 3 is an addendum to the section on Law Enforcement Employee Data. Included in this appendix is a breakdown of full-time sworn and full-time civilian employees working for law enforcement agencies in Alabama. This information was obtained from law enforcement agencies for the period October, 1977, to October, 1978. Asterisks indicate no response to the employee data sheet. Fourteen per cent of Alabama's law enforcement agencies did not submit employee data.

AGENCY NAME	SWORN		CIVILIAN	
	MALE	FEMALE	MALE	FEMALE
JEFFERSON CO. SO	309	17	24	48
BESSEMER PD	62	0	0	2
BIRMINGHAM PD	656	46	49	131
MOUNTAIN BROOK PD	45	1	2	6
FAIRFIELD PD	24	0	2	5
GARDENDALE PD *	N/A	N/A	N/A	N/A
LEEDS PD	18	1	1	2
MIDFIELD PD	13	0	4	0
TARRANT PD	17	0	2	3
VESTAVIA HILLS PD	23	0	1	3
HOMWOOD PD	50	2	0	3
FULTONDALE PD *	N/A	N/A	N/A	N/A
HOOVER PD	21	1	4	1
IRONDALE PD *	N/A	N/A	N/A	N/A
PLEASANT GROVE PD	10	0	1	3
ROOSEVELT CITY PD	4	1	0	4
GRAYSVILLE PD	7	0	2	1
BROWNSVILLE PD	7	0	0	1
BRIGHTON PD	8	0	0	0
HUEYTOWN PD	10	0	0	4
LIPSCOMB PD	5	0	1	2
TRUSSVILLE PD	8	0	4	0
ADAMSVILLE PD	7	0	2	2
WARRIOR PD	6	0	2	0
TRAFFORD PD *	N/A	N/A	N/A	N/A
MORRIS PD	3	0	3	1
BROOKSIDE PD	3	0	0	0
KIMBERLY PD	2	0	0	0
MOBILE CO. SO	125	2	1	54
MOBILE PD	317	6	38	67
PRICHARD PD	63	5	1	12
CHICKASAW PD	10	1	1	3
CITRONELLE PD *	N/A	N/A	N/A	N/A
SARALAND PD	20	1	0	1
BAYOU LA BATRE PD	10	1	0	1
SATSUMA PD	10	0	0	6
MOUNT VERNON PD	8	0	0	0
WILMER PD	1	0	0	2
MONTGOMERY CO. SO	87	14	0	1
MONTGOMERY PD	299	35	8	34
AUTAUGA CO. SO	17	2	0	0
PRATTVILLE PD	28	2	3	3
BALDWIN CO. SO *	N/A	N/A	N/A	N/A
BAY MINNETTE PD	12	0	0	0
FAIRHOPE PD	13	1	3	1
FOLEY PD	11	0	2	1
GULF SHORES PD	8	0	1	2
ROBERTSDALE PD	6	0	3	0
LOXLEY PD	2	0	0	0
SILVER HILL PD	2	0	0	0
DAPHNE PD	5	0	0	1
SUMMERDALE PD	1	0	0	0
BARBOUR CO. SO *	N/A	N/A	N/A	N/A
EUFALA PD	23	0	1	6
CLAYTON PD	4	0	0	0
CLIO PD *	N/A	N/A	N/A	N/A
LOUISVILLE PD	3	0	0	0
BIBB CO. SO	5	0	4	0
CENTREVILLE PD	4	0	7	2
BRENT PD	3	0	0	0
WEST BLOCTON PD	0	0	1	1
BLOUNT CO. SO	12	1	4	2
ONEONTA PD	12	0	1	3
BLOUNTSVILLE PD	3	0	0	0
CLEVELAND PD	1	0	0	1
SNEAD PD	2	0	1	0
BULLOCK CO. SO *	N/A	N/A	N/A	N/A
UNION SPRINGS PD	13	0	0	0
BUTLER CO. SO *	N/A	N/A	N/A	N/A
GREENVILLE PD	19	2	0	6
GEORGIANA PD	3	0	3	0
MCKENZIE PD	2	0	1	0
CALHOUN CO. SO *	N/A	N/A	N/A	N/A
ANNISTON PD	80	6	12	14
JACKSONVILLE PD	14	3	1	1
PIEDMONT PD	10	0	3	0
WEAVER PD	7	1	1	2
OXFORD PD	16	1	4	1
HOBSON CITY PD	5	2	1	0
OHATCHEE PD	2	0	0	0
CHAMBERS CO. SO	8	0	3	3
LAFAYETTE PD	6	0	1	2
LANETT PD	17	0	0	3
CHEROKEE CO. SO *	N/A	N/A	N/A	N/A
CENTRE PD	7	0	4	0
CEDAR BLUFF PD	3	0	0	0
CHILTON CO. SO	10	0	6	4
CLANTON PD	15	1	3	2
MAPLESVILLE PD	3	0	3	0
JEMISON PD *	N/A	N/A	N/A	N/A

AGENCY NAME	SWORN		CIVILIAN	
	MALE	FEMALE	MALE	FEMALE
THORSBY PD	2	0	0	0
CHOCTAW CO.	5	0	5	0
BUTLER PD	5	0	0	0
GILBERTTOWN PD	1	0	0	0
SILAS PD	1	0	1	0
CLARKE CO. SO *	N/A	N/A	N/A	N/A
JACKSON PD	9	0	2	1
THOMASVILLE PD	5	0	3	2
GROVE HILL PD	5	0	0	0
CLAY CO. SO *	N/A	N/A	N/A	N/A
ASHLAND PD	5	1	0	0
LINEVILLE PD	6	0	2	1
CLEBURNE CO. SO *	N/A	N/A	N/A	N/A
HEFLIN PD	5	0	0	0
RANBURNE PD	2	0	1	0
COFFEE CO. SO	5	1	4	1
ELBA PD	10	0	1	2
ENTERPRISE PD	27	1	0	4
NEW BROCKTON PD	4	0	1	2
KINSTON PD *	N/A	N/A	N/A	N/A
COLBERT CO. SO	18	1	7	6
SHEFFIELD PD	25	0	2	4
TUSCUMBIA PD	20	5	0	5
MUSCLE SHOALS PD	18	3	0	0
CHEROKEE PD *	N/A	N/A	N/A	N/A
LEIGHTON PD	5	0	0	0
LITTLEVILLE PD *	N/A	N/A	N/A	N/A
CONECUH CO. SO	5	1	3	1
EVERGREEN PD	11	0	3	1
COOSA CO. SO	4	0	5	2
GOODWATER PD	8	0	4	0
ROCKFORD PD	5	0	0	0
COVINGTON CO. SO	8	0	4	3
ANDALUSIA PD	20	1	4	0
OPP PD	12	1	4	1
FLORALA PD	6	0	0	0
RED LEVEL PD *	N/A	N/A	N/A	N/A
LOCKHART PD	1	0	0	0
CRENSHAW CO. SO	4	0	0	1
LUVERNE PD	10	0	0	4
BRANTLEY PD	5	0	2	0
DOZIER PD	1	0	0	0
CULLMAN CO. SO	18	1	4	3
CULLMAN PD	30	2	7	3
HANCEVILLE PD	0	0	3	0
GARDEN CITY PD	1	0	0	0
DALE CO. SO	10	1	2	1
OZARK PD	28	0	2	3
DALEVILLE PD	11	0	3	0
LEVEL PLAINS PD	6	0	1	4
NAPIER FIELD PD *	N/A	N/A	N/A	N/A
NEWTON PD *	N/A	N/A	N/A	N/A
MIDLAND CITY PD	2	0	0	0
PINCKARD PD	2	0	0	0
ARITON PD	1	0	0	0
CLAYHACTCHEE PD	3	0	0	1
DALLAS CO. SO	38	8	4	0
SELMA PD	56	3	7	5
DEKALB CO. SO *	N/A	N/A	N/A	N/A
FORT PAYNE PD	25	0	3	1
COLLINSVILLE PD	4	0	3	0
GERALDINE PD	4	0	2	3
HENAGAR PD	8	0	0	1
POWELLS CRSRDS PD	3	0	1	2
MENTONE PD	1	0	0	0
RAINSVILLE PD	7	0	4	0
HAMMONDVILLE PD	2	0	0	0
CROSSVILLE PD	4	0	2	0
FYFFE PD *	N/A	N/A	N/A	N/A
SYLVANIA PD	3	0	0	1
VALLEY HEAD PD	2	0	0	0
IDER PD	2	0	1	1
ELMORER CO SO *	N/A	N/A	N/A	N/A
WETUMPKA PD	9	0	1	3
TALLASSEE PD *	N/A	N/A	N/A	N/A
ECLECTIC PD	4	0	3	1
ESCAMBIA CO. SO *	N/A	N/A	N/A	N/A
ATMORE PD	18	1	6	0
BREWTON PD	22	0	0	1
EAST BREWTON PD	5	0	2	2
FLOMATON PD	5	0	3	0
ETOWAH CO. SO	28	0	2	4
ATTALLA PD	17	0	5	1
GADSDEN PD	93	6	1	7
GLENCOE PD	8	0	0	0
RAINBOW CITY PD	8	0	0	0
HOKES BLUFF PD	3	0	2	1
SOUTHSIDE PD	3	0	0	0
SARDIS PD	3	0	2	0
ALTOONA PD	1	0	0	0

AGENCY NAME	SWORN		CIVILIAN	
	MALE	FEMALE	MALE	FEMALE
FAYETTE CO. SO	8	0	2	1
FAYETTE PD	10	0	0	0
BERRY PD *	N/A	N/A	N/A	N/A
FRANKLIN CO. SO **	N/A	N/A	N/A	N/A
RUSSELLVILLE PD	18	0	1	5
PHIL CAMPBELL PD	6	0	0	0
RED BAY PD	8	0	0	0
VINA CO. **	N/A	N/A	N/A	N/A
HODGES PD	1	0	0	0
GENEVA CO. SO	4	1	0	1
GENEVA PD	8	0	3	1
SAMSON PD	7	0	3	7
HARTFORD PD	8	0	1	0
SLOCOMB PD	4	0	0	3
COFFEE SPRINGS PD	1	0	1	0
GREENE CO. SO *	N/A	N/A	N/A	N/A
EUTAW PD	7	1	2	1
HALE CO. SO	5	0	0	0
GREENSBORO PD *	N/A	N/A	N/A	N/A
MOUNDVILLE PD	3	0	0	0
HENRY CO. SO	4	0	0	0
ABBEVILLE PD	8	0	0	4
HEADLAND PD	7	0	0	3
NEWVILLE PD	2	0	0	0
HOUSTON CO. SO	21	1	18	13
DOTHAN PD	75	5	17	8
ASHFORD PD *	N/A	N/A	N/A	N/A
GORDON PD	1	0	0	1
COLUMBIA PD	3	0	0	0
COTTONWOOD PD	2	0	0	0
JACKSON CO. SO	13	0	4	4
SCOTTSBORO PD	22	1	3	2
BRIDGEPORT PD	5	0	2	2
STEVENSON PD	7	1	0	0
HOLLYWOOD PD	4	0	1	4
PISGAH PD	2	0	0	1
DUTTON PD	1	0	0	0
SECION PD	2	0	1	1
LAMAR CO. SO	8	0	1	1
SULLIGENT PD	3	0	0	0
VERNON PD *	N/A	N/A	N/A	N/A
KENNEDY PD	1	0	0	0
MILLPORT PD *	N/A	N/A	N/A	N/A
LAUDERDALE CO. SO	20	4	7	2
FLORENCE PD	58	2	3	9
WATERLOO PD	1	0	0	0
ANDERSON PD *	N/A	N/A	N/A	N/A
LEXINGTON PD	4	0	0	0
ROGERSVILLE PD *	N/A	N/A	N/A	N/A
KILLEN PD	4	0	0	0
LAWRENCE CO. SO	9	1	0	1
MOULTON PD	10	0	0	1
TOWNCREEK PD	4	0	0	0
COURTLAND PD	4	0	0	0
LEE CO. SO	19	1	7	2
AUBURN PD	46	1	0	16
OPELIKA PD	50	2	12	7
AUBURN UNIV. PD	16	0	3	9
LIMESTONE CO. SO	14	1	4	7
ATHENS PD	25	1	0	4
ARDMORE PD	8	0	0	5
ELKMONT PD	1	0	0	0
LOWNDES CO. SO	2	1	0	0
FORT DEPOSIT PD	2	0	0	0
HAYNEVILLE PD	4	0	0	0
MACON CO. SO *	N/A	N/A	N/A	N/A
TUSKEGEE PD	25	2	0	1
NOTASULGA PD	5	0	3	1
MADISON CO. SO	42	1	11	19
HUNTSVILLE PD	207	4	32	23
MADISON PD	11	2	0	0
GURLEY PD	2	0	0	0
NEW HOPE PD	5	0	1	0
OWENS CSRSDS PD	3	0	1	1
MARENGO CO. SO *	N/A	N/A	N/A	N/A
DEMOPOLIS PD	18	0	0	6
LINDEN PD	5	0	0	0
THOMASTON PD *	N/A	N/A	N/A	N/A
MYRTLEWOOD PD	2	0	0	0
MARION CO. SO	7	0	8	3
HAMILTON PD	8	0	0	1
WINFIELD PD	7	0	0	0
GUIN PD *	N/A	N/A	N/A	N/A
HACKLEBURG PD	3	0	0	0
BRILLIANT PD	2	0	3	1
WESTON PD	2	0	0	0
MARSHALL CO. SO	18	4	0	0
ALBERTVILLE PD	25	1	0	0
GUNTERSVILLE PD	17	1	0	0
ARAB PD **	N/A	N/A	N/A	N/A

AGENCY NAME	SWORN		CIVILIAN	
	MALE	FEMALE	MALE	FEMALE
BOAZ PD	15	1	0	0
GRANT PD	3	0	1	0
MONROE CO. SO	12	2	0	1
MONROEVILLE PD	15	1	0	3
FRISCO CITY PD	3	0	3	0
EXCEL PD	1	0	0	0
MORGAN CO. SO	17	0	4	4
DECATUR PD	58	2	5	5
HARTSELLE PD	19	0	0	0
FALKVILLE PD	2	0	1	0
TRINITY PD	2	0	0	0
PERRY CO. SO	4	0	2	0
MARION PD	7	1	4	0
UNION TOWN PD	2	1	0	0
PICKENS CO. SO *	N/A	N/A	N/A	N/A
ALICEVILLE PD	6	0	0	0
GORDO PD	4	0	0	0
REFORM PD	4	0	1	0
CARROLLTON PD	2	0	0	0
PIKE CO. SO **	N/A	N/A	N/A	N/A
TROY PD	29	0	3	4
BRUNSDIDGE PD	7	0	3	1
RANDOLPH CO. SO	5	0	0	1
ROANOKE PD	11	1	2	1
WADLEY PD	2	0	0	0
WEDOWEE PD *	N/A	N/A	N/A	N/A
RUSSELL CO. SO	10	0	9	3
PHENIX CITY PD	41	4	8	5
HURTSBORO PD	4	0	2	0
ST. CLAIR CO. SO	11	0	0	0
PELL CITY PD	12	0	2	1
ASHVILLE PD	4	0	0	0
RAGLAND PD	4	0	1	0
SPRINGVILLE PD	5	0	0	0
ODENVILLE PD *	N/A	N/A	N/A	N/A
MOODY PD	3	0	0	0
RIVERSIDE PD	11	0	0	0
MARGARET PD	1	0	0	0
STEELE PD	2	0	0	0
SHELBY CO. SO	34	0	0	0
CALERA PD	6	0	3	1
COLUMBIANA PD	5	0	1	0
MONTEVALLO PD	8	0	2	2
ALABASTER PD	9	0	2	2
VINCENT PD	2	0	0	0
PELHAM PD	11	1	4	0
HELENA PD	5	0	0	2
WILTON PD	1	0	0	0
HARPERSVILLE PD	1	0	0	0
WILSONVILLE PD	1	0	0	0
SUMTER CO. **	N/A	N/A	N/A	N/A
YORK PD	5	0	0	0
LIVINGSTON PD	5	0	0	4
CUBA PD	1	0	0	0
TALLADEGA CO. SO	20	1	7	4
SYLACAUGA PD	30	1	0	4
TALLADEGA PD	37	3	0	2
CHILDERSBURG PD	11	0	3	2
LINCOLN PD	5	0	0	0
TALLAPOOSA CO. SO	5	0	5	3
ALEXANDER CITY PD	27	0	4	0
DADEVILLE PD	8	0	0	0
CAMP HILL PD	5	0	3	0
CARRVILLE PD	5	0	4	0
NEWSITE PD	1	0	0	0
TUSCALOOSA CO. SO	58	11	9	5
TUSCALOOSA PD	141	9	26	15
NORTHPORT PD	20	1	1	4
U. OF ALABAMA PD	29	1	0	4
WALKER CO. SO	15	0	9	3
JASPER PD	41	9	7	5
CARBON HILL PD	5	0	2	0
CORDOVA PD	5	0	3	2
DORA PD *	N/A	N/A	N/A	N/A
SUMITON PD	6	0	3	3
PARRISH PD	3	0	1	0
OAKMAN PD	2	0	0	0
SIPSEY PD	3	0	0	0
WASHINGTON CO. SO *	6	0	4	0
MCINTOSH PD **	N/A	N/A	N/A	N/A
MILLRY PD	2	0	0	0
CHATON PD	5	0	0	2
WILCOX CO. SO *	N/A	N/A	N/A	N/A
CAMDEN PD	5	0	2	1
PINE HILL PD	4	0	0	0
WINSTON CO. SO	7	0	3	0
DOUBLE SPRINGS PD	3	0	0	0
HALEYVILLE PD *	N/A	N/A	N/A	N/A
ADDISON PD	2	0	0	0
ARLEY PD	1	0	0	0

GLOSSARY

Adult - the UCR system defines adults as over 18 years of age.

Arrests - a measure of law enforcement activity by which an individual is detained in legal custody.

Assault - the unlawful attack by one person upon another for the purpose of inflicting severe bodily injury, including attempts. Attempted homicide is listed as an assault.

Burglary - unlawful entry of a structure to commit a felony or a theft.

Central city - a city with at least 50,000 residents.

City strata - a breakdown of cities according to population.

Clearance - a measure of law enforcement activity by which (1) enough evidence is found to charge a suspect and take him into custody or (2) by exceptional means which provides a solution to a crime without formal charges being brought against a suspect. It is possible for one arrest to clear more than one offense or for several arrests to clear one offense.

Clearance rate - the clearance rate is achieved by taking the number of clearances over the number of crimes reported.

Crime rate - a measure of criminal activity which shows the number of crimes reported per 100,000 residents.

Criminal activity - measured by reported crimes, trends, rates.

Forcible entry - offenses in which force of any kind is used to unlawfully enter a structure for the purpose of committing a theft or a felony.

Homicide - the willful killing of another as based on police investigation.

Juveniles - the UCR system defines juveniles as males and females under 18 years of age.

Larceny - unlawful taking or stealing of property or articles without the use of force, violence or fraud.

Law enforcement activity - police activity as measured by clearances and arrests.

Minimal injury - personal injury involving abrasions, minor lacerations requiring no more than usual first-aid treatment.

Motor vehicle theft - unlawful taking or stealing of a motor vehicle, including attempts.

Non-residence - any structure used for purposes other than a residence.

Part I Index Crimes - a category of UCR offenses deemed more serious and/or most frequent. These Part I Index Crimes include homicide, rape, robbery, assault, burglary, larceny, and motor vehicle theft.

Part II Offenses - a category of UCR offenses which include:

Other assaults - non-aggravated assaults.

Arson - willful or malicious burning with or without intent to defraud, includes attempts.

Forgery and counterfeiting - making, altering, uttering, or possessing with intent to defraud, anything false which is made to appear true, includes attempts.

Fraud - fraudulent conversion and obtaining money or property by false pretenses.

Embezzlement - misappropriation or misapplication of money or property entrusted to one's care, custody, or control.

Stolen property - buying, receiving, and possessing stolen property, includes attempts.

Vandalism - willful or malicious destruction, injury, disfigurement or defacement of property without the consent of the owner or person having custody or control.

Weapons - all violations of regulations or statutes controlling the carrying, using, possessing, furnishing and manufacturing of deadly weapons or silencers, includes attempts.

Prostitution and commercialized vice - sex offenses of a commercialized nature.

Sex offenses (other than rape, prostitution, and commercialized vice) - statutory rape, offenses against chastity, common decency, morals, etc.

Narcotic drug laws - offenses relating to narcotics, i.e., possession, sale, use, growing and manufacturing of narcotic drugs.

Gambling - promoting, permitting, or engaging in illegal gambling.

Offenses against the family and children - non-support, neglect, desertion, or abuse of family and children.

Driving under the influence - driving or operating any motor vehicle or common carrier while drunk or under the influence of liquor or narcotics.

Liquor laws - violations of state or local liquor laws.

Drunkenness - drunkenness or intoxication.

Disorderly conduct - breach of the peace.

Vagrancy - begging, loitering, etc.

All other offenses - all violations of state or local laws, excepting categories mentioned above, Part I Offenses, and traffic violations.

Property crimes - (non-violent crimes) index crimes which lack the aspect of force and/or bodily harm to the victim(s). Included in this category are burglary, larceny, and motor vehicle theft.

Recovery - finding stolen property. It should be noted that a *recovered article* does not *clear* a crime, although the owner is reunited with his property a crime *was* committed and a suspect must be taken into custody to *clear* the offense.

Reported crimes - crimes reported to law enforcement officials.

NOTE: In this report, only those offenses which prove to be actual offenses are used. Those cases which have been deemed *unfounded* are excluded from the crime totals. (It should be mentioned that a change in reporting on the part of victims can effect an increase or a decrease for certain crimes.

Residence - any dwelling structure used for human habitation.

Robbery - stealing or taking anything of value from the care, custody, or control of a person, in his presence, by force or by threat of force, including attempts. Robbery is broken down into seven categories:

1. *Highway* - robberies occurring on the streets, in alleys outside of structures.
2. *Commercial house* - hotels, motels, lodging houses, loan companies.
3. *Gas or service stations* - sell gasoline and related products.
4. *Convenience stores* - neighborhood stores which specialize in the sale of consumable items.

5. *Banking establishments* - banks, savings & loan institutions, credit unions, etc.
6. *Residence* - robberies within homes, apartment houses, and premises thereof.
7. *Miscellaneous* - churches, temples, schools, union halls, government buildings, public transit systems, etc.

Serious injury - personal injury is considered serious if there are broken bones, internal injuries, or if stitches are required.

Standard metropolitan statistical area (SMSA) - is a county or contiguous counties which contain at least one city of 50,000 inhabitants or more, or "twin cities" with a combined population of at least 50,000.

Uniform Crime Reports - standardized reporting forms used by law enforcement officials to report criminal activity within their jurisdiction.

Uniform Crime Reporting System - is the depository of the Uniform Crime Reports providing for the collection and dissemination of crime data.

Unlawful entry - involves no force and is achieved by use of an unlocked door or window. The element of trespass is essential.

Violent crimes - (person crimes) index crimes which are offenses perpetrated against a person (or persons) with a high risk of injury or death to the victim. Crimes included in this category are homicide, rape, robbery, and assault.

