



# Crime in Alabama 2017



A PUBLICATION OF THE  
ALABAMA LAW ENFORCEMENT AGENCY  
CRIMINAL JUSTICE SERVICES DIVISION

# MESSAGE FROM THE SECRETARY OF LAW ENFORCEMENT



We at the Alabama Law Enforcement Agency (ALEA) are committed to improving public safety in the state of Alabama. As part of this multifaceted law enforcement agency, we strive to provide a variety of services and programs to citizens, as well as law enforcement agencies (LEAs) across the state.

Additionally each year, our agency partners with municipal, county, university, state and drug task force agencies to produce Crime in Alabama as part of our Uniform Crime Reporting (UCR) program. Now in its 42st year, Crime in Alabama is a statistical analysis of municipal and county law enforcement agencies.

In it, you will find details on criminal activity that occurred in Alabama during 2017 for various LEAs in Alabama. Using methodology prescribed by Federal Bureau of Investigation's (FBI) Program, it includes data sets for Part I crimes -- Homicide, Rape, Robbery, Assault, Burglary, Larceny, Motor Vehicle Theft and Arson. In addition, it contains data for other crimes, arrests, clearances and law enforcement employees.

I must stress that Crime in Alabama is not designed to compare these law enforcement agencies. It is simply a resource to measure each agency's response to crime.

We appreciate your interest and hope you find the publication's collection of data of use.

Sincerely,

Hal Taylor, Secretary of Law Enforcement



*Dedication*



This report is dedicated to Alabama's Law Enforcement Officers who protect and defend the citizens of this state.

**HONORING THEIR SERVICE. REMEMBERING THEIR SACRIFICE.**

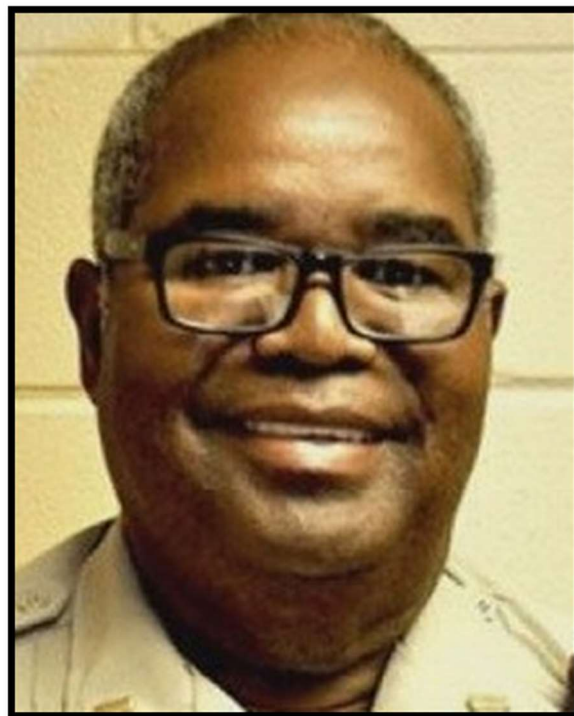

Deputy Sheriff Levi Pettway  
Lowndes County Sheriff's Office  
April 10, 2017



# PREFACE

The 2017 Crime in Alabama report is intended to inform law enforcement officials and private citizens of criminal and law enforcement activity reported in county and municipal jurisdictions in Alabama. Since the UCR offense and arrest data are the basis of this report, it must be noted that other factors affecting crime are not measured by UCR, such as age, sex, and race of the population, economic conditions of the area, transient population, culture, education, climate, attitudes of the victims toward crime and police, and crime reporting practices of the citizens. Therefore, it is difficult to draw conclusions or make valid comparisons between various local jurisdictions by using only the crime and arrest data in this publication. The data in this publication is used for crime problems inherent in the criminal justice system and as a foundation for planning and budgeting. Geographic areas covered in this report include that State of Alabama, county, and city strata.

We would like to extend our appreciation to local law enforcement agencies – sheriffs’ departments, municipal police departments, and campus police – for their cooperation in the UCR program.

## **Please Note**

In 2013, The FBI UCR Program initiated collection of data under a new definition for forcible rape. The term “forcible” was removed, and the definition changed to “penetration, no matter how slight, of the vagina or anus with any body part or object, or oral penetrations by a sex organ of another person, without the consent of the victim.” Rape statistics found in this report are not an actual representation of comparative data from 2013 to 2017.



# CRIME AND ARREST DATA

Valid crime data can provide a solid foundation for statistical analyses, management-oriented analyses and crime breakdowns. These analyses can then aid local police departments and county sheriff departments in laying out patrol districts, assigning patrol units, and designating community education programs.

Data used in this report are provided by the Alabama Law Enforcement Agency (ALEA). ALEA's data center houses the official state repository for reported arrests and offenses, and is responsible for collecting and disseminating crime data. In 2017, approximately 360 agencies reported known offenses to Alabama's UCR; more than 99 percent of Alabama's law enforcement agencies submitted Incident Reports.

Through a mandate of Congress, Arson is counted as a Part I Offense. So as not to distort crime trends in Total and Property Crime indices, Arson total will not be included in these sections but will be included in a separate section following property crimes.

Crime data is obtained from the Part I Index of Offenses submitted by law enforcement agencies to Alabama's UCR program. These Part I Offenses are divided into Violent Crimes and Property Crimes.

Violent Crimes include Homicide, Rape\*, Robbery, and Assault. These crimes are considered violent in as much as they are offenses perpetrated against a person(s) with a high risk or injury or death to the victim(s). Property Crimes comprise Burglary, Larceny, Motor Vehicle Theft, and Arson\*\*. Property or Nonviolent Crimes lack the aspect of force and/or bodily harm to the victim(s).

Clearance and arrest data is also reported to Alabama's UCR. A crime is considered cleared, either by arrest or by exceptional means, when enough evidence is found to charge a suspect and take him/her into custody. It is conceivable that one arrest could clear several offenses or that several arrests could clear one offense. The clearance rate is achieved by taking the number of clearance over the number of crimes reported.

$$\text{CLEARANCE RATE} = \frac{\text{CLEARANCES}}{\text{REPORTED CRIMES}}$$

This report is a composite picture of county and municipal crime and law enforcement activity in Alabama for 2017. It provides a breakdown of individual county and municipal jurisdictions as well as cumulative data for the State from the localities participating in the UCR program. The report concentrates on the Index Crimes of the FBI's Part I Offenses and offers tabular and narrative formats for comparisons, trends, rates, and percent changes.

\*Prior to 2013, Rape included only female victims. In 2013, the definition of rape was expanded by the FBI's Uniform Crime Reporting Program to include male victims and other types of sexual assault offenses. Because of this change, the number of reported rapes increased significantly from 2012.

\*\*A separate section on Arson will be included in this report.



# STATEWIDE



# CRIME TRENDS FOR 2013 - 2017

## OFFENSES

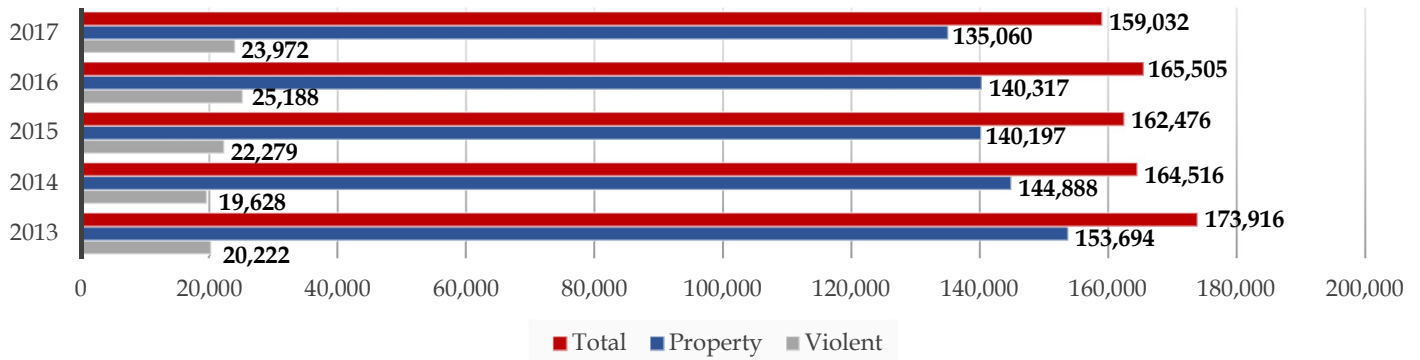

## VIOLENT CRIMES

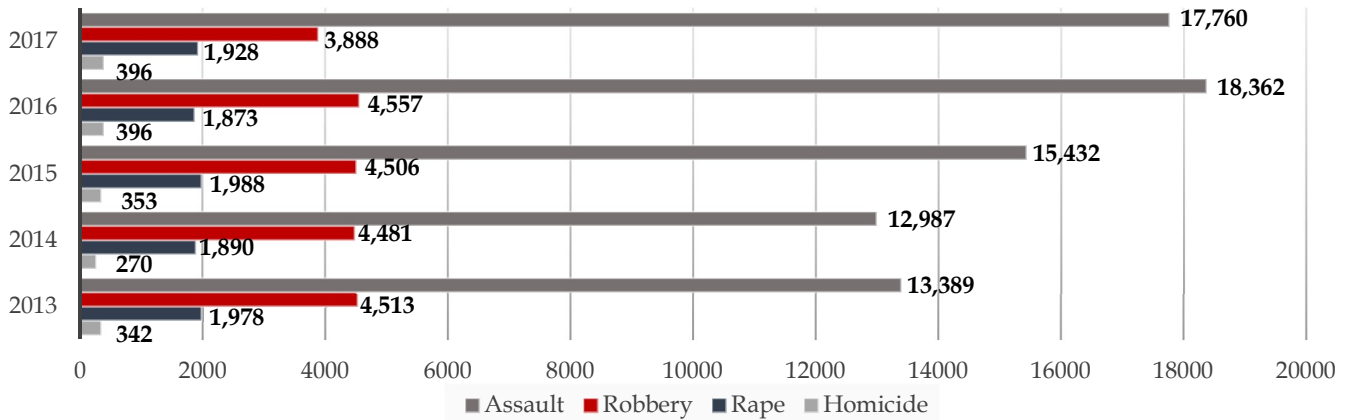

## PROPERTY CRIMES

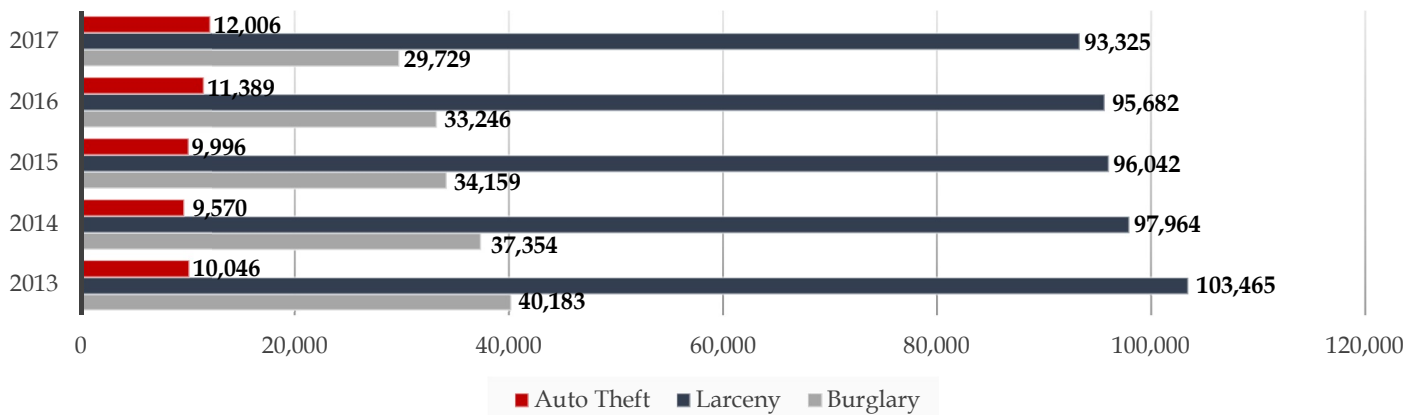

# MONTHLY TRENDS FOR 2017

## OFFENSES

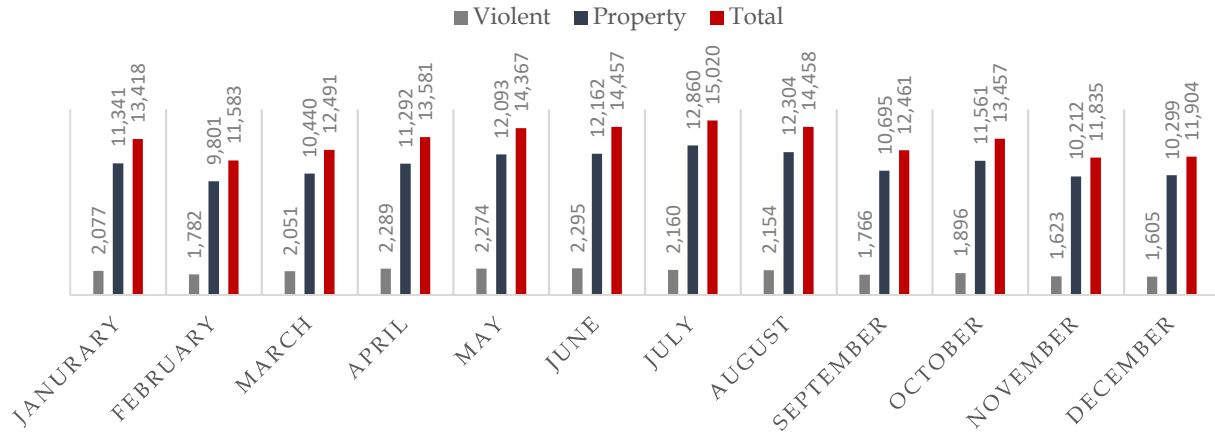

## VIOLENT CRIMES

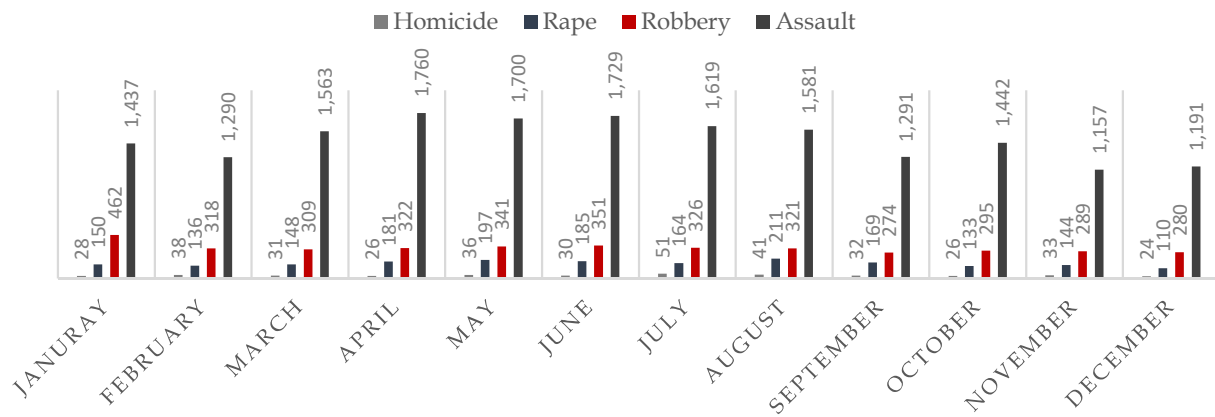

## PROPERTY CRIMES

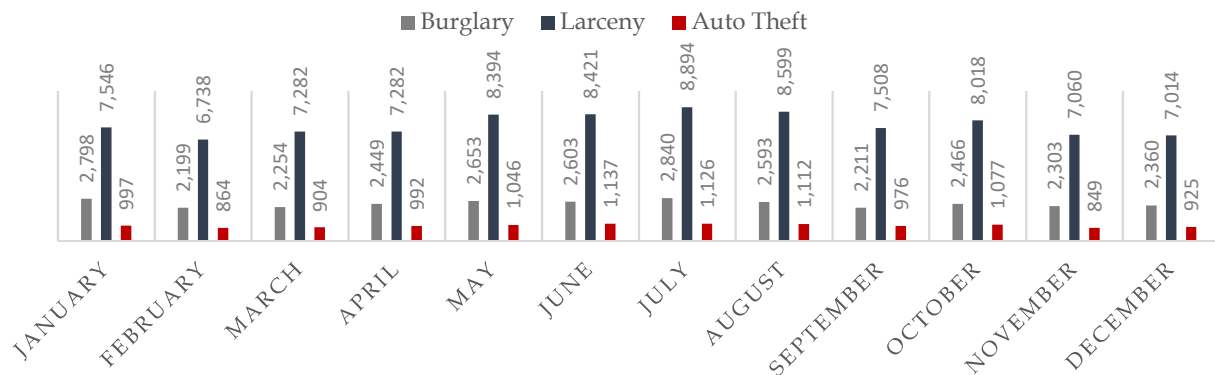



# CLEARANCES

2013 - 2017

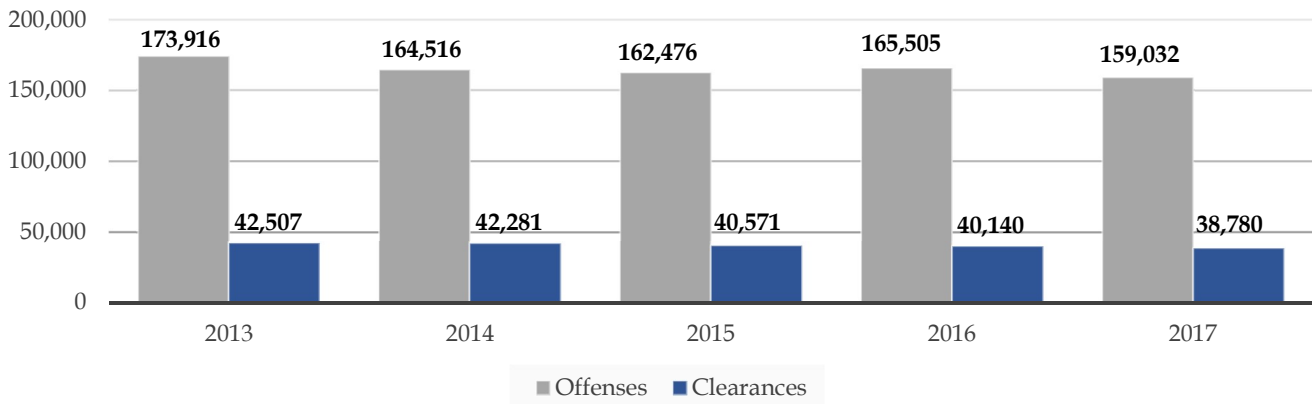

# VIOLENT CRIMES

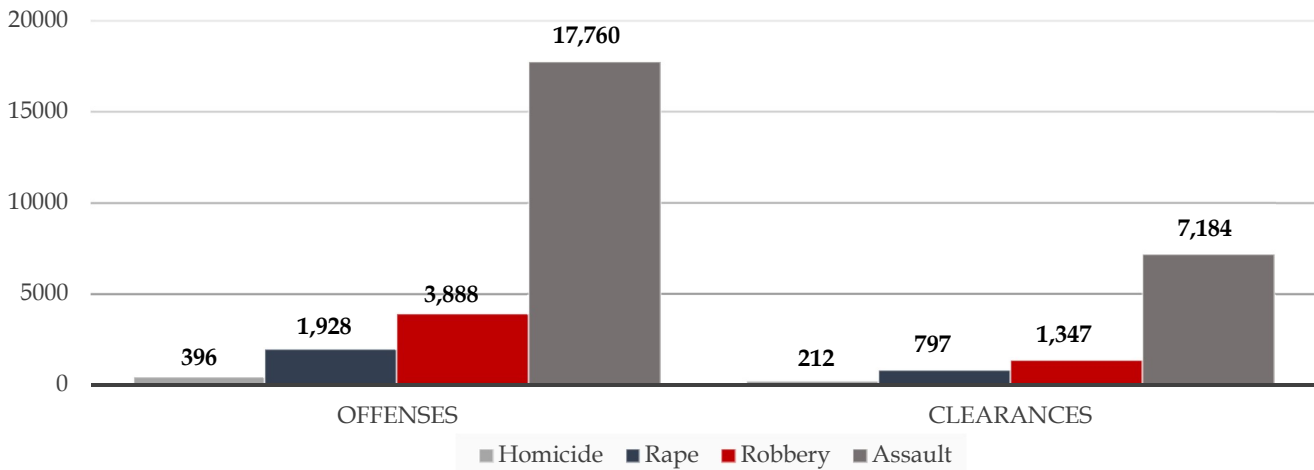

# PROPERTY CRIMES

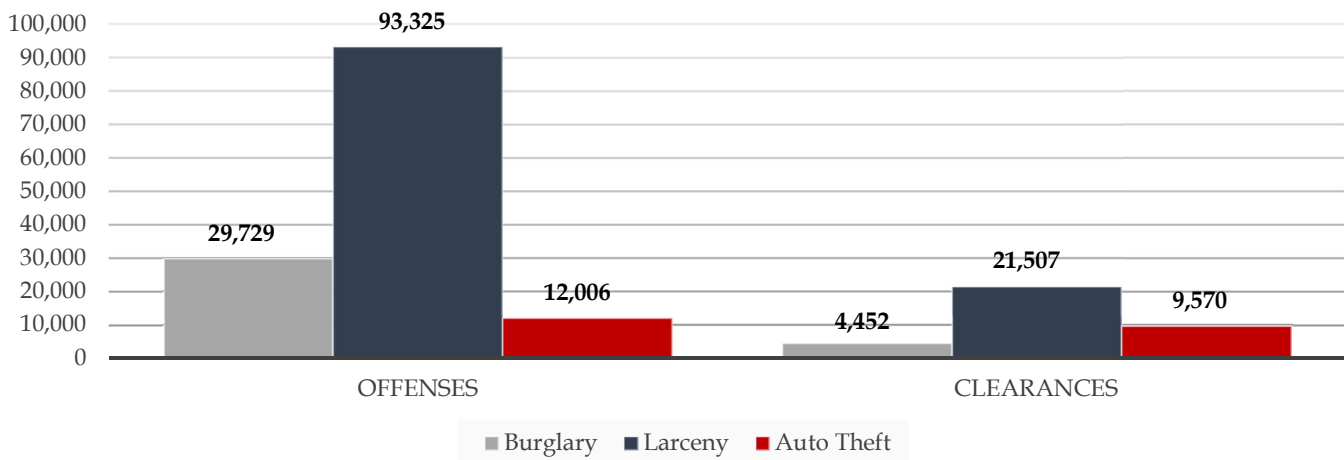

# VIOLENT CRIMES

## 2013 - 2017

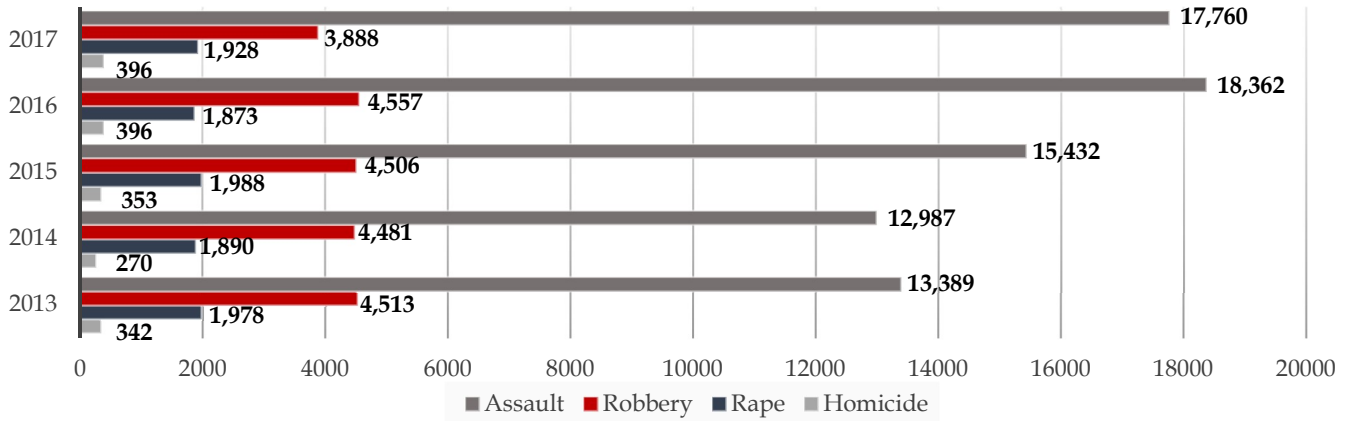

## CLEARANCES - 2017

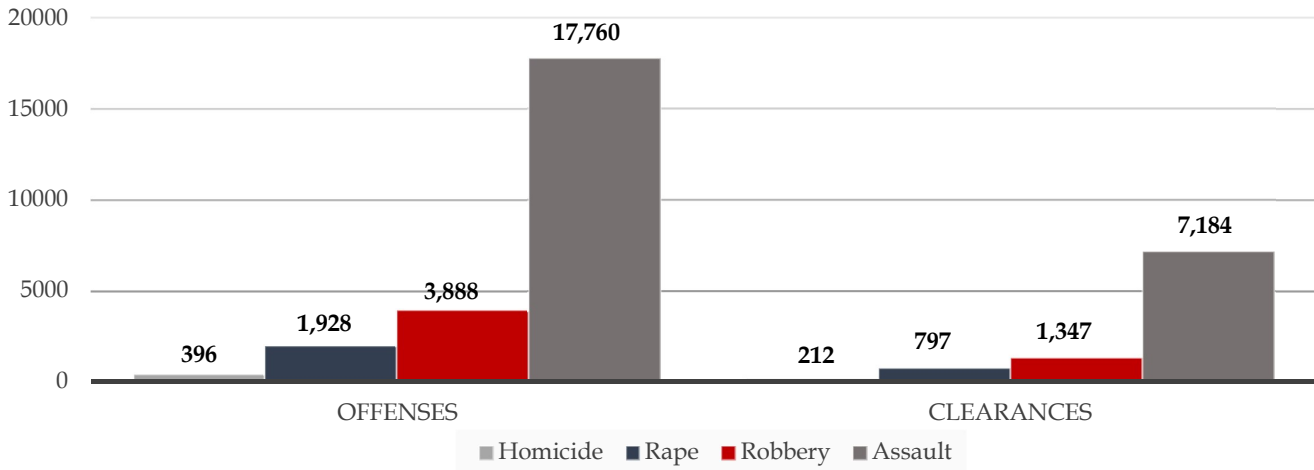

## MONTHLY - 2017

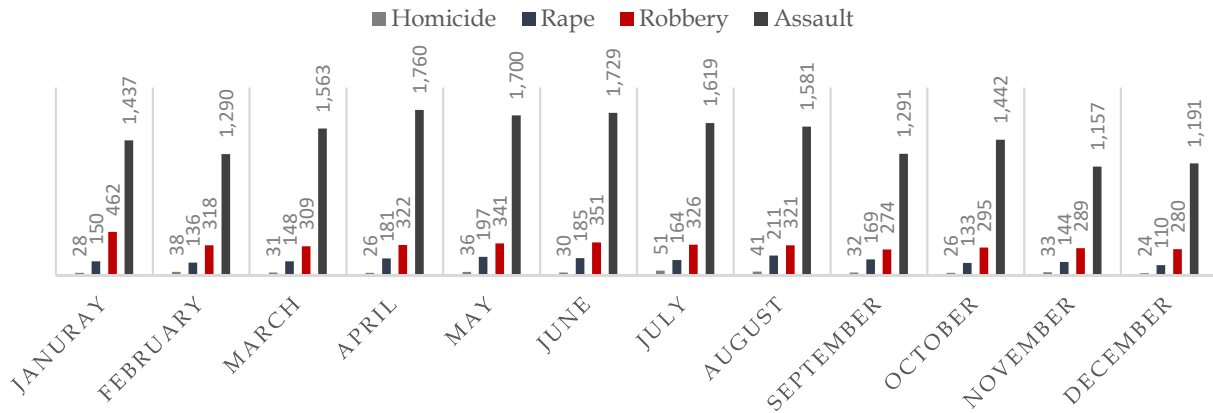

# HOMICIDES

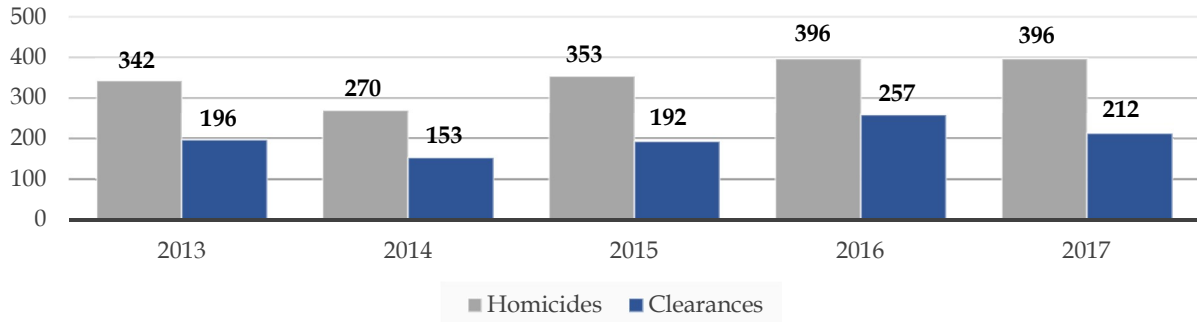

## VICTIM

### RACE

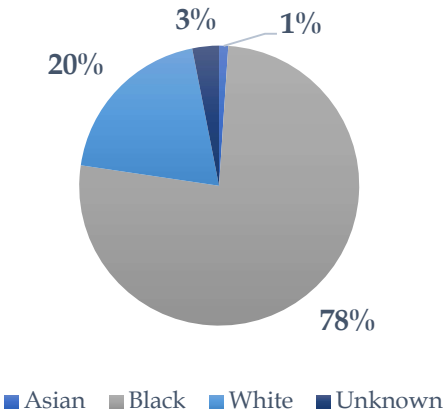

### GENDER

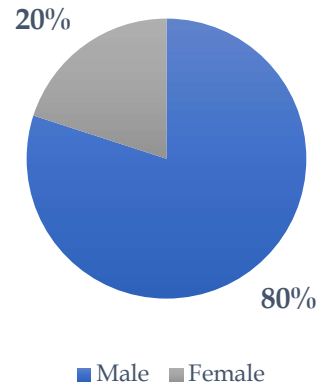

## OFFENDER

### RACE

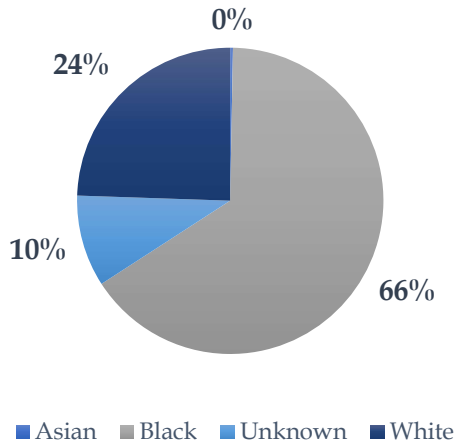

### GENDER

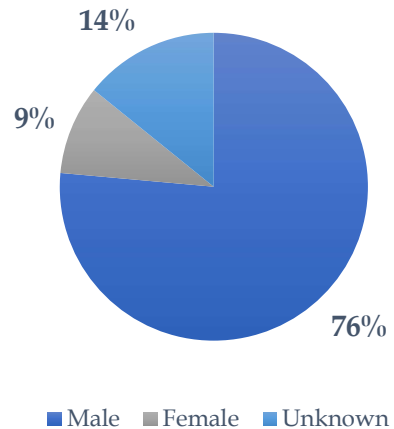

# RAPE

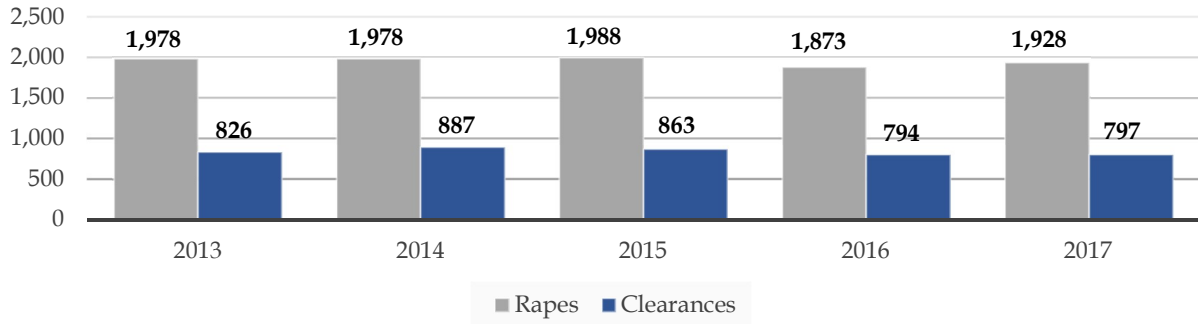

## VICTIM

### RACE

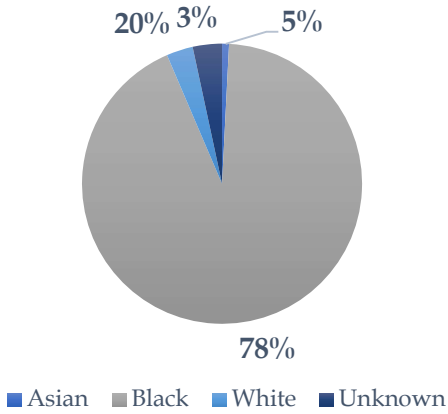

### GENDER

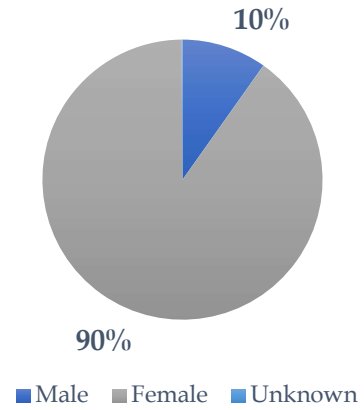

## OFFENDER

### RACE

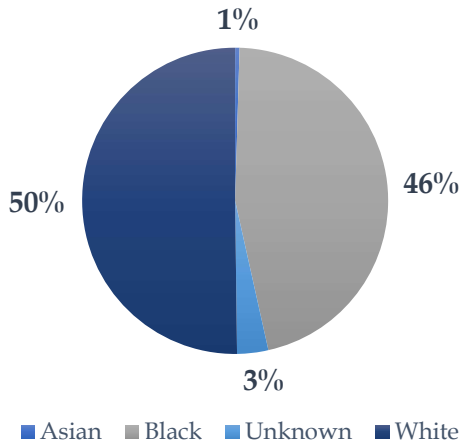

### GENDER

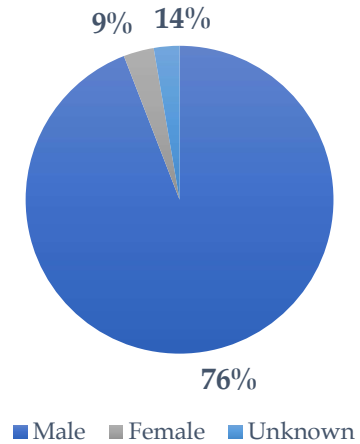

# PROPERTY CRIMES

2013 -2017

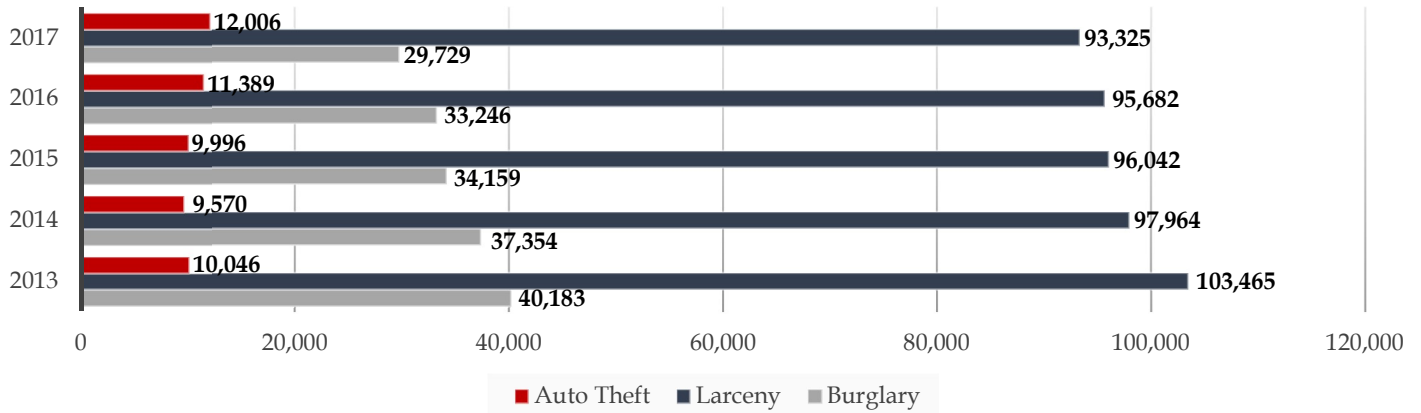

## CLEARANCES - 2017

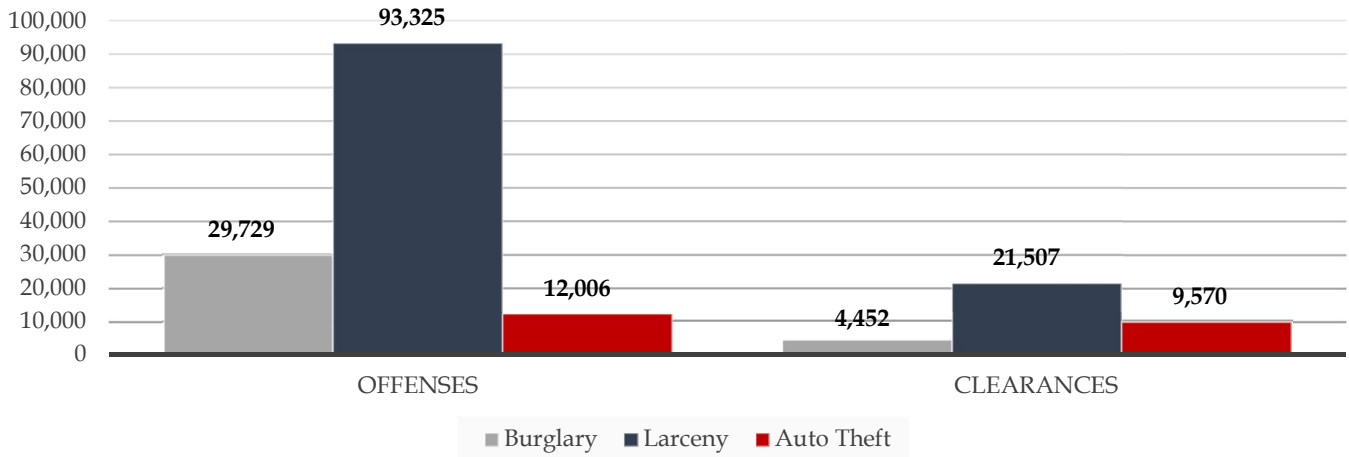

## MONTHLY - 2017

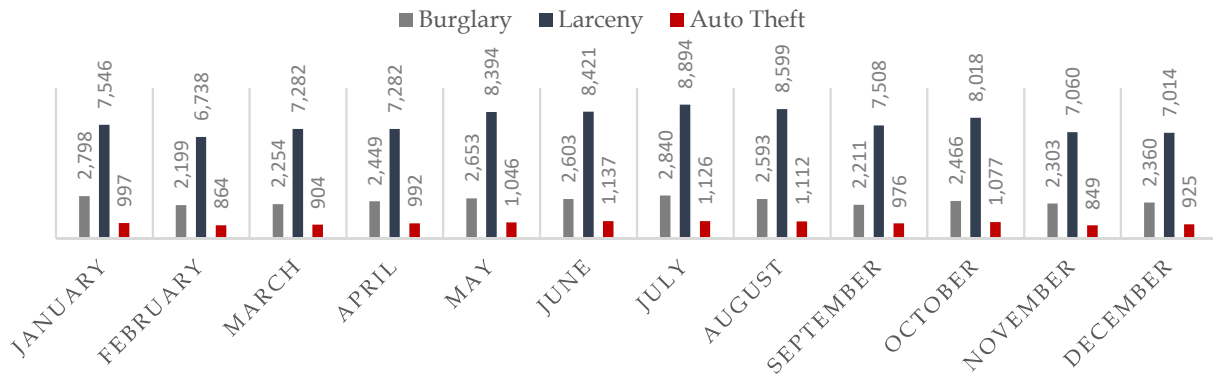

# STATE OF ALABAMA SUMMARY

## ALL AGENCIES

### ARREST DATA

<b>PART 1 JUVENILE</b> 1,685	<b>PART 1 ADULT</b> 25,318	<b>PART 2 JUVENILE</b> 3,278	<b>PART 2 ADULT</b> 140,323
---------------------------------	-------------------------------	---------------------------------	--------------------------------

### STATE CRIME DATA

<b>INDEX CRIMES</b>	<b>HOMICIDE</b>	<b>RAPE</b>	<b>ROBBERY</b>	<b>ASSAULT</b>	<b>BURGLARY</b>	<b>LARCENY</b>	<b>MOTOR VEHICLE THEFT</b>
158,941	396	1,907	3,888	17,705	29,728	93,311	12,006

## COUNTY SHERIFF OFFICES

### ARREST DATA

<b>PART 1 JUVENILE</b> 158	<b>PART 1 ADULT</b> 6,250	<b>PART 2 JUVENILE</b> 429	<b>PART 2 ADULT</b> 43,092
-------------------------------	------------------------------	-------------------------------	-------------------------------

### SHERIFF OFFICE CRIME DATA

<b>INDEX CRIMES</b>	<b>HOMICIDE</b>	<b>RAPE</b>	<b>ROBBERY</b>	<b>ASSAULT</b>	<b>BURGLARY</b>	<b>LARCENY</b>	<b>MOTOR VEHICLE THEFT</b>
31,055	62	543	474	4,123	8,569	14,526	2,758

## POLICE DEPARTMENTS

### ARREST DATA

<b>PART 1 JUVENILE</b> 1,522	<b>PART 1 ADULT</b> 18,994	<b>PART 2 JUVENILE</b> 2,839	<b>PART 2 ADULT</b> 96,193
---------------------------------	-------------------------------	---------------------------------	-------------------------------

### POLICE DEPARTMENT CRIME DATA

<b>INDEX CRIMES</b>	<b>HOMICIDE</b>	<b>RAPE</b>	<b>ROBBERY</b>	<b>ASSAULT</b>	<b>BURGLARY</b>	<b>LARCENY</b>	<b>MOTOR VEHICLE THEFT</b>
126,376	333	1,343	3,402	13,478	21,022	77,598	9,200



# UNIVERSITY POLICE DEPARTMENTS

## ARREST DATA

PART 1 JUVENILE	PART 1 ADULT	PART 2 JUVENILE	PART 2 ADULT
5	67	7	650

## UNIVERSITY POLICE DEPARTMENT CRIME DATA

INDEX CRIMES	HOMICIDE	RAPE	ROBBERY	ASSAULT	BURGLARY	LARCENY	MOTOR VECHILE THEFT
1,481	1	19	12	100	137	1,175	37

## STATE AGENCIES

## ARREST DATA

PART 1 JUVENILE	PART 1 ADULT	PART 2 JUVENILE	PART 2 ADULT
0	7	3	388

## UNIVERSITY POLICE DEPARTMENT CRIME DATA

INDEX CRIMES	HOMICIDE	RAPE	ROBBERY	ASSAULT	BURGLARY	LARCENY	MOTOR VECHILE THEFT
29	0	2	0	4	0	12	11



# AUTTAUGA





## AUTAUGA COUNTY TOTAL

### ARREST DATA

PART 1 JUVENILE	PART 1 ADULT	PART 2 JUVENILE	PART 2 ADULT
24	420	71	2,508

### COUNTY CRIME DATA

INDEX CRIMES	HOMICIDE	RAPE	ROBBERY	ASSAULT	BURGLARY	LARCENY	MOTOR VEHICLE THEFT
1,804	6	17	37	80	263	1,231	170

## AUTAUGA COUNTY SHERIFF

### ARREST DATA

PART 1 JUVENILE	PART 1 ADULT	PART 2 JUVENILE	PART 2 ADULT
0	144	4	956

### AGENCY CRIME DATA

INDEX CRIMES	HOMICIDE	RAPE	ROBBERY	ASSAULT	BURGLARY	LARCENY	MOTOR VEHICLE THEFT
439	2	5	5	43	131	206	47

## PRATTVILLE POLICE DEPARTMENT

### ARREST DATA

PART 1 JUVENILE	PART 1 ADULT	PART 2 JUVENILE	PART 2 ADULT
24	276	67	1552

### AGENCY CRIME DATA

INDEX CRIMES	HOMICIDE	RAPE	ROBBERY	ASSAULT	BURGLARY	LARCENY	MOTOR VEHICLE THEFT
1,365	4	12	32	37	132	1,025	123



# AUTAUGAVILLE POLICE DEPARTMENT

## ARREST DATA

PART 1 JUVENILE	PART 1 ADULT	PART 2 JUVENILE	PART 2 ADULT
0	0	0	0

## AGENCY CRIME DATA

INDEX CRIMES	HOMICIDE	RAPE	ROBBERY	ASSAULT	BURGLARY	LARCENY	MOTOR VECHILE THEFT
0	0	0	0	0	0	0	0



# BAITDOWN



## BALDWIN COUNTY TOTAL

### ARREST DATA

PART 1 JUVENILE	PART 1 ADULT	PART 2 JUVENILE	PART 2 ADULT
160	1,963	283	12,170

### COUNTY CRIME DATA

INDEX CRIMES	HOMICIDE	RAPE	ROBBERY	ASSAULT	BURGLARY	LARCENY	MOTOR VECHILE THEFT
5,179	4	41	54	432	714	3,684	250

## BALDWIN COUNTY SHERIFF

### ARREST DATA

PART 1 JUVENILE	PART 1 ADULT	PART 2 JUVENILE	PART 2 ADULT
8	949	22	5,084

### AGENCY CRIME DATA

INDEX CRIMES	HOMICIDE	RAPE	ROBBERY	ASSAULT	BURGLARY	LARCENY	MOTOR VECHILE THEFT
900	1	9	18	135	226	442	69

## BAY MINETTE POLICE DEPARTMENT

### ARREST DATA

PART 1 JUVENILE	PART 1 ADULT	PART 2 JUVENILE	PART 2 ADULT
9	129	20	452

### AGENCY CRIME DATA

INDEX CRIMES	HOMICIDE	RAPE	ROBBERY	ASSAULT	BURGLARY	LARCENY	MOTOR VECHILE THEFT
421	1	4	3	74	69	250	20



## FAIRHOPE POLICE DEPARTMENT

### ARREST DATA

PART 1 JUVENILE	PART 1 ADULT	PART 2 JUVENILE	PART 2 ADULT
10	90	67	986

### AGENCY CRIME DATA

INDEX CRIMES	HOMICIDE	RAPE	ROBBERY	ASSAULT	BURGLARY	LARCENY	MOTOR VECHILE THEFT
658	0	6	4	42	89	490	27

## FOLEY POLICE DEPARTMENT

### ARREST DATA

PART 1 JUVENILE	PART 1 ADULT	PART 2 JUVENILE	PART 2 ADULT
39	344	64	1,715

### AGENCY CRIME DATA

INDEX CRIMES	HOMICIDE	RAPE	ROBBERY	ASSAULT	BURGLARY	LARCENY	MOTOR VECHILE THEFT
829	0	4	9	34	65	693	24

## GULF SHORES POLICE DEPARTMENT

### ARREST DATA

PART 1 JUVENILE	PART 1 ADULT	PART 2 JUVENILE	PART 2 ADULT
12	109	31	1,341

### AGENCY CRIME DATA

INDEX CRIMES	HOMICIDE	RAPE	ROBBERY	ASSAULT	BURGLARY	LARCENY	MOTOR VECHILE THEFT
618	1	8	1	30	76	474	28



## ROBERTSDALE POLICE DEPARTMENT

### ARREST DATA

PART 1 JUVENILE	PART 1 ADULT	PART 2 JUVENILE	PART 2 ADULT
3	72	28	645

### AGENCY CRIME DATA

INDEX CRIMES	HOMICIDE	RAPE	ROBBERY	ASSAULT	BURGLARY	LARCENY	MOTOR VEHICLE THEFT
325	0	4	4	30	37	235	15

## LOXELY POLICE DEPARTMENT

### ARREST DATA

PART 1 JUVENILE	PART 1 ADULT	PART 2 JUVENILE	PART 2 ADULT
0	13	0	199

### AGENCY CRIME DATA

INDEX CRIMES	HOMICIDE	RAPE	ROBBERY	ASSAULT	BURGLARY	LARCENY	MOTOR VEHICLE THEFT
147	1	0	3	14	21	92	16

## SILVERHILL POLICE DEPARTMENT

### ARREST DATA

PART 1 JUVENILE	PART 1 ADULT	PART 2 JUVENILE	PART 2 ADULT
1	8	0	46

### AGENCY CRIME DATA

INDEX CRIMES	HOMICIDE	RAPE	ROBBERY	ASSAULT	BURGLARY	LARCENY	MOTOR VEHICLE THEFT
31	0	1	0	4	7	14	5



## DAPHNE POLICE DEPARTMENT

### ARREST DATA

PART 1 JUVENILE	PART 1 ADULT	PART 2 JUVENILE	PART 2 ADULT
29	113	36	1,101

### AGENCY CRIME DATA

INDEX CRIMES	HOMICIDE	RAPE	ROBBERY	ASSAULT	BURGLARY	LARCENY	MOTOR VEHICLE THEFT
590	0	1	9	24	74	464	18

## SUMMERDALE POLICE DEPARTMENT

### ARREST DATA

PART 1 JUVENILE	PART 1 ADULT	PART 2 JUVENILE	PART 2 ADULT
0	5	4	317

### AGENCY CRIME DATA

INDEX CRIMES	HOMICIDE	RAPE	ROBBERY	ASSAULT	BURGLARY	LARCENY	MOTOR VEHICLE THEFT
92	0	0	0	8	15	54	15

## ELBERTA POLICE DEPARTMENT

### ARREST DATA

PART 1 JUVENILE	PART 1 ADULT	PART 2 JUVENILE	PART 2 ADULT
0	0	1	34

### AGENCY CRIME DATA

INDEX CRIMES	HOMICIDE	RAPE	ROBBERY	ASSAULT	BURGLARY	LARCENY	MOTOR VEHICLE THEFT
5	0	0	0	0	0	4	1



# FALKNER STATE COMMUNITY COLLEGE POLICE DEPARTMENT

## ARREST DATA

PART 1 JUVENILE	PART 1 ADULT	PART 2 JUVENILE	PART 2 ADULT
0	0	0	1

## AGENCY CRIME DATA

INDEX CRIMES	HOMICIDE	RAPE	ROBBERY	ASSAULT	BURGLARY	LARCENY	MOTOR VEHICLE THEFT
5	0	1	0	0	1	3	0

# ORANGE BEACH POLICE DEPARTMENT

## ARREST DATA

PART 1 JUVENILE	PART 1 ADULT	PART 2 JUVENILE	PART 2 ADULT
0	0	0	1

## AGENCY CRIME DATA

INDEX CRIMES	HOMICIDE	RAPE	ROBBERY	ASSAULT	BURGLARY	LARCENY	MOTOR VEHICLE THEFT
200	0	1	0	10	18	165	6

# SPANISH FORT POLICE DEPARTMENT

## ARREST DATA

PART 1 JUVENILE	PART 1 ADULT	PART 2 JUVENILE	PART 2 ADULT
49	131	10	248

## AGENCY CRIME DATA

INDEX CRIMES	HOMICIDE	RAPE	ROBBERY	ASSAULT	BURGLARY	LARCENY	MOTOR VEHICLE THEFT
358	0	2	3	27	16	304	6





# BARBOUR



## BARBOUR COUNTY TOTAL

### ARREST DATA

PART 1 JUVENILE	PART 1 ADULT	PART 2 JUVENILE	PART 2 ADULT
13	159	15	648

### COUNTY CRIME DATA

INDEX CRIMES	HOMICIDE	RAPE	ROBBERY	ASSAULT	BURGLARY	LARCENY	MOTOR VECHILE THEFT
738	0	9	23	81	142	450	33

## BARBOUR COUNTY SHERIFF

### ARREST DATA

PART 1 JUVENILE	PART 1 ADULT	PART 2 JUVENILE	PART 2 ADULT
0	24	1	87

### AGENCY CRIME DATA

INDEX CRIMES	HOMICIDE	RAPE	ROBBERY	ASSAULT	BURGLARY	LARCENY	MOTOR VECHILE THEFT
133	0	3	3	28	33	56	10

## EUFAULA POLICE DEPARTMENT

### ARREST DATA

PART 1 JUVENILE	PART 1 ADULT	PART 2 JUVENILE	PART 2 ADULT
13	128	14	542

### AGENCY CRIME DATA

INDEX CRIMES	HOMICIDE	RAPE	ROBBERY	ASSAULT	BURGLARY	LARCENY	MOTOR VECHILE THEFT
575	0	5	19	50	100	39	22



## CLAYTON POLICE DEPARTMENT

### ARREST DATA

PART 1 JUVENILE	PART 1 ADULT	PART 2 JUVENILE	PART 2 ADULT
0	6	0	17

### AGENCY CRIME DATA

INDEX CRIMES	HOMICIDE	RAPE	ROBBERY	ASSAULT	BURGLARY	LARCENY	MOTOR VECHILE THEFT
25	0	0	1	3	7	13	1

## CLIO POLICE DEPARTMENT

### ARREST DATA

PART 1 JUVENILE	PART 1 ADULT	PART 2 JUVENILE	PART 2 ADULT
0	1	0	2

### AGENCY CRIME DATA

INDEX CRIMES	HOMICIDE	RAPE	ROBBERY	ASSAULT	BURGLARY	LARCENY	MOTOR VECHILE THEFT
3	0	1	0	0	0	2	0

## BAKER HILL POLICE DEPARTMENT

### ARREST DATA

PART 1 JUVENILE	PART 1 ADULT	PART 2 JUVENILE	PART 2 ADULT
0	0	0	0

### AGENCY CRIME DATA

INDEX CRIMES	HOMICIDE	RAPE	ROBBERY	ASSAULT	BURGLARY	LARCENY	MOTOR VECHILE THEFT
32	0	1	1	1	41	24	4



# BIBB

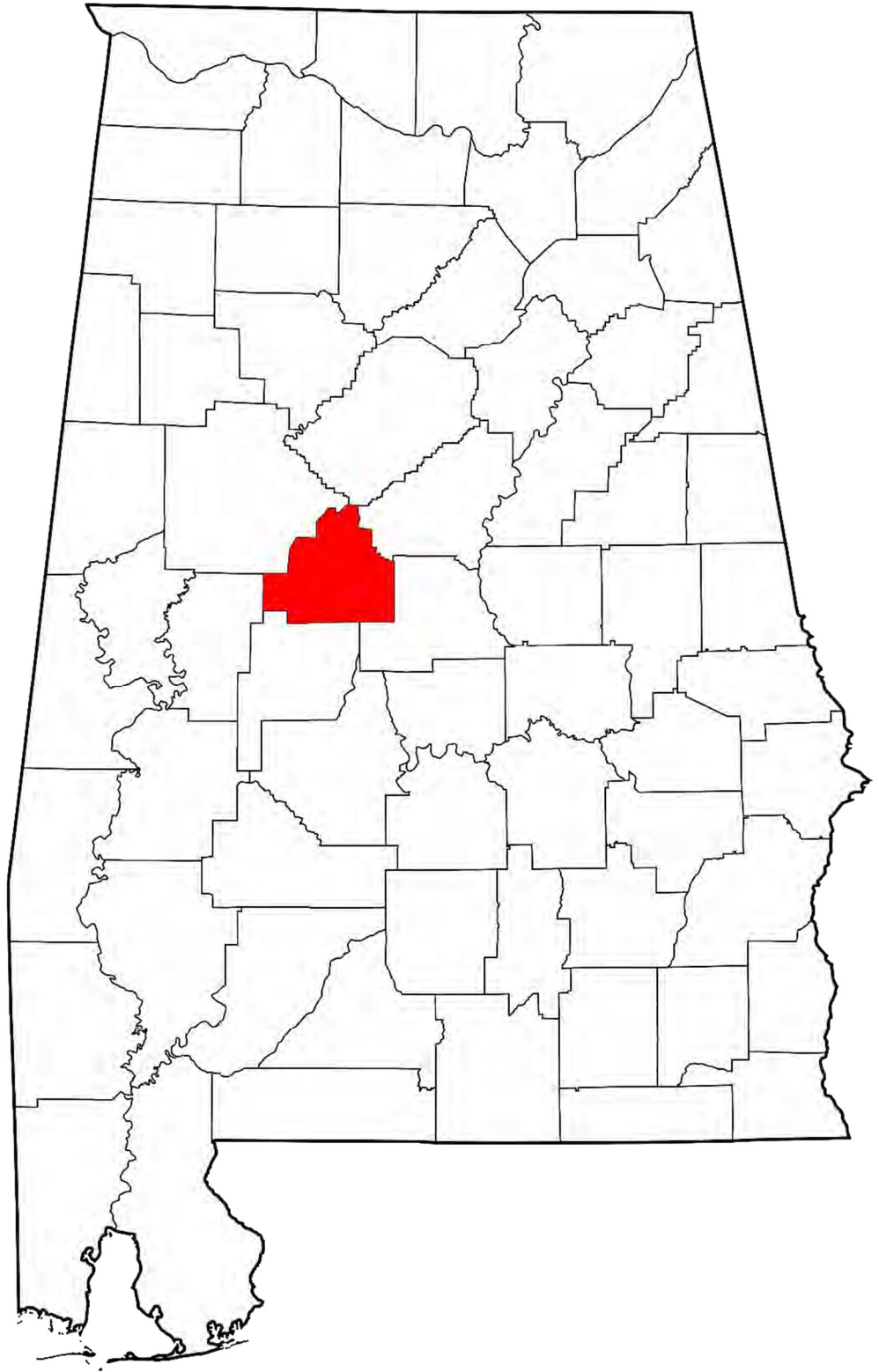

## BIBB COUNTY TOTAL

### ARREST DATA

PART 1 JUVENILE	PART 1 ADULT	PART 2 JUVENILE	PART 2 ADULT
5	136	17	729

### COUNTY CRIME DATA

INDEX CRIMES	HOMICIDE	RAPE	ROBBERY	ASSAULT	BURGLARY	LARCENY	MOTOR VECHILE THEFT
373	0	8	4	29	96	210	26

## BIBB COUNTY SHERIFF

### ARREST DATA

PART 1 JUVENILE	PART 1 ADULT	PART 2 JUVENILE	PART 2 ADULT
0	45	1	376

### AGENCY CRIME DATA

INDEX CRIMES	HOMICIDE	RAPE	ROBBERY	ASSAULT	BURGLARY	LARCENY	MOTOR VECHILE THEFT
72	0	1	1	1	41	24	4

## CENTREVILLE POLICE DEPARTMENT

### ARREST DATA

PART 1 JUVENILE	PART 1 ADULT	PART 2 JUVENILE	PART 2 ADULT
0	0	0	0

### AGENCY CRIME DATA

INDEX CRIMES	HOMICIDE	RAPE	ROBBERY	ASSAULT	BURGLARY	LARCENY	MOTOR VECHILE THEFT
0	0	0	0	0	0	0	0



## BRENT POLICE DEPARTMENT

### ARREST DATA

PART 1 JUVENILE	PART 1 ADULT	PART 2 JUVENILE	PART 2 ADULT
5	62	16	263

### AGENCY CRIME DATA

INDEX CRIMES	HOMICIDE	RAPE	ROBBERY	ASSAULT	BURGLARY	LARCENY	MOTOR VECHILE THEFT
181	0	3	1	16	29	122	10

## WEST BLOCTON POLICE DEPARTMENT

### ARREST DATA

PART 1 JUVENILE	PART 1 ADULT	PART 2 JUVENILE	PART 2 ADULT
0	18	0	56

### AGENCY CRIME DATA

INDEX CRIMES	HOMICIDE	RAPE	ROBBERY	ASSAULT	BURGLARY	LARCENY	MOTOR VECHILE THEFT
69	0	4	2	10	15	32	6

## WOODSTOCK POLICE DEPARTMENT

### ARREST DATA

PART 1 JUVENILE	PART 1 ADULT	PART 2 JUVENILE	PART 2 ADULT
0	11	0	34

### AGENCY CRIME DATA

INDEX CRIMES	HOMICIDE	RAPE	ROBBERY	ASSAULT	BURGLARY	LARCENY	MOTOR VECHILE THEFT
51	0	0	0	2	11	32	6



# BLOUNT



## BLOUNT COUNTY TOTAL

### ARREST DATA

PART 1 JUVENILE	PART 1 ADULT	PART 2 JUVENILE	PART 2 ADULT
6	282	7	1,605

### COUNTY CRIME DATA

INDEX CRIMES	HOMICIDE	RAPE	ROBBERY	ASSAULT	BURGLARY	LARCENY	MOTOR VEHICLE THEFT
1,487	1	17	8	313	247	752	149

## BLOUNT SHERIFF OFFICE

### ARREST DATA

PART 1 JUVENILE	PART 1 ADULT	PART 2 JUVENILE	PART 2 ADULT
1	156	1	692

### AGENCY CRIME DATA

INDEX CRIMES	HOMICIDE	RAPE	ROBBERY	ASSAULT	BURGLARY	LARCENY	MOTOR VEHICLE THEFT
1,125	1	14	5	293	198	502	112

## ONEONTA POLICE DEPARTMENT

### ARREST DATA

PART 1 JUVENILE	PART 1 ADULT	PART 2 JUVENILE	PART 2 ADULT
5	114	5	547

### AGENCY CRIME DATA

INDEX CRIMES	HOMICIDE	RAPE	ROBBERY	ASSAULT	BURGLARY	LARCENY	MOTOR VEHICLE THEFT
261	0	2	3	6	30	203	17





## BLOUNTSVILLE POLICE DEPARTMENT

### ARREST DATA

PART 1 JUVENILE	PART 1 ADULT	PART 2 JUVENILE	PART 2 ADULT
0	6	0	105

### AGENCY CRIME DATA

INDEX CRIMES	HOMICIDE	RAPE	ROBBERY	ASSAULT	BURGLARY	LARCENY	MOTOR VEHICLE THEFT
37	0	1	0	4	6	21	5

## CLEVELAND POLICE DEPARTMENT

### ARREST DATA

PART 1 JUVENILE	PART 1 ADULT	PART 2 JUVENILE	PART 2 ADULT
0	0	0	2

### AGENCY CRIME DATA

INDEX CRIMES	HOMICIDE	RAPE	ROBBERY	ASSAULT	BURGLARY	LARCENY	MOTOR VEHICLE THEFT
11	0	0	0	3	2	3	3

## SNEAD POLICE DEPARTMENT

### ARREST DATA

PART 1 JUVENILE	PART 1 ADULT	PART 2 JUVENILE	PART 2 ADULT
0	4	1	239

### AGENCY CRIME DATA

INDEX CRIMES	HOMICIDE	RAPE	ROBBERY	ASSAULT	BURGLARY	LARCENY	MOTOR VEHICLE THEFT
51	0	0	0	7	10	22	12



# HIGHLAND LAKE POLICE DEPARTMENT

## ARREST DATA

PART 1 JUVENILE	PART 1 ADULT	PART 2 JUVENILE	PART 2 ADULT
0	2	0	20

## AGENCY CRIME DATA

INDEX CRIMES	HOMICIDE	RAPE	ROBBERY	ASSAULT	BURGLARY	LARCENY	MOTOR VECHILE THEFT
2	0	0	0	0	1	1	0



# BULLDOCK



## BULLOCK COUNTY TOTAL

### ARREST DATA

PART 1 JUVENILE	PART 1 ADULT	PART 2 JUVENILE	PART 2 ADULT
0	22	1	131

### COUNTY CRIME DATA

INDEX CRIMES	HOMICIDE	RAPE	ROBBERY	ASSAULT	BURGLARY	LARCENY	MOTOR VECHILE THEFT
238	0	2	11	35	69	101	20

## BULLOCK COUNTY SHERIFF

### ARREST DATA

PART 1 JUVENILE	PART 1 ADULT	PART 2 JUVENILE	PART 2 ADULT
0	3	0	0

### AGENCY CRIME DATA

INDEX CRIMES	HOMICIDE	RAPE	ROBBERY	ASSAULT	BURGLARY	LARCENY	MOTOR VECHILE THEFT
52	0	1	1	4	19	21	6

## UNION SPRINGS POLICE DEPARTMENT

### ARREST DATA

PART 1 JUVENILE	PART 1 ADULT	PART 2 JUVENILE	PART 2 ADULT
0	19	1	131

### AGENCY CRIME DATA

INDEX CRIMES	HOMICIDE	RAPE	ROBBERY	ASSAULT	BURGLARY	LARCENY	MOTOR VECHILE THEFT
186	0	1	10	31	50	80	14



# BUTLER



## BUTLER COUNTY TOTAL

### ARREST DATA

PART 1 JUVENILE	PART 1 ADULT	PART 2 JUVENILE	PART 2 ADULT
36	183	41	517

### COUNTY CRIME DATA

INDEX CRIMES	HOMICIDE	RAPE	ROBBERY	ASSAULT	BURGLARY	LARCENY	MOTOR VECHILE THEFT
694	3	2	13	99	118	435	24

## BUTLER COUNTY SHERIFF

### ARREST DATA

PART 1 JUVENILE	PART 1 ADULT	PART 2 JUVENILE	PART 2 ADULT
0	3	0	0

### AGENCY CRIME DATA

INDEX CRIMES	HOMICIDE	RAPE	ROBBERY	ASSAULT	BURGLARY	LARCENY	MOTOR VECHILE THEFT
223	2	2	5	24	69	111	10

## GREENVILLE POLICE DEPARTMENT

### ARREST DATA

PART 1 JUVENILE	PART 1 ADULT	PART 2 JUVENILE	PART 2 ADULT
0	3	0	0

### AGENCY CRIME DATA

INDEX CRIMES	HOMICIDE	RAPE	ROBBERY	ASSAULT	BURGLARY	LARCENY	MOTOR VECHILE THEFT
441	1	0	7	70	44	307	12



# GEORGIANA POLICE DEPARTMENT

## ARREST DATA

PART 1 JUVENILE	PART 1 ADULT	PART 2 JUVENILE	PART 2 ADULT
0	19	1	131

## AGENCY CRIME DATA

INDEX CRIMES	HOMICIDE	RAPE	ROBBERY	ASSAULT	BURGLARY	LARCENY	MOTOR VECHILE THEFT
28	0	0	1	5	3	17	2

# MCKENZIE POLICE DEPARTMENT

## ARREST DATA

PART 1 JUVENILE	PART 1 ADULT	PART 2 JUVENILE	PART 2 ADULT
0	19	1	131

## AGENCY CRIME DATA

INDEX CRIMES	HOMICIDE	RAPE	ROBBERY	ASSAULT	BURGLARY	LARCENY	MOTOR VECHILE THEFT
2	0	0	0	0	2	0	0



# CALHOUN





## CALHOUN COUNTY TOTAL

### ARREST DATA

PART 1 JUVENILE	PART 1 ADULT	PART 2 JUVENILE	PART 2 ADULT
53	1,154	127	4,341

### COUNTY CRIME DATA

INDEX CRIMES	HOMICIDE	RAPE	ROBBERY	ASSAULT	BURGLARY	LARCENY	MOTOR VEHICLE THEFT
4,561	17	76	100	803	1,012	2,339	214

## CALHOUN COUNTY SHERIFF

### ARREST DATA

PART 1 JUVENILE	PART 1 ADULT	PART 2 JUVENILE	PART 2 ADULT
2	94	32	991

### AGENCY CRIME DATA

INDEX CRIMES	HOMICIDE	RAPE	ROBBERY	ASSAULT	BURGLARY	LARCENY	MOTOR VEHICLE THEFT
229	0	7	7	4	93	117	1

## ANNISTON POLICE DEPARTMENT

### ARREST DATA

PART 1 JUVENILE	PART 1 ADULT	PART 2 JUVENILE	PART 2 ADULT
20	351	23	1,523

### AGENCY CRIME DATA

INDEX CRIMES	HOMICIDE	RAPE	ROBBERY	ASSAULT	BURGLARY	LARCENY	MOTOR VEHICLE THEFT
2,106	14	47	71	622	542	700	110



# JACKSONVILLE POLICE DEPARTMENT

## ARREST DATA

PART 1 JUVENILE	PART 1 ADULT	PART 2 JUVENILE	PART 2 ADULT
5	159	15	406

## AGENCY CRIME DATA

INDEX CRIMES	HOMICIDE	RAPE	ROBBERY	ASSAULT	BURGLARY	LARCENY	MOTOR VECHILE THEFT
602	2	10	12	89	137	325	27

# PIEDMONT POLICE DEPARTMENT

## ARREST DATA

PART 1 JUVENILE	PART 1 ADULT	PART 2 JUVENILE	PART 2 ADULT
1	47	15	254

## AGENCY CRIME DATA

INDEX CRIMES	HOMICIDE	RAPE	ROBBERY	ASSAULT	BURGLARY	LARCENY	MOTOR VECHILE THEFT
199	0	3	1	18	52	110	15

# WEAVER POLICE DEPARTMENT

## ARREST DATA

PART 1 JUVENILE	PART 1 ADULT	PART 2 JUVENILE	PART 2 ADULT
9	41	17	465

## AGENCY CRIME DATA

INDEX CRIMES	HOMICIDE	RAPE	ROBBERY	ASSAULT	BURGLARY	LARCENY	MOTOR VECHILE THEFT
157	0	6	0	9	44	80	18



## OXFORD POLICE DEPARTMENT

### ARREST DATA

PART 1 JUVENILE	PART 1 ADULT	PART 2 JUVENILE	PART 2 ADULT
16	444	25	581

### AGENCY CRIME DATA

INDEX CRIMES	HOMICIDE	RAPE	ROBBERY	ASSAULT	BURGLARY	LARCENY	MOTOR VECHILE THEFT
1,161	1	0	9	50	117	942	42

## OHATCHEE POLICE DEPARTMENT

### ARREST DATA

PART 1 JUVENILE	PART 1 ADULT	PART 2 JUVENILE	PART 2 ADULT
0	11	0	77

### AGENCY CRIME DATA

INDEX CRIMES	HOMICIDE	RAPE	ROBBERY	ASSAULT	BURGLARY	LARCENY	MOTOR VECHILE THEFT
37	0	0	0	1	14	22	0

## JACKSONVILLE STATE POLICE DEPARTMENT

### ARREST DATA

PART 1 JUVENILE	PART 1 ADULT	PART 2 JUVENILE	PART 2 ADULT
0	7	0	44

### AGENCY CRIME DATA

INDEX CRIMES	HOMICIDE	RAPE	ROBBERY	ASSAULT	BURGLARY	LARCENY	MOTOR VECHILE THEFT
70	0	3	0	10	13	43	1



# CHEAMBERS



## CHAMBERS COUNTY TOTAL

### ARREST DATA

PART 1 JUVENILE	PART 1 ADULT	PART 2 JUVENILE	PART 2 ADULT
12	333	50	2,475

### COUNTY CRIME DATA

INDEX CRIMES	HOMICIDE	RAPE	ROBBERY	ASSAULT	BURGLARY	LARCENY	MOTOR VECHILE THEFT
1,426	2	26	32	115	261	870	120

## CHAMBERS COUNTY SHERIFF

### ARREST DATA

PART 1 JUVENILE	PART 1 ADULT	PART 2 JUVENILE	PART 2 ADULT
2	25	1	590

### AGENCY CRIME DATA

INDEX CRIMES	HOMICIDE	RAPE	ROBBERY	ASSAULT	BURGLARY	LARCENY	MOTOR VECHILE THEFT
92	0	0	1	2	33	52	4

## LAFAYETTE POLICE DEPARTMENT

### ARREST DATA

PART 1 JUVENILE	PART 1 ADULT	PART 2 JUVENILE	PART 2 ADULT
0	23	2	78

### AGENCY CRIME DATA

INDEX CRIMES	HOMICIDE	RAPE	ROBBERY	ASSAULT	BURGLARY	LARCENY	MOTOR VECHILE THEFT
78	0	2	1	16	11	45	3



## LANETT POLICE DEPARTMENT

### ARREST DATA

PART 1 JUVENILE	PART 1 ADULT	PART 2 JUVENILE	PART 2 ADULT
2	101	27	1,044

### COUNTY CRIME DATA

INDEX CRIMES	HOMICIDE	RAPE	ROBBERY	ASSAULT	BURGLARY	LARCENY	MOTOR VECHILE THEFT
558	2	13	17	56	105	321	44

## VALLEY POLICE DEPARTMENT

### ARREST DATA

PART 1 JUVENILE	PART 1 ADULT	PART 2 JUVENILE	PART 2 ADULT
8	184	20	763

### AGENCY CRIME DATA

INDEX CRIMES	HOMICIDE	RAPE	ROBBERY	ASSAULT	BURGLARY	LARCENY	MOTOR VECHILE THEFT
698	0	11	13	41	112	452	69



# CHEEROKEE



## CHEROKEE COUNTY TOTAL

### ARREST DATA

PART 1 JUVENILE	PART 1 ADULT	PART 2 JUVENILE	PART 2 ADULT
9	192	13	1,462

### COUNTY CRIME DATA

INDEX CRIMES	HOMICIDE	RAPE	ROBBERY	ASSAULT	BURGLARY	LARCENY	MOTOR VEHICLE THEFT
714	3	11	4	61	179	405	51

## CHEROKEE COUNTY SHERIFF

### ARREST DATA

PART 1 JUVENILE	PART 1 ADULT	PART 2 JUVENILE	PART 2 ADULT
6	75	5	969

### AGENCY CRIME DATA

INDEX CRIMES	HOMICIDE	RAPE	ROBBERY	ASSAULT	BURGLARY	LARCENY	MOTOR VEHICLE THEFT
402	3	8	2	35	131	193	30

## CENTRE POLICE DEPARTMENT

### ARREST DATA

PART 1 JUVENILE	PART 1 ADULT	PART 2 JUVENILE	PART 2 ADULT
3	97	7	322

### AGENCY CRIME DATA

INDEX CRIMES	HOMICIDE	RAPE	ROBBERY	ASSAULT	BURGLARY	LARCENY	MOTOR VEHICLE THEFT
215	0	2	2	21	17	164	9





## CEDAR BLUFF POLICE DEPARTMENT

### ARREST DATA

PART 1 JUVENILE	PART 1 ADULT	PART 2 JUVENILE	PART 2 ADULT
0	14	1	58

### AGENCY CRIME DATA

INDEX CRIMES	HOMICIDE	RAPE	ROBBERY	ASSAULT	BURGLARY	LARCENY	MOTOR VECHILE THEFT
47	0	0	0	2	13	27	5

## LEESBURG POLICE DEPARTMENT

### ARREST DATA

PART 1 JUVENILE	PART 1 ADULT	PART 2 JUVENILE	PART 2 ADULT
0	6	0	113

### AGENCY CRIME DATA

INDEX CRIMES	HOMICIDE	RAPE	ROBBERY	ASSAULT	BURGLARY	LARCENY	MOTOR VECHILE THEFT
50	0	1	0	3	18	21	7



# CHILTON



## CHILTON COUNTY TOTAL

### ARREST DATA

PART 1 JUVENILE	PART 1 ADULT	PART 2 JUVENILE	PART 2 ADULT
12	278	22	2,367

### COUNTY CRIME DATA

INDEX CRIMES	HOMICIDE	RAPE	ROBBERY	ASSAULT	BURGLARY	LARCENY	MOTOR VEHICLE THEFT
1,269	3	18	8	210	318	600	112

## CHILTON COUNTY SHERIFF

### ARREST DATA

PART 1 JUVENILE	PART 1 ADULT	PART 2 JUVENILE	PART 2 ADULT
4	206	13	1,613

### AGENCY CRIME DATA

INDEX CRIMES	HOMICIDE	RAPE	ROBBERY	ASSAULT	BURGLARY	LARCENY	MOTOR VEHICLE THEFT
883	2	15	7	144	268	368	79

## CLANTON POLICE DEPARTMENT

### ARREST DATA

PART 1 JUVENILE	PART 1 ADULT	PART 2 JUVENILE	PART 2 ADULT
5	55	6	503

### AGENCY CRIME DATA

INDEX CRIMES	HOMICIDE	RAPE	ROBBERY	ASSAULT	BURGLARY	LARCENY	MOTOR VEHICLE THEFT
231	0	1	0	36	35	139	20



## MAPLESVILLE POLICE DEPARTMENT

### ARREST DATA

PART 1 JUVENILE	PART 1 ADULT	PART 2 JUVENILE	PART 2 ADULT
0	5	0	33

### AGENCY CRIME DATA

INDEX CRIMES	HOMICIDE	RAPE	ROBBERY	ASSAULT	BURGLARY	LARCENY	MOTOR VECHILE THEFT
23	0	0	0	2	3	17	1

## JEMISON POLICE DEPARTMENT

### ARREST DATA

PART 1 JUVENILE	PART 1 ADULT	PART 2 JUVENILE	PART 2 ADULT
3	10	3	204

### AGENCY CRIME DATA

INDEX CRIMES	HOMICIDE	RAPE	ROBBERY	ASSAULT	BURGLARY	LARCENY	MOTOR VECHILE THEFT
118	1	1	1	24	12	70	9

## THORSBY POLICE DEPARTMENT

### ARREST DATA

PART 1 JUVENILE	PART 1 ADULT	PART 2 JUVENILE	PART 2 ADULT
0	2	0	14

### AGENCY CRIME DATA

INDEX CRIMES	HOMICIDE	RAPE	ROBBERY	ASSAULT	BURGLARY	LARCENY	MOTOR VECHILE THEFT
14	0	1	0	4	0	6	3



# CHOCOTAW



## CHOCTAW COUNTY TOTAL

### ARREST DATA

PART 1 JUVENILE	PART 1 ADULT	PART 2 JUVENILE	PART 2 ADULT
0	16	5	136

### COUNTY CRIME DATA

INDEX CRIMES	HOMICIDE	RAPE	ROBBERY	ASSAULT	BURGLARY	LARCENY	MOTOR VEHICLE THEFT
73	1	2	1	18	11	31	9

## CHOCTAW COUNTY SHERIFF

### ARREST DATA

PART 1 JUVENILE	PART 1 ADULT	PART 2 JUVENILE	PART 2 ADULT
0	8	2	35

### AGENCY CRIME DATA

INDEX CRIMES	HOMICIDE	RAPE	ROBBERY	ASSAULT	BURGLARY	LARCENY	MOTOR VEHICLE THEFT
34	1	0	0	12	4	13	4

## BUTLER POLICE DEPARTMENT

### ARREST DATA

PART 1 JUVENILE	PART 1 ADULT	PART 2 JUVENILE	PART 2 ADULT
0	8	3	97

### AGENCY CRIME DATA

INDEX CRIMES	HOMICIDE	RAPE	ROBBERY	ASSAULT	BURGLARY	LARCENY	MOTOR VEHICLE THEFT
38	0	2	1	5	7	18	5



# GILBERTOWN POLICE DEPARTMENT

## ARREST DATA

PART 1 JUVENILE	PART 1 ADULT	PART 2 JUVENILE	PART 2 ADULT
0	0	0	4

## AGENCY CRIME DATA

INDEX CRIMES	HOMICIDE	RAPE	ROBBERY	ASSAULT	BURGLARY	LARCENY	MOTOR VECHILE THEFT
1	0	0	0	1	0	0	0



# CLARKE





## CLARKE COUNTY TOTAL

### ARREST DATA

PART 1 JUVENILE	PART 1 ADULT	PART 2 JUVENILE	PART 2 ADULT
14	138	25	772

### COUNTY CRIME DATA

INDEX CRIMES	HOMICIDE	RAPE	ROBBERY	ASSAULT	BURGLARY	LARCENY	MOTOR VECHILE THEFT
517	1	9	4	85	104	286	28

## CLARKE COUNTY SHERIFF

### ARREST DATA

PART 1 JUVENILE	PART 1 ADULT	PART 2 JUVENILE	PART 2 ADULT
4	24	2	135

### AGENCY CRIME DATA

INDEX CRIMES	HOMICIDE	RAPE	ROBBERY	ASSAULT	BURGLARY	LARCENY	MOTOR VECHILE THEFT
131	1	3	2	34	36	47	8

## JACKSON POLICE DEPARTMENT

### ARREST DATA

PART 1 JUVENILE	PART 1 ADULT	PART 2 JUVENILE	PART 2 ADULT
6	51	15	338

### AGENCY CRIME DATA

INDEX CRIMES	HOMICIDE	RAPE	ROBBERY	ASSAULT	BURGLARY	LARCENY	MOTOR VECHILE THEFT
230	0	5	2	26	43	146	8



## THOMASVILLE POLICE DEPARTMENT

### ARREST DATA

PART 1 JUVENILE	PART 1 ADULT	PART 2 JUVENILE	PART 2 ADULT
4	60	6	264

### AGENCY CRIME DATA

INDEX CRIMES	HOMICIDE	RAPE	ROBBERY	ASSAULT	BURGLARY	LARCENY	MOTOR VEHICLE THEFT
138	0	1	0	21	19	88	9

## GROVE HILL POLICE DEPARTMENT

### ARREST DATA

PART 1 JUVENILE	PART 1 ADULT	PART 2 JUVENILE	PART 2 ADULT
0	3	2	31

### AGENCY CRIME DATA

INDEX CRIMES	HOMICIDE	RAPE	ROBBERY	ASSAULT	BURGLARY	LARCENY	MOTOR VEHICLE THEFT
13	0	0	0	3	4	4	2

## COFFEEVILLE POLICE DEPARTMENT

### ARREST DATA

PART 1 JUVENILE	PART 1 ADULT	PART 2 JUVENILE	PART 2 ADULT
0	0	0	4

### AGENCY CRIME DATA

INDEX CRIMES	HOMICIDE	RAPE	ROBBERY	ASSAULT	BURGLARY	LARCENY	MOTOR VEHICLE THEFT
5	0	0	0	1	2	1	1



# CLAY

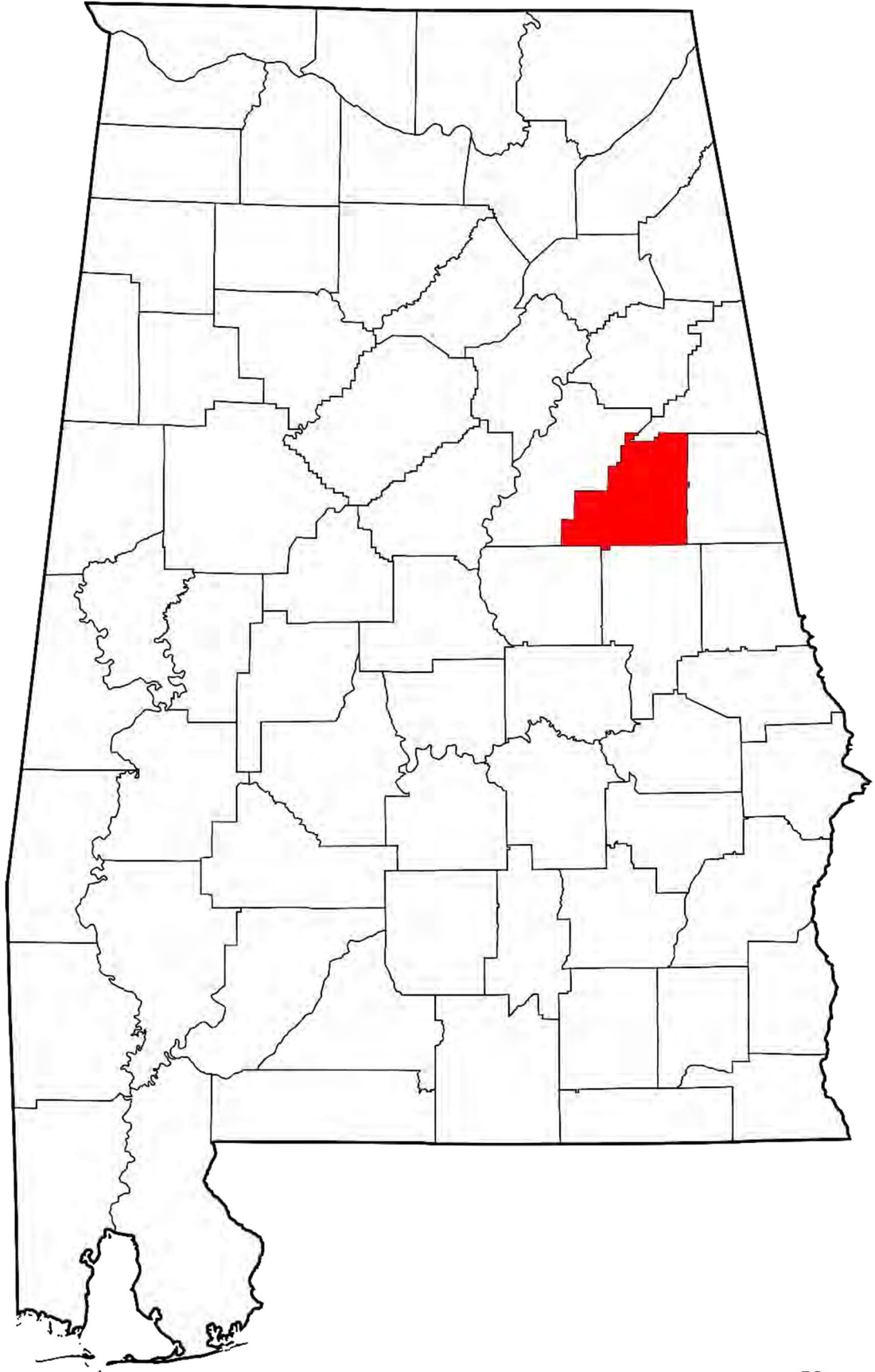

## CLAY COUNTY TOTAL

### ARREST DATA

PART 1 JUVENILE	PART 1 ADULT	PART 2 JUVENILE	PART 2 ADULT
1	85	4	368

### COUNTY CRIME DATA

INDEX CRIMES	HOMICIDE	RAPE	ROBBERY	ASSAULT	BURGLARY	LARCENY	MOTOR VEHICLE THEFT
180	0	1	2	64	32	71	10

## CLAY COUNTY SHERIFF

### ARREST DATA

PART 1 JUVENILE	PART 1 ADULT	PART 2 JUVENILE	PART 2 ADULT
0	38	0	96

### AGENCY CRIME DATA

INDEX CRIMES	HOMICIDE	RAPE	ROBBERY	ASSAULT	BURGLARY	LARCENY	MOTOR VEHICLE THEFT
28	0	0	0	1	13	10	4

## ASHLAND POLICE DEPARTMENT

### ARREST DATA

PART 1 JUVENILE	PART 1 ADULT	PART 2 JUVENILE	PART 2 ADULT
1	26	4	131

### AGENCY CRIME DATA

INDEX CRIMES	HOMICIDE	RAPE	ROBBERY	ASSAULT	BURGLARY	LARCENY	MOTOR VEHICLE THEFT
109	0	1	1	51	11	42	3



# LINEVILLE POLICE DEPARTMENT

## ARREST DATA

<b>PART 1 JUVENILE</b>	<b>PART 1 ADULT</b>	<b>PART 2 JUVENILE</b>	<b>PART 2 ADULT</b>
0	21	0	141

## AGENCY CRIME DATA

<b>INDEX CRIMES</b>	<b>HOMICIDE</b>	<b>RAPE</b>	<b>ROBBERY</b>	<b>ASSAULT</b>	<b>BURGLARY</b>	<b>LARCENY</b>	<b>MOTOR VECHILE THEFT</b>
43	0	0	1	12	8	19	3



# CLEBURNE



## CLEBURNE COUNTY TOTAL

### ARREST DATA

PART 1 JUVENILE	PART 1 ADULT	PART 2 JUVENILE	PART 2 ADULT
1	29	10	446

### COUNTY CRIME DATA

INDEX CRIMES	HOMICIDE	RAPE	ROBBERY	ASSAULT	BURGLARY	LARCENY	MOTOR VEHICLE THEFT
165	0	0	1	7	50	94	13

## CLEBURNE COUNTY SHERIFF

### ARREST DATA

PART 1 JUVENILE	PART 1 ADULT	PART 2 JUVENILE	PART 2 ADULT
0	26	8	407

### AGENCY CRIME DATA

INDEX CRIMES	HOMICIDE	RAPE	ROBBERY	ASSAULT	BURGLARY	LARCENY	MOTOR VEHICLE THEFT
142	0	0	1	5	41	82	13

## HEFLIN POLICE DEPARTMENT

### ARREST DATA

PART 1 JUVENILE	PART 1 ADULT	PART 2 JUVENILE	PART 2 ADULT
0	1	0	25

### AGENCY CRIME DATA

INDEX CRIMES	HOMICIDE	RAPE	ROBBERY	ASSAULT	BURGLARY	LARCENY	MOTOR VEHICLE THEFT
4	0	0	0	1	2	1	0



# RANBURNE POLICE DEPARTMENT

## ARREST DATA

<b>PART 1 JUVENILE</b>	<b>PART 1 ADULT</b>	<b>PART 2 JUVENILE</b>	<b>PART 2 ADULT</b>
1	2	2	14

## AGENCY CRIME DATA

<b>INDEX CRIMES</b>	<b>HOMICIDE</b>	<b>RAPE</b>	<b>ROBBERY</b>	<b>ASSAULT</b>	<b>BURGLARY</b>	<b>LARCENY</b>	<b>MOTOR VECHILE THEFT</b>
19	0	0	0	1	7	11	0





# COFFEY



## COFFEE COUNTY TOTAL

### ARREST DATA

PART 1 JUVENILE	PART 1 ADULT	PART 2 JUVENILE	PART 2 ADULT
17	288	49	1,885

### COUNTY CRIME DATA

INDEX CRIMES	HOMICIDE	RAPE	ROBBERY	ASSAULT	BURGLARY	LARCENY	MOTOR VEHICLE THEFT
1,207	3	16	16	104	252	745	71

## COFFEE COUNTY SHERIFF

### ARREST DATA

PART 1 JUVENILE	PART 1 ADULT	PART 2 JUVENILE	PART 2 ADULT
2	32	4	562

### AGENCY CRIME DATA

INDEX CRIMES	HOMICIDE	RAPE	ROBBERY	ASSAULT	BURGLARY	LARCENY	MOTOR VEHICLE THEFT
161	2	5	2	14	46	77	15

## ELBA POLICE DEPARTMENT

### ARREST DATA

PART 1 JUVENILE	PART 1 ADULT	PART 2 JUVENILE	PART 2 ADULT
3	26	3	253

### AGENCY CRIME DATA

INDEX CRIMES	HOMICIDE	RAPE	ROBBERY	ASSAULT	BURGLARY	LARCENY	MOTOR VEHICLE THEFT
122	0	1	2	5	51	61	2



## ENTERPRISE POLICE DEPARTMENT

### ARREST DATA

PART 1 JUVENILE	PART 1 ADULT	PART 2 JUVENILE	PART 2 ADULT
12	218	42	1,020

### AGENCY CRIME DATA

INDEX CRIMES	HOMICIDE	RAPE	ROBBERY	ASSAULT	BURGLARY	LARCENY	MOTOR VECHILE THEFT
870	1	10	11	83	141	576	48

## NEW BROCKTON POLICE DEPARTMENT

### ARREST DATA

PART 1 JUVENILE	PART 1 ADULT	PART 2 JUVENILE	PART 2 ADULT
0	3	0	20

### AGENCY CRIME DATA

INDEX CRIMES	HOMICIDE	RAPE	ROBBERY	ASSAULT	BURGLARY	LARCENY	MOTOR VECHILE THEFT
26	0	0	0	1	8	14	3

## KINSTON POLICE DEPARTMENT

### ARREST DATA

PART 1 JUVENILE	PART 1 ADULT	PART 2 JUVENILE	PART 2 ADULT
0	9	0	30

### AGENCY CRIME DATA

INDEX CRIMES	HOMICIDE	RAPE	ROBBERY	ASSAULT	BURGLARY	LARCENY	MOTOR VECHILE THEFT
28	0	0	1	1	6	17	3



# ENTERPRISE-OZARK COMMUNITY COLLEGE

## ARREST DATA

PART 1 JUVENILE  
0

PART 1 ADULT  
0

PART 2 JUVENILE  
0

PART 2 ADULT  
0

## AGENCY CRIME DATA

INDEX  
CRIMES  
0

HOMICIDE  
0

RAPE  
0

ROBBERY  
0

ASSAULT  
0

BURGLARY  
0

LARCENY  
0

MOTOR  
VECHILE  
THEFT  
0



# COLBERT



## COLBERT COUNTY TOTAL

### ARREST DATA

PART 1 JUVENILE	PART 1 ADULT	PART 2 JUVENILE	PART 2 ADULT
8	430	35	2,991

### COUNTY CRIME DATA

INDEX CRIMES	HOMICIDE	RAPE	ROBBERY	ASSAULT	BURGLARY	LARCENY	MOTOR VEHICLE THEFT
1,816	1	34	22	186	351	1,067	155

## COLBERT COUNTY SHERIFF

### ARREST DATA

PART 1 JUVENILE	PART 1 ADULT	PART 2 JUVENILE	PART 2 ADULT
0	214	4	726

### AGENCY CRIME DATA

INDEX CRIMES	HOMICIDE	RAPE	ROBBERY	ASSAULT	BURGLARY	LARCENY	MOTOR VEHICLE THEFT
324	0	13	3	42	84	150	32

## SHEFFIELD POLICE DEPARTMENT

### ARREST DATA

PART 1 JUVENILE	PART 1 ADULT	PART 2 JUVENILE	PART 2 ADULT
6	77	23	888

### AGENCY CRIME DATA

INDEX CRIMES	HOMICIDE	RAPE	ROBBERY	ASSAULT	BURGLARY	LARCENY	MOTOR VEHICLE THEFT
396	0	9	11	47	73	223	33



# DISTRICT ATTORNEY'S OFFICE - 31<sup>ST</sup> JUDICIAL CIRCUIT

## ARREST DATA

PART 1 JUVENILE	PART 1 ADULT	PART 2 JUVENILE	PART 2 ADULT
0	0	0	6

## AGENCY CRIME DATA

INDEX CRIMES	HOMICIDE	RAPE	ROBBERY	ASSAULT	BURGLARY	LARCENY	MOTOR VECHILE THEFT
0	0	0	0	0	0	0	0

## TUSCUMBIA POLICE DEPARTMENT

## ARREST DATA

PART 1 JUVENILE	PART 1 ADULT	PART 2 JUVENILE	PART 2 ADULT
1	31	3	262

## AGENCY CRIME DATA

INDEX CRIMES	HOMICIDE	RAPE	ROBBERY	ASSAULT	BURGLARY	LARCENY	MOTOR VECHILE THEFT
299	0	8	3	18	48	197	25

## MUSCLE SHOALS POLICE DEPARTMENT

## ARREST DATA

PART 1 JUVENILE	PART 1 ADULT	PART 2 JUVENILE	PART 2 ADULT
1	90	4	891

## AGENCY CRIME DATA

INDEX CRIMES	HOMICIDE	RAPE	ROBBERY	ASSAULT	BURGLARY	LARCENY	MOTOR VECHILE THEFT
718	1	3	5	72	121	458	58



## CHEROKEE POLICE DEPARTMENT

### ARREST DATA

PART 1 JUVENILE	PART 1 ADULT	PART 2 JUVENILE	PART 2 ADULT
0	1	0	4

### AGENCY CRIME DATA

INDEX CRIMES	HOMICIDE	RAPE	ROBBERY	ASSAULT	BURGLARY	LARCENY	MOTOR VECHILE THEFT
21	0	0	0	3	8	7	3

## LEIGHTON POLICE DEPARTMENT

### ARREST DATA

PART 1 JUVENILE	PART 1 ADULT	PART 2 JUVENILE	PART 2 ADULT
0	5	0	94

### AGENCY CRIME DATA

INDEX CRIMES	HOMICIDE	RAPE	ROBBERY	ASSAULT	BURGLARY	LARCENY	MOTOR VECHILE THEFT
39	0	1	0	3	16	16	3

## LITTLEVILLE POLICE DEPARTMENT

### ARREST DATA

PART 1 JUVENILE	PART 1 ADULT	PART 2 JUVENILE	PART 2 ADULT
0	12	1	120

### AGENCY CRIME DATA

INDEX CRIMES	HOMICIDE	RAPE	ROBBERY	ASSAULT	BURGLARY	LARCENY	MOTOR VECHILE THEFT
18	0	0	0	1	1	15	1





# NORTHWEST SHOALS COMM. COLLEGE POLICE DEPARTMENT

## ARREST DATA

PART 1 JUVENILE	PART 1 ADULT	PART 2 JUVENILE	PART 2 ADULT
0	0	0	0

## AGENCY CRIME DATA

INDEX CRIMES	HOMICIDE	RAPE	ROBBERY	ASSAULT	BURGLARY	LARCENY	MOTOR VECHILE THEFT
1	0	0	0	0	0	1	0



# CONNECTICUT



## CONECUH COUNTY TOTAL

### ARREST DATA

PART 1 JUVENILE	PART 1 ADULT	PART 2 JUVENILE	PART 2 ADULT
8	54	11	340

### COUNTY CRIME DATA

INDEX CRIMES	HOMICIDE	RAPE	ROBBERY	ASSAULT	BURGLARY	LARCENY	MOTOR VEHICLE THEFT
266	1	8	7	43	61	132	14

## CONECUH COUNTY SHERIFF

### ARREST DATA

PART 1 JUVENILE	PART 1 ADULT	PART 2 JUVENILE	PART 2 ADULT
0	2	0	16

### AGENCY CRIME DATA

INDEX CRIMES	HOMICIDE	RAPE	ROBBERY	ASSAULT	BURGLARY	LARCENY	MOTOR VEHICLE THEFT
18	0	2	0	2	7	5	2

## EVERGREEN POLICE DEPARTMENT

### ARREST DATA

PART 1 JUVENILE	PART 1 ADULT	PART 2 JUVENILE	PART 2 ADULT
8	49	11	299

### AGENCY CRIME DATA

INDEX CRIMES	HOMICIDE	RAPE	ROBBERY	ASSAULT	BURGLARY	LARCENY	MOTOR VEHICLE THEFT
242	1	5	6	41	53	124	12



# CASTLEBERRY POLICE DEPARTMENT

## ARREST DATA

PART 1 JUVENILE	PART 1 ADULT	PART 2 JUVENILE	PART 2 ADULT
0	3	0	20

## AGENCY CRIME DATA

INDEX CRIMES	HOMICIDE	RAPE	ROBBERY	ASSAULT	BURGLARY	LARCENY	MOTOR VECHILE THEFT
5	0	0	1	0	1	3	0

# REPTON POLICE DEPARTMENT

## ARREST DATA

PART 1 JUVENILE	PART 1 ADULT	PART 2 JUVENILE	PART 2 ADULT
0	0	0	5

## AGENCY CRIME DATA

INDEX CRIMES	HOMICIDE	RAPE	ROBBERY	ASSAULT	BURGLARY	LARCENY	MOTOR VECHILE THEFT
1	0	1	0	0	0	0	0



# COOSA



## COOSA COUNTY TOTAL

### ARREST DATA

PART 1 JUVENILE	PART 1 ADULT	PART 2 JUVENILE	PART 2 ADULT
1	102	17	409

### COUNTY CRIME DATA

INDEX CRIMES	HOMICIDE	RAPE	ROBBERY	ASSAULT	BURGLARY	LARCENY	MOTOR VEHICLE THEFT
201	3	2	2	24	56	103	11

## COOSA COUNTY SHERIFF

### ARREST DATA

PART 1 JUVENILE	PART 1 ADULT	PART 2 JUVENILE	PART 2 ADULT
1	94	16	384

### AGENCY CRIME DATA

INDEX CRIMES	HOMICIDE	RAPE	ROBBERY	ASSAULT	BURGLARY	LARCENY	MOTOR VEHICLE THEFT
182	2	2	2	19	54	92	11

## GOODWATER POLICE DEPARTMENT

### ARREST DATA

PART 1 JUVENILE	PART 1 ADULT	PART 2 JUVENILE	PART 2 ADULT
0	8	1	25

### AGENCY CRIME DATA

INDEX CRIMES	HOMICIDE	RAPE	ROBBERY	ASSAULT	BURGLARY	LARCENY	MOTOR VEHICLE THEFT
19	1	0	0	5	2	11	0



# COVINGTON



## COVINGTON COUNTY TOTAL

### ARREST DATA

PART 1 JUVENILE	PART 1 ADULT	PART 2 JUVENILE	PART 2 ADULT
14	210	26	941

### COUNTY CRIME DATA

INDEX CRIMES	HOMICIDE	RAPE	ROBBERY	ASSAULT	BURGLARY	LARCENY	MOTOR VEHICLE THEFT
817	0	8	10	106	129	534	30

## COVINGTON COUNTY SHERIFF

### ARREST DATA

PART 1 JUVENILE	PART 1 ADULT	PART 2 JUVENILE	PART 2 ADULT
0	8	1	22

### AGENCY CRIME DATA

INDEX CRIMES	HOMICIDE	RAPE	ROBBERY	ASSAULT	BURGLARY	LARCENY	MOTOR VEHICLE THEFT
50	0	1	0	3	13	29	4

## ANDALUSIA POLICE DEPARTMENT

### ARREST DATA

PART 1 JUVENILE	PART 1 ADULT	PART 2 JUVENILE	PART 2 ADULT
10	156	11	549

### AGENCY CRIME DATA

INDEX CRIMES	HOMICIDE	RAPE	ROBBERY	ASSAULT	BURGLARY	LARCENY	MOTOR VEHICLE THEFT
551	0	5	8	70	62	385	21





## OPP POLICE DEPARTMENT

### ARREST DATA

PART 1 JUVENILE	PART 1 ADULT	PART 2 JUVENILE	PART 2 ADULT
4	39	13	298

### AGENCY CRIME DATA

INDEX CRIMES	HOMICIDE	RAPE	ROBBERY	ASSAULT	BURGLARY	LARCENY	MOTOR VEHICLE THEFT
168	0	0	2	26	38	98	4

## FLORALA POLICE DEPARTMENT

### ARREST DATA

PART 1 JUVENILE	PART 1 ADULT	PART 2 JUVENILE	PART 2 ADULT
0	1	0	16

### AGENCY CRIME DATA

INDEX CRIMES	HOMICIDE	RAPE	ROBBERY	ASSAULT	BURGLARY	LARCENY	MOTOR VEHICLE THEFT
18	0	1	0	4	5	7	1

## GANTT POLICE DEPARTMENT

### ARREST DATA

PART 1 JUVENILE	PART 1 ADULT	PART 2 JUVENILE	PART 2 ADULT
0	4	1	32

### AGENCY CRIME DATA

INDEX CRIMES	HOMICIDE	RAPE	ROBBERY	ASSAULT	BURGLARY	LARCENY	MOTOR VEHICLE THEFT
10	0	0	0	0	2	8	0



## RED LEVEL POLICE DEPARTMENT

### ARREST DATA

PART 1 JUVENILE	PART 1 ADULT	PART 2 JUVENILE	PART 2 ADULT
0	0	0	0

### AGENCY CRIME DATA

INDEX CRIMES	HOMICIDE	RAPE	ROBBERY	ASSAULT	BURGLARY	LARCENY	MOTOR VECHILE THEFT
0	0	0	0	0	0	0	0

## LOCKHART POLICE DEPARTMENT

### ARREST DATA

PART 1 JUVENILE	PART 1 ADULT	PART 2 JUVENILE	PART 2 ADULT
0	0	0	8

### AGENCY CRIME DATA

INDEX CRIMES	HOMICIDE	RAPE	ROBBERY	ASSAULT	BURGLARY	LARCENY	MOTOR VECHILE THEFT
13	0	1	0	3	4	5	0

## RIVER FALLS POLICE DEPARTMENT

### ARREST DATA

PART 1 JUVENILE	PART 1 ADULT	PART 2 JUVENILE	PART 2 ADULT
0	2	0	8

### AGENCY CRIME DATA

INDEX CRIMES	HOMICIDE	RAPE	ROBBERY	ASSAULT	BURGLARY	LARCENY	MOTOR VECHILE THEFT
7	0	0	0	0	5	2	0



## 22<sup>ND</sup> JUDICIAL DRUG TASK FORCE

### ARREST DATA

PART 1 JUVENILE	PART 1 ADULT	PART 2 JUVENILE	PART 2 ADULT
0	0	0	8

### AGENCY CRIME DATA

INDEX CRIMES	HOMICIDE	RAPE	ROBBERY	ASSAULT	BURGLARY	LARCENY	MOTOR VECHILE THEFT
0	0	0	0	0	0	0	0



# CRENSHAW



## CRENSHAW COUNTY TOTAL

### ARREST DATA

PART 1 JUVENILE	PART 1 ADULT	PART 2 JUVENILE	PART 2 ADULT
1	33	3	243

### COUNTY CRIME DATA

INDEX CRIMES	HOMICIDE	RAPE	ROBBERY	ASSAULT	BURGLARY	LARCENY	MOTOR VECHILE THEFT
76	0	1	2	8	24	38	3

## CRENSHAW COUNTY SHERIFF

### ARREST DATA

PART 1 JUVENILE	PART 1 ADULT	PART 2 JUVENILE	PART 2 ADULT
0	21	1	168

### AGENCY CRIME DATA

INDEX CRIMES	HOMICIDE	RAPE	ROBBERY	ASSAULT	BURGLARY	LARCENY	MOTOR VECHILE THEFT
26	0	1	0	2	11	12	0

## LUVERNE POLICE DEPARTMENT

### ARREST DATA

PART 1 JUVENILE	PART 1 ADULT	PART 2 JUVENILE	PART 2 ADULT
1	12	2	67

### AGENCY CRIME DATA

INDEX CRIMES	HOMICIDE	RAPE	ROBBERY	ASSAULT	BURGLARY	LARCENY	MOTOR VECHILE THEFT
50	0	0	2	6	13	26	3



# BRANTLEY POLICE DEPARTMENT

## ARREST DATA

PART 1 JUVENILE	PART 1 ADULT	PART 2 JUVENILE	PART 2 ADULT
0	0	0	8

## AGENCY CRIME DATA

INDEX CRIMES	HOMICIDE	RAPE	ROBBERY	ASSAULT	BURGLARY	LARCENY	MOTOR VECHILE THEFT
0	0	0	0	0	0	0	0



# CULLMAN



## CULLMAN COUNTY TOTAL

### ARREST DATA

PART 1 JUVENILE	PART 1 ADULT	PART 2 JUVENILE	PART 2 ADULT
2	326	13	2,916

### COUNTY CRIME DATA

INDEX CRIMES	HOMICIDE	RAPE	ROBBERY	ASSAULT	BURGLARY	LARCENY	MOTOR VEHICLE THEFT
1,764	1	46	11	46	307	1,181	172

## CULLMAN COUNTY SHERIFF

### ARREST DATA

PART 1 JUVENILE	PART 1 ADULT	PART 2 JUVENILE	PART 2 ADULT
0	156	0	1,150

### AGENCY CRIME DATA

INDEX CRIMES	HOMICIDE	RAPE	ROBBERY	ASSAULT	BURGLARY	LARCENY	MOTOR VEHICLE THEFT
1,027	0	34	10	29	224	608	122

## CULLMAN POLICE DEPARTMENT

### ARREST DATA

PART 1 JUVENILE	PART 1 ADULT	PART 2 JUVENILE	PART 2 ADULT
2	150	12	1,366

### AGENCY CRIME DATA

INDEX CRIMES	HOMICIDE	RAPE	ROBBERY	ASSAULT	BURGLARY	LARCENY	MOTOR VEHICLE THEFT
636	1	8	1	12	70	505	39





# HANCEVILLE POLICE DEPARTMENT

## ARREST DATA

PART 1 JUVENILE	PART 1 ADULT	PART 2 JUVENILE	PART 2 ADULT
0	20	1	400

## AGENCY CRIME DATA

INDEX CRIMES	HOMICIDE	RAPE	ROBBERY	ASSAULT	BURGLARY	LARCENY	MOTOR VECHILE THEFT
101	0	4	0	5	13	68	11

# WALLACE STATE COMMUNITY COLLEGE CAMPUS POLICE

## ARREST DATA

PART 1 JUVENILE	PART 1 ADULT	PART 2 JUVENILE	PART 2 ADULT
0	0	0	0

## AGENCY CRIME DATA

INDEX CRIMES	HOMICIDE	RAPE	ROBBERY	ASSAULT	BURGLARY	LARCENY	MOTOR VECHILE THEFT
0	0	0	0	0	0	0	0



# DALE



## DALE COUNTY TOTAL

### ARREST DATA

PART 1 JUVENILE	PART 1 ADULT	PART 2 JUVENILE	PART 2 ADULT
11	244	41	2,245

### COUNTY CRIME DATA

INDEX CRIMES	HOMICIDE	RAPE	ROBBERY	ASSAULT	BURGLARY	LARCENY	MOTOR VECHILE THEFT
1,503	5	28	10	192	250	917	101

## DALE COUNTY SHERIFF

### ARREST DATA

PART 1 JUVENILE	PART 1 ADULT	PART 2 JUVENILE	PART 2 ADULT
4	60	6	488

### AGENCY CRIME DATA

INDEX CRIMES	HOMICIDE	RAPE	ROBBERY	ASSAULT	BURGLARY	LARCENY	MOTOR VECHILE THEFT
238	2	15	4	23	53	114	27

## OZARK POLICE DEPARTMENT

### ARREST DATA

PART 1 JUVENILE	PART 1 ADULT	PART 2 JUVENILE	PART 2 ADULT
6	144	18	880

### AGENCY CRIME DATA

INDEX CRIMES	HOMICIDE	RAPE	ROBBERY	ASSAULT	BURGLARY	LARCENY	MOTOR VECHILE THEFT
838	3	11	5	137	107	544	31



## DALEVILLE POLICE DEPARTMENT

### ARREST DATA

PART 1 JUVENILE	PART 1 ADULT	PART 2 JUVENILE	PART 2 ADULT
1	17	5	388

### AGENCY CRIME DATA

INDEX CRIMES	HOMICIDE	RAPE	ROBBERY	ASSAULT	BURGLARY	LARCENY	MOTOR VEHICLE THEFT
160	0	1	0	12	20	117	10

## LEVEL PLAINS POLICE DEPARTMENT

### ARREST DATA

PART 1 JUVENILE	PART 1 ADULT	PART 2 JUVENILE	PART 2 ADULT
0	8	1	40

### AGENCY CRIME DATA

INDEX CRIMES	HOMICIDE	RAPE	ROBBERY	ASSAULT	BURGLARY	LARCENY	MOTOR VEHICLE THEFT
79	0	0	0	12	23	39	5

## NAPIER FIELD POLICE DEPARTMENT

### ARREST DATA

PART 1 JUVENILE	PART 1 ADULT	PART 2 JUVENILE	PART 2 ADULT
0	1	4	210

### AGENCY CRIME DATA

INDEX CRIMES	HOMICIDE	RAPE	ROBBERY	ASSAULT	BURGLARY	LARCENY	MOTOR VEHICLE THEFT
3	0	0	0	0	0	2	1



## NEWTON POLICE DEPARTMENT

### ARREST DATA

PART 1 JUVENILE	PART 1 ADULT	PART 2 JUVENILE	PART 2 ADULT
0	5	1	71

### AGENCY CRIME DATA

INDEX CRIMES	HOMICIDE	RAPE	ROBBERY	ASSAULT	BURGLARY	LARCENY	MOTOR VEHICLE THEFT
72	0	0	0	1	15	39	17

## MIDLAND CITY POLICE DEPARTMENT

### ARREST DATA

PART 1 JUVENILE	PART 1 ADULT	PART 2 JUVENILE	PART 2 ADULT
0	9	6	155

### AGENCY CRIME DATA

INDEX CRIMES	HOMICIDE	RAPE	ROBBERY	ASSAULT	BURGLARY	LARCENY	MOTOR VEHICLE THEFT
100	0	1	1	7	31	55	5

## PINCKARD POLICE DEPARTMENT

### ARREST DATA

PART 1 JUVENILE	PART 1 ADULT	PART 2 JUVENILE	PART 2 ADULT
0	0	0	10

### AGENCY CRIME DATA

INDEX CRIMES	HOMICIDE	RAPE	ROBBERY	ASSAULT	BURGLARY	LARCENY	MOTOR VEHICLE THEFT
8	0	0	0	0	1	4	3



# CLAYHATCHEE POLICE DEPARTMENT

## ARREST DATA

PART 1 JUVENILE	PART 1 ADULT	PART 2 JUVENILE	PART 2 ADULT
0	0	0	3

## AGENCY CRIME DATA

INDEX CRIMES	HOMICIDE	RAPE	ROBBERY	ASSAULT	BURGLARY	LARCENY	MOTOR VECHILE THEFT
5	0	0	0	0	0	3	2



# DALLAS

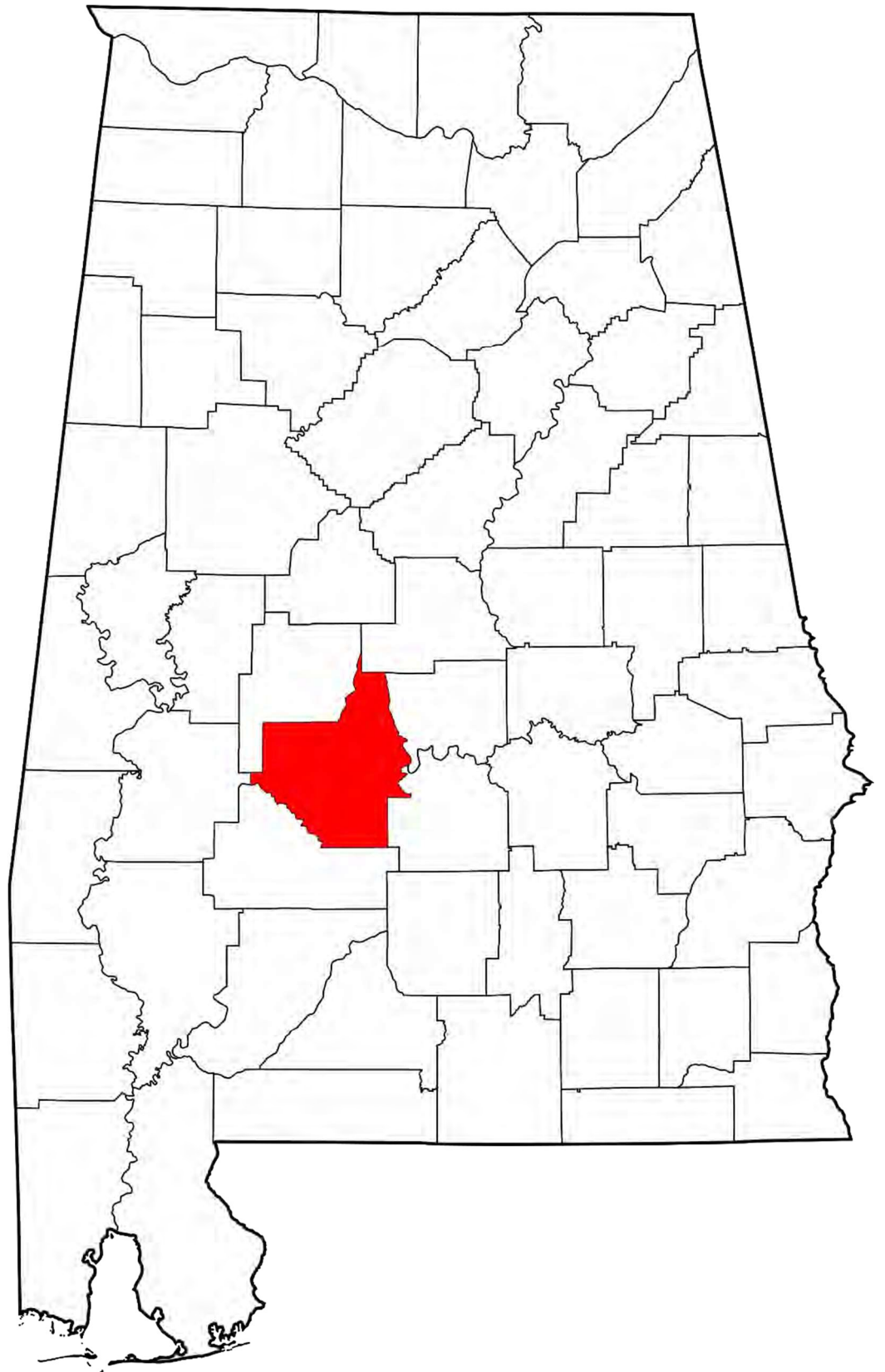

## DALLAS COUNTY TOTAL

### ARREST DATA

PART 1 JUVENILE	PART 1 ADULT	PART 2 JUVENILE	PART 2 ADULT
10	173	33	352

### COUNTY CRIME DATA

INDEX CRIMES	HOMICIDE	RAPE	ROBBERY	ASSAULT	BURGLARY	LARCENY	MOTOR VEHICLE THEFT
2,092	3	16	51	302	510	1,103	107

## DALLAS COUNTY SHERIFF

### ARREST DATA

PART 1 JUVENILE	PART 1 ADULT	PART 2 JUVENILE	PART 2 ADULT
8	42	23	153

### AGENCY CRIME DATA

INDEX CRIMES	HOMICIDE	RAPE	ROBBERY	ASSAULT	BURGLARY	LARCENY	MOTOR VEHICLE THEFT
610	1	8	13	87	187	282	32

## SELMA POLICE DEPARTMENT

### ARREST DATA

PART 1 JUVENILE	PART 1 ADULT	PART 2 JUVENILE	PART 2 ADULT
2	131	10	199

### AGENCY CRIME DATA

INDEX CRIMES	HOMICIDE	RAPE	ROBBERY	ASSAULT	BURGLARY	LARCENY	MOTOR VEHICLE THEFT
1,482	2	8	38	215	323	821	75





# WALLACE COMMUNITY COLLEGE POLICE DEPARTMENT

## ARREST DATA

PART 1 JUVENILE	PART 1 ADULT	PART 2 JUVENILE	PART 2 ADULT
0	0	0	0

## AGENCY CRIME DATA

INDEX CRIMES	HOMICIDE	RAPE	ROBBERY	ASSAULT	BURGLARY	LARCENY	MOTOR VECHILE THEFT
0	0	0	0	0	0	0	0



# DEKALB



## DEKALB COUNTY TOTAL

### ARREST DATA

PART 1 JUVENILE	PART 1 ADULT	PART 2 JUVENILE	PART 2 ADULT
4	93	22	1,569

### COUNTY CRIME DATA

INDEX CRIMES	HOMICIDE	RAPE	ROBBERY	ASSAULT	BURGLARY	LARCENY	MOTOR VEHICLE THEFT
1,207	0	35	9	135	317	556	155

## DEKALB COUNTY SHERIFF

### ARREST DATA

PART 1 JUVENILE	PART 1 ADULT	PART 2 JUVENILE	PART 2 ADULT
2	47	8	487

### AGENCY CRIME DATA

INDEX CRIMES	HOMICIDE	RAPE	ROBBERY	ASSAULT	BURGLARY	LARCENY	MOTOR VEHICLE THEFT
901	0	32	9	106	248	382	124

## COLLINSVILLE POLICE DEPARTMENT

### ARREST DATA

PART 1 JUVENILE	PART 1 ADULT	PART 2 JUVENILE	PART 2 ADULT
0	3	0	15

### AGENCY CRIME DATA

INDEX CRIMES	HOMICIDE	RAPE	ROBBERY	ASSAULT	BURGLARY	LARCENY	MOTOR VEHICLE THEFT
16	0	2	0	1	3	7	3



## GERALDINE POLICE DEPARTMENT

### ARREST DATA

PART 1 JUVENILE	PART 1 ADULT	PART 2 JUVENILE	PART 2 ADULT
0	4	0	103

### AGENCY CRIME DATA

INDEX CRIMES	HOMICIDE	RAPE	ROBBERY	ASSAULT	BURGLARY	LARCENY	MOTOR VECHILE THEFT
13	0	0	0	1	2	7	3

## HENEGAR POLICE DEPARTMENT

### ARREST DATA

PART 1 JUVENILE	PART 1 ADULT	PART 2 JUVENILE	PART 2 ADULT
0	7	0	35

### AGENCY CRIME DATA

INDEX CRIMES	HOMICIDE	RAPE	ROBBERY	ASSAULT	BURGLARY	LARCENY	MOTOR VECHILE THEFT
56	0	0	0	6	16	27	7

## POWELL POLICE DEPARTMENT

### ARREST DATA

PART 1 JUVENILE	PART 1 ADULT	PART 2 JUVENILE	PART 2 ADULT
0	3	1	67

### AGENCY CRIME DATA

INDEX CRIMES	HOMICIDE	RAPE	ROBBERY	ASSAULT	BURGLARY	LARCENY	MOTOR VECHILE THEFT
18	0	0	0	3	3	12	0



## MENTONE POLICE DEPARTMENT

### ARREST DATA

PART 1 JUVENILE	PART 1 ADULT	PART 2 JUVENILE	PART 2 ADULT
0	0	0	3

### AGENCY CRIME DATA

INDEX CRIMES	HOMICIDE	RAPE	ROBBERY	ASSAULT	BURGLARY	LARCENY	MOTOR VECHILE THEFT
12	0	0	0	0	3	9	0

## RAINSVILLE POLICE DEPARTMENT

### ARREST DATA

PART 1 JUVENILE	PART 1 ADULT	PART 2 JUVENILE	PART 2 ADULT
0	22	13	547

### AGENCY CRIME DATA

INDEX CRIMES	HOMICIDE	RAPE	ROBBERY	ASSAULT	BURGLARY	LARCENY	MOTOR VECHILE THEFT
116	0	1	0	12	31	60	12

## HAMMONDVILLE POLICE DEPARTMENT

### ARREST DATA

PART 1 JUVENILE	PART 1 ADULT	PART 2 JUVENILE	PART 2 ADULT
0	0	0	0

### AGENCY CRIME DATA

INDEX CRIMES	HOMICIDE	RAPE	ROBBERY	ASSAULT	BURGLARY	LARCENY	MOTOR VECHILE THEFT
0	0	0	0	0	0	0	0



## CROSSVILLE POLICE DEPARTMENT

### ARREST DATA

PART 1 JUVENILE	PART 1 ADULT	PART 2 JUVENILE	PART 2 ADULT
0	2	0	60

### AGENCY CRIME DATA

INDEX CRIMES	HOMICIDE	RAPE	ROBBERY	ASSAULT	BURGLARY	LARCENY	MOTOR VECHILE THEFT
22	0	0	0	2	2	16	2

## FYFFE POLICE DEPARTMENT

### ARREST DATA

PART 1 JUVENILE	PART 1 ADULT	PART 2 JUVENILE	PART 2 ADULT
2	4	0	237

### AGENCY CRIME DATA

INDEX CRIMES	HOMICIDE	RAPE	ROBBERY	ASSAULT	BURGLARY	LARCENY	MOTOR VECHILE THEFT
36	0	0	0	2	4	27	3

## SYLVANIA POLICE DEPARTMENT

### ARREST DATA

PART 1 JUVENILE	PART 1 ADULT	PART 2 JUVENILE	PART 2 ADULT
0	0	0	0

### AGENCY CRIME DATA

INDEX CRIMES	HOMICIDE	RAPE	ROBBERY	ASSAULT	BURGLARY	LARCENY	MOTOR VECHILE THEFT
0	0	0	0	0	0	0	0



# VALLEY HEAD POLICE DEPARTMENT

## ARREST DATA

PART 1 JUVENILE	PART 1 ADULT	PART 2 JUVENILE	PART 2 ADULT
0	0	0	0

## AGENCY CRIME DATA

INDEX CRIMES	HOMICIDE	RAPE	ROBBERY	ASSAULT	BURGLARY	LARCENY	MOTOR VECHILE THEFT
1	0	0	0	0	0	1	0

# IDER POLICE DEPARTMENT

## ARREST DATA

PART 1 JUVENILE	PART 1 ADULT	PART 2 JUVENILE	PART 2 ADULT
0	1	0	15

## AGENCY CRIME DATA

INDEX CRIMES	HOMICIDE	RAPE	ROBBERY	ASSAULT	BURGLARY	LARCENY	MOTOR VECHILE THEFT
16	0	0	0	2	5	8	1



# ELMORE





## ELMORE COUNTY TOTAL

### ARREST DATA

PART 1 JUVENILE	PART 1 ADULT	PART 2 JUVENILE	PART 2 ADULT
10	225	21	1,396

### COUNTY CRIME DATA

INDEX CRIMES	HOMICIDE	RAPE	ROBBERY	ASSAULT	BURGLARY	LARCENY	MOTOR VEHICLE THEFT
2,213	5	29	28	134	392	1,484	141

## ELMORE COUNTY SHERIFF

### ARREST DATA

PART 1 JUVENILE	PART 1 ADULT	PART 2 JUVENILE	PART 2 ADULT
0	0	0	0

### AGENCY CRIME DATA

INDEX CRIMES	HOMICIDE	RAPE	ROBBERY	ASSAULT	BURGLARY	LARCENY	MOTOR VEHICLE THEFT
817	1	13	9	37	228	467	62

## WETUMPKA POLICE DEPARTMENT

### ARREST DATA

PART 1 JUVENILE	PART 1 ADULT	PART 2 JUVENILE	PART 2 ADULT
0	0	0	0

### AGENCY CRIME DATA

INDEX CRIMES	HOMICIDE	RAPE	ROBBERY	ASSAULT	BURGLARY	LARCENY	MOTOR VEHICLE THEFT
391	2	2	5	32	31	308	11



## TALLASSEE POLICE DEPARTMENT

### ARREST DATA

PART 1 JUVENILE	PART 1 ADULT	PART 2 JUVENILE	PART 2 ADULT
3	58	11	661

### AGENCY CRIME DATA

INDEX CRIMES	HOMICIDE	RAPE	ROBBERY	ASSAULT	BURGLARY	LARCENY	MOTOR VECHILE THEFT
312	0	5	3	35	39	198	32

## ECLECTIC POLICE DEPARTMENT

### ARREST DATA

PART 1 JUVENILE	PART 1 ADULT	PART 2 JUVENILE	PART 2 ADULT
7	167	21	735

### AGENCY CRIME DATA

INDEX CRIMES	HOMICIDE	RAPE	ROBBERY	ASSAULT	BURGLARY	LARCENY	MOTOR VECHILE THEFT
45	0	0	0	7	8	30	0

## COOSADA POLICE DEPARTMENT

### ARREST DATA

PART 1 JUVENILE	PART 1 ADULT	PART 2 JUVENILE	PART 2 ADULT
0	0	0	0

### AGENCY CRIME DATA

INDEX CRIMES	HOMICIDE	RAPE	ROBBERY	ASSAULT	BURGLARY	LARCENY	MOTOR VECHILE THEFT
1	0	0	0	0	0	1	0



# MILLBROOK POLICE DEPARTMENT

## ARREST DATA

<b>PART 1 JUVENILE</b>	<b>PART 1 ADULT</b>	<b>PART 2 JUVENILE</b>	<b>PART 2 ADULT</b>
0	0	0	0

## AGENCY CRIME DATA

<b>INDEX CRIMES</b>	<b>HOMICIDE</b>	<b>RAPE</b>	<b>ROBBERY</b>	<b>ASSAULT</b>	<b>BURGLARY</b>	<b>LARCENY</b>	<b>MOTOR VECHILE THEFT</b>
647	2	9	11	23	86	480	36



# ESCAMBIA

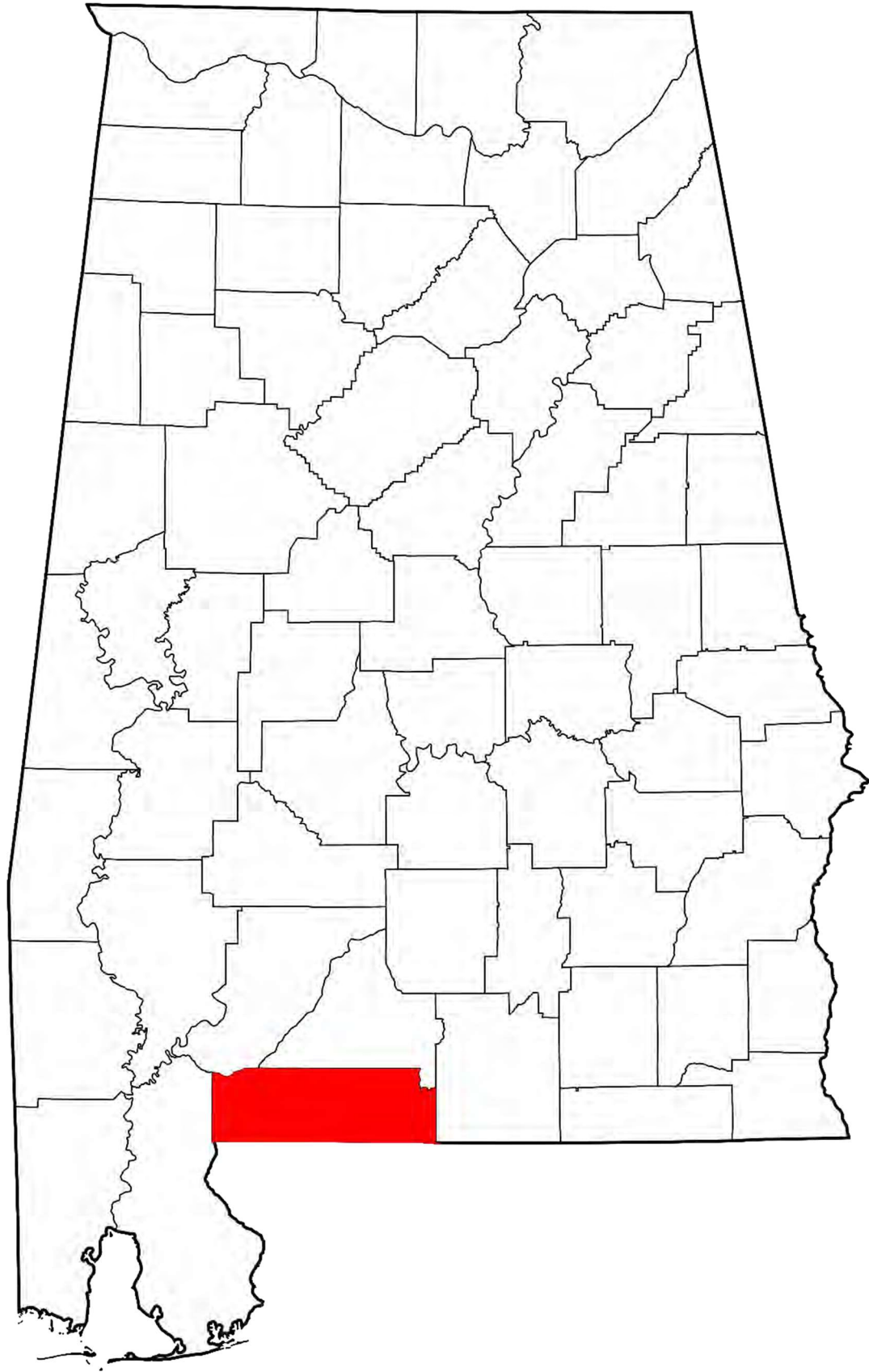

## ESCAMBIA COUNTY TOTAL

### ARREST DATA

PART 1 JUVENILE	PART 1 ADULT	PART 2 JUVENILE	PART 2 ADULT
-----------------	--------------	-----------------	--------------

### COUNTY CRIME DATA

INDEX CRIMES	HOMICIDE	RAPE	ROBBERY	ASSAULT	BURGLARY	LARCENY	MOTOR VECHILE THEFT
895	4	9	21	145	150	530	36

## ESCAMBIA COUNTY SHERIFF

### ARREST DATA

PART 1 JUVENILE	PART 1 ADULT	PART 2 JUVENILE	PART 2 ADULT
0	11	0	88

### AGENCY CRIME DATA

INDEX CRIMES	HOMICIDE	RAPE	ROBBERY	ASSAULT	BURGLARY	LARCENY	MOTOR VECHILE THEFT
11	0	0	0	0	2	7	2

## ATMORE POLICE DEPARTMENT

### ARREST DATA

PART 1 JUVENILE	PART 1 ADULT	PART 2 JUVENILE	PART 2 ADULT
6	74	7	511

### AGENCY CRIME DATA

INDEX CRIMES	HOMICIDE	RAPE	ROBBERY	ASSAULT	BURGLARY	LARCENY	MOTOR VECHILE THEFT
542	2	2	19	88	102	314	15



## BREWTON POLICE DEPARTMENT

### ARREST DATA

PART 1 JUVENILE	PART 1 ADULT	PART 2 JUVENILE	PART 2 ADULT
2	39	2	366

### AGENCY CRIME DATA

INDEX CRIMES	HOMICIDE	RAPE	ROBBERY	ASSAULT	BURGLARY	LARCENY	MOTOR VECHILE THEFT
202	0	5	2	31	20	134	10

## EAST BERWTON POLICE DEPARTMENT

### ARREST DATA

PART 1 JUVENILE	PART 1 ADULT	PART 2 JUVENILE	PART 2 ADULT
2	16	1	197

### AGENCY CRIME DATA

INDEX CRIMES	HOMICIDE	RAPE	ROBBERY	ASSAULT	BURGLARY	LARCENY	MOTOR VECHILE THEFT
80	0	1	0	17	11	46	5

## FLOMATON POLICE DEPARTMENT

### ARREST DATA

PART 1 JUVENILE	PART 1 ADULT	PART 2 JUVENILE	PART 2 ADULT
0	17	0	116

### AGENCY CRIME DATA

INDEX CRIMES	HOMICIDE	RAPE	ROBBERY	ASSAULT	BURGLARY	LARCENY	MOTOR VECHILE THEFT
60	2	1	0	9	15	29	4



# ETTOVAH



## ETOWAH COUNTY TOTAL

### ARREST DATA

PART 1 JUVENILE	PART 1 ADULT	PART 2 JUVENILE	PART 2 ADULT
33	680	15	2,876

### COUNTY CRIME DATA

INDEX CRIMES	HOMICIDE	RAPE	ROBBERY	ASSAULT	BURGLARY	LARCENY	MOTOR VEHICLE THEFT
4,368	6	41	68	673	772	2,475	333

## ETOWAH COUNTY SHERIFF

### ARREST DATA

PART 1 JUVENILE	PART 1 ADULT	PART 2 JUVENILE	PART 2 ADULT
2	329	4	1,734

### AGENCY CRIME DATA

INDEX CRIMES	HOMICIDE	RAPE	ROBBERY	ASSAULT	BURGLARY	LARCENY	MOTOR VEHICLE THEFT
627	2	13	3	86	186	273	64

## GADSDEN POLICE DEPARTMENT

### ARREST DATA

PART 1 JUVENILE	PART 1 ADULT	PART 2 JUVENILE	PART 2 ADULT
26	276	5	193

### AGENCY CRIME DATA

INDEX CRIMES	HOMICIDE	RAPE	ROBBERY	ASSAULT	BURGLARY	LARCENY	MOTOR VEHICLE THEFT
3,254	3	23	63	524	497	1,914	230





## GLENCOE POLICE DEPARTMENT

### ARREST DATA

PART 1 JUVENILE	PART 1 ADULT	PART 2 JUVENILE	PART 2 ADULT
0	10	1	139

### AGENCY CRIME DATA

INDEX CRIMES	HOMICIDE	RAPE	ROBBERY	ASSAULT	BURGLARY	LARCENY	MOTOR VECHILE THEFT
11	0	2	1	5	27	70	6

## RAINBOW CITY POLICE DEPARTMENT

### ARREST DATA

PART 1 JUVENILE	PART 1 ADULT	PART 2 JUVENILE	PART 2 ADULT
0	16	1	243

### AGENCY CRIME DATA

INDEX CRIMES	HOMICIDE	RAPE	ROBBERY	ASSAULT	BURGLARY	LARCENY	MOTOR VECHILE THEFT
141	0	2	1	36	16	77	9

## HOKES BLUFF POLICE DEPARTMENT

### ARREST DATA

PART 1 JUVENILE	PART 1 ADULT	PART 2 JUVENILE	PART 2 ADULT
0	11	0	102

### AGENCY CRIME DATA

INDEX CRIMES	HOMICIDE	RAPE	ROBBERY	ASSAULT	BURGLARY	LARCENY	MOTOR VECHILE THEFT
57	1	0	0	3	15	31	7



## SOUTHSIDE POLICE DEPARTMENT

### ARREST DATA

PART 1 JUVENILE	PART 1 ADULT	PART 2 JUVENILE	PART 2 ADULT
5	25	3	275

### AGENCY CRIME DATA

INDEX CRIMES	HOMICIDE	RAPE	ROBBERY	ASSAULT	BURGLARY	LARCENY	MOTOR VEHICLE THEFT
116	0	1	0	14	20	70	11

## SARDIS CITY POLICE DEPARTMENT

### ARREST DATA

PART 1 JUVENILE	PART 1 ADULT	PART 2 JUVENILE	PART 2 ADULT
0	12	0	174

### AGENCY CRIME DATA

INDEX CRIMES	HOMICIDE	RAPE	ROBBERY	ASSAULT	BURGLARY	LARCENY	MOTOR VEHICLE THEFT
53	0	0	0	5	11	32	5

## ALTOONA POLICE DEPARTMENT

### ARREST DATA

PART 1 JUVENILE	PART 1 ADULT	PART 2 JUVENILE	PART 2 ADULT
0	1	0	16

### AGENCY CRIME DATA

INDEX CRIMES	HOMICIDE	RAPE	ROBBERY	ASSAULT	BURGLARY	LARCENY	MOTOR VEHICLE THEFT
9	0	0	0	0	0	8	1



# WALNUT GROVE POLICE DEPARTMENT

## ARREST DATA

PART 1 JUVENILE	PART 1 ADULT	PART 2 JUVENILE	PART 2 ADULT
0	0	0	0

## AGENCY CRIME DATA

INDEX CRIMES	HOMICIDE	RAPE	ROBBERY	ASSAULT	BURGLARY	LARCENY	MOTOR VECHILE THEFT
0	0	0	0	0	0	0	0

# ETOWAH COUNTY DRUG TASK FORCE

## ARREST DATA

PART 1 JUVENILE	PART 1 ADULT	PART 2 JUVENILE	PART 2 ADULT
0	0	1	0

## AGENCY CRIME DATA

INDEX CRIMES	HOMICIDE	RAPE	ROBBERY	ASSAULT	BURGLARY	LARCENY	MOTOR VECHILE THEFT
0	0	0	0	0	0	0	0



# FAYETTE



## FAYETTE COUNTY TOTAL

### ARREST DATA

PART 1 JUVENILE	PART 1 ADULT	PART 2 JUVENILE	PART 2 ADULT
1	28	4	190

### COUNTY CRIME DATA

INDEX CRIMES	HOMICIDE	RAPE	ROBBERY	ASSAULT	BURGLARY	LARCENY	MOTOR VECHILE THEFT
105	0	6	2	8	5	78	6

## FAYETTE COUNTY SHERIFF

### ARREST DATA

PART 1 JUVENILE	PART 1 ADULT	PART 2 JUVENILE	PART 2 ADULT
0	0	0	0

### AGENCY CRIME DATA

INDEX CRIMES	HOMICIDE	RAPE	ROBBERY	ASSAULT	BURGLARY	LARCENY	MOTOR VECHILE THEFT
0	0	0	0	0	0	0	0

## FAYETTE POLICE DEPARTMENT

### ARREST DATA

PART 1 JUVENILE	PART 1 ADULT	PART 2 JUVENILE	PART 2 ADULT
1	27	4	185

### AGENCY CRIME DATA

INDEX CRIMES	HOMICIDE	RAPE	ROBBERY	ASSAULT	BURGLARY	LARCENY	MOTOR VECHILE THEFT
103	0	6	1	8	5	78	5



# BERRY POLICE DEPARTMENT

## ARREST DATA

PART 1 JUVENILE	PART 1 ADULT	PART 2 JUVENILE	PART 2 ADULT
0	1	0	5

## AGENCY CRIME DATA

INDEX CRIMES	HOMICIDE	RAPE	ROBBERY	ASSAULT	BURGLARY	LARCENY	MOTOR VECHILE THEFT
2	0	0	1	0	0	0	1



# FRANKLIN



## FRANKLIN COUNTY TOTAL

### ARREST DATA

PART 1 JUVENILE	PART 1 ADULT	PART 2 JUVENILE	PART 2 ADULT
0	11	2	167

### COUNTY CRIME DATA

INDEX CRIMES	HOMICIDE	RAPE	ROBBERY	ASSAULT	BURGLARY	LARCENY	MOTOR VEHICLE THEFT
733	1	19	2	49	181	406	69

## FRANKLIN COUNTY SHERIFF

### ARREST DATA

PART 1 JUVENILE	PART 1 ADULT	PART 2 JUVENILE	PART 2 ADULT
0	0	0	0

### AGENCY CRIME DATA

INDEX CRIMES	HOMICIDE	RAPE	ROBBERY	ASSAULT	BURGLARY	LARCENY	MOTOR VEHICLE THEFT
321	0	9	1	20	101	155	35

## RUSSELLVILLE POLICE DEPARTMENT

### ARREST DATA

PART 1 JUVENILE	PART 1 ADULT	PART 2 JUVENILE	PART 2 ADULT
0	0	0	0

### AGENCY CRIME DATA

INDEX CRIMES	HOMICIDE	RAPE	ROBBERY	ASSAULT	BURGLARY	LARCENY	MOTOR VEHICLE THEFT
343	1	9	1	22	79	205	26





## PHIL CAMPBELL POLICE DEPARTMENT

### ARREST DATA

PART 1 JUVENILE	PART 1 ADULT	PART 2 JUVENILE	PART 2 ADULT
0	0	0	0

### AGENCY CRIME DATA

INDEX CRIMES	HOMICIDE	RAPE	ROBBERY	ASSAULT	BURGLARY	LARCENY	MOTOR VECHILE THEFT
2	0	0	0	0	0	2	0

## RED BAY POLICE DEPARTMENT

### ARREST DATA

PART 1 JUVENILE	PART 1 ADULT	PART 2 JUVENILE	PART 2 ADULT
0	11	2	167

### AGENCY CRIME DATA

INDEX CRIMES	HOMICIDE	RAPE	ROBBERY	ASSAULT	BURGLARY	LARCENY	MOTOR VECHILE THEFT
67	0	1	0	7	7	44	8



# GENEVA



## GENEVA COUNTY TOTAL

### ARREST DATA

PART 1 JUVENILE	PART 1 ADULT	PART 2 JUVENILE	PART 2 ADULT
4	142	12	1,240

### COUNTY CRIME DATA

INDEX CRIMES	HOMICIDE	RAPE	ROBBERY	ASSAULT	BURGLARY	LARCENY	MOTOR VECHILE THEFT
654	0	14	9	94	135	353	49

## GENEVA COUNTY SHERIFF

### ARREST DATA

PART 1 JUVENILE	PART 1 ADULT	PART 2 JUVENILE	PART 2 ADULT
3	81	2	565

### AGENCY CRIME DATA

INDEX CRIMES	HOMICIDE	RAPE	ROBBERY	ASSAULT	BURGLARY	LARCENY	MOTOR VECHILE THEFT
280	0	7	3	48	73	121	28

## GEVENA POLICE DEPARTMENT

### ARREST DATA

PART 1 JUVENILE	PART 1 ADULT	PART 2 JUVENILE	PART 2 ADULT
1	32	6	407

### AGENCY CRIME DATA

INDEX CRIMES	HOMICIDE	RAPE	ROBBERY	ASSAULT	BURGLARY	LARCENY	MOTOR VECHILE THEFT
198	0	3	4	17	32	129	13



## SAMSON POLICE DEPARTMENT

### ARREST DATA

PART 1 JUVENILE	PART 1 ADULT	PART 2 JUVENILE	PART 2 ADULT
0	1	0	16

### AGENCY CRIME DATA

INDEX CRIMES	HOMICIDE	RAPE	ROBBERY	ASSAULT	BURGLARY	LARCENY	MOTOR VEHICLE THEFT
19	0	0	0	2	5	8	4

## HARTFORD POLICE DEPARTMENT

### ARREST DATA

PART 1 JUVENILE	PART 1 ADULT	PART 2 JUVENILE	PART 2 ADULT
0	18	0	98

### AGENCY CRIME DATA

INDEX CRIMES	HOMICIDE	RAPE	ROBBERY	ASSAULT	BURGLARY	LARCENY	MOTOR VEHICLE THEFT
102	0	1	2	20	10	66	3

## SLOCOMB POLICE DEPARTMENT

### ARREST DATA

PART 1 JUVENILE	PART 1 ADULT	PART 2 JUVENILE	PART 2 ADULT
0	10	4	154

### AGENCY CRIME DATA

INDEX CRIMES	HOMICIDE	RAPE	ROBBERY	ASSAULT	BURGLARY	LARCENY	MOTOR VEHICLE THEFT
55	0	3	0	7	15	29	1



# GREENE



## GREENE COUNTY TOTAL

### ARREST DATA

PART 1 JUVENILE	PART 1 ADULT	PART 2 JUVENILE	PART 2 ADULT
1	21	0	83

### COUNTY CRIME DATA

INDEX CRIMES	HOMICIDE	RAPE	ROBBERY	ASSAULT	BURGLARY	LARCENY	MOTOR VECHILE THEFT
218	1	1	9	50	56	80	21

## GREENE COUNTY SHERIFF

### ARREST DATA

PART 1 JUVENILE	PART 1 ADULT	PART 2 JUVENILE	PART 2 ADULT
0	0	0	10

### AGENCY CRIME DATA

INDEX CRIMES	HOMICIDE	RAPE	ROBBERY	ASSAULT	BURGLARY	LARCENY	MOTOR VECHILE THEFT
131	0	0	3	29	39	44	16

## EUTAW POLICE DEPARTMENT

### ARREST DATA

PART 1 JUVENILE	PART 1 ADULT	PART 2 JUVENILE	PART 2 ADULT
1	21	0	73

### AGENCY CRIME DATA

INDEX CRIMES	HOMICIDE	RAPE	ROBBERY	ASSAULT	BURGLARY	LARCENY	MOTOR VECHILE THEFT
87	1	1	6	21	17	36	5



# HALL

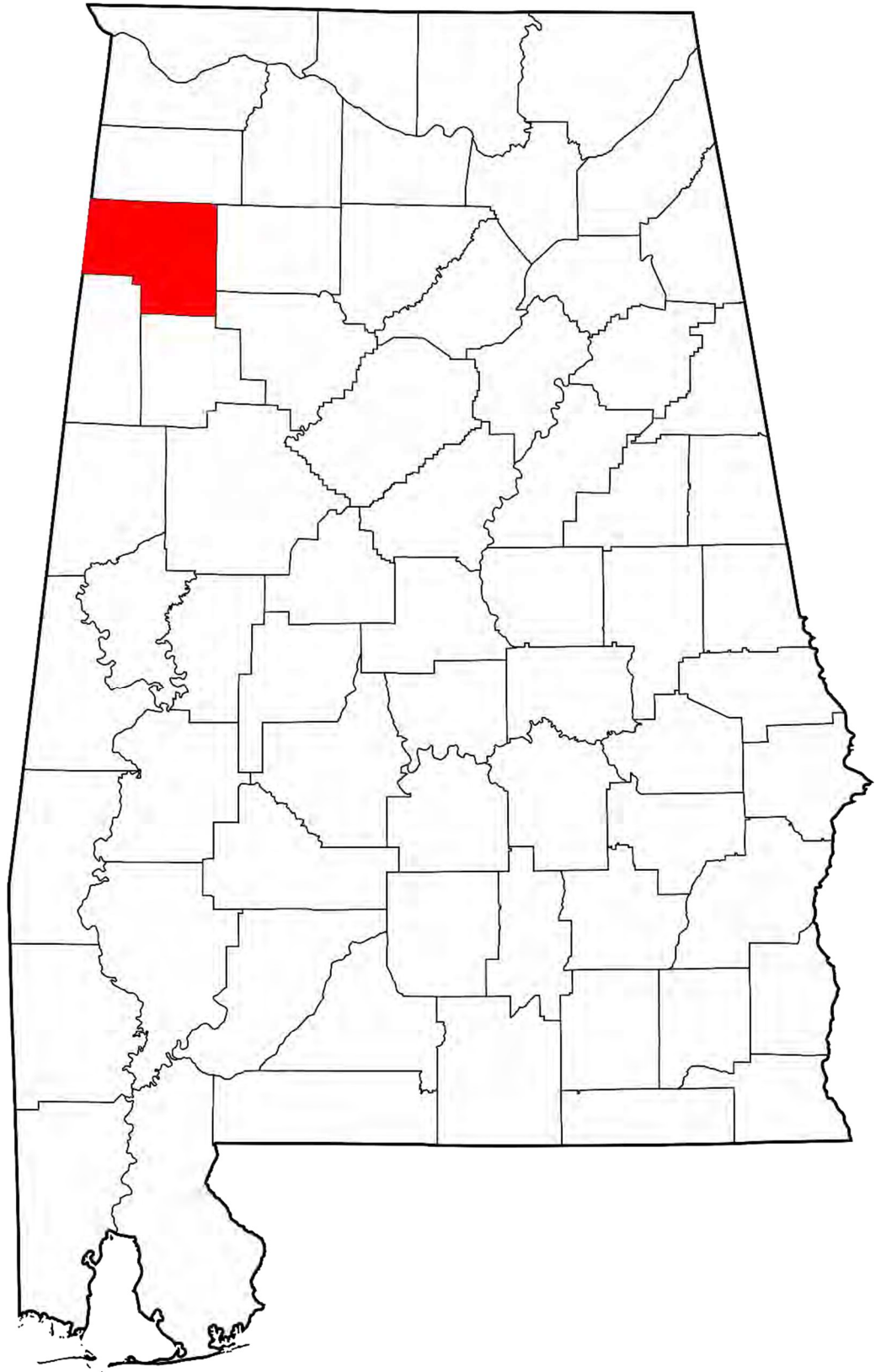

## HALE COUNTY TOTAL

### ARREST DATA

PART 1 JUVENILE	PART 1 ADULT	PART 2 JUVENILE	PART 2 ADULT
0	11	0	63

### COUNTY CRIME DATA

INDEX CRIMES	HOMICIDE	RAPE	ROBBERY	ASSAULT	BURGLARY	LARCENY	MOTOR VECHILE THEFT
95	0	2	0	17	16	50	10

## HALE COUNTY SHERIFF

### ARREST DATA

PART 1 JUVENILE	PART 1 ADULT	PART 2 JUVENILE	PART 2 ADULT
0	8	0	45

### AGENCY CRIME DATA

INDEX CRIMES	HOMICIDE	RAPE	ROBBERY	ASSAULT	BURGLARY	LARCENY	MOTOR VECHILE THEFT
56	0	1	0	16	9	21	9

## GREENSBORO POLICE DEPARTMENT

### ARREST DATA

PART 1 JUVENILE	PART 1 ADULT	PART 2 JUVENILE	PART 2 ADULT
0	0	0	0

### AGENCY CRIME DATA

INDEX CRIMES	HOMICIDE	RAPE	ROBBERY	ASSAULT	BURGLARY	LARCENY	MOTOR VECHILE THEFT
0	0	0	0	0	0	0	0





# MOUNDVILLE POLICE DEPARTMENT

## ARREST DATA

<b>PART 1 JUVENILE</b>	<b>PART 1 ADULT</b>	<b>PART 2 JUVENILE</b>	<b>PART 2 ADULT</b>
0	3	0	18

## AGENCY CRIME DATA

<b>INDEX CRIMES</b>	<b>HOMICIDE</b>	<b>RAPE</b>	<b>ROBBERY</b>	<b>ASSAULT</b>	<b>BURGLARY</b>	<b>LARCENY</b>	<b>MOTOR VECHILE THEFT</b>
39	0	1	0	1	7	29	1



# HENRY

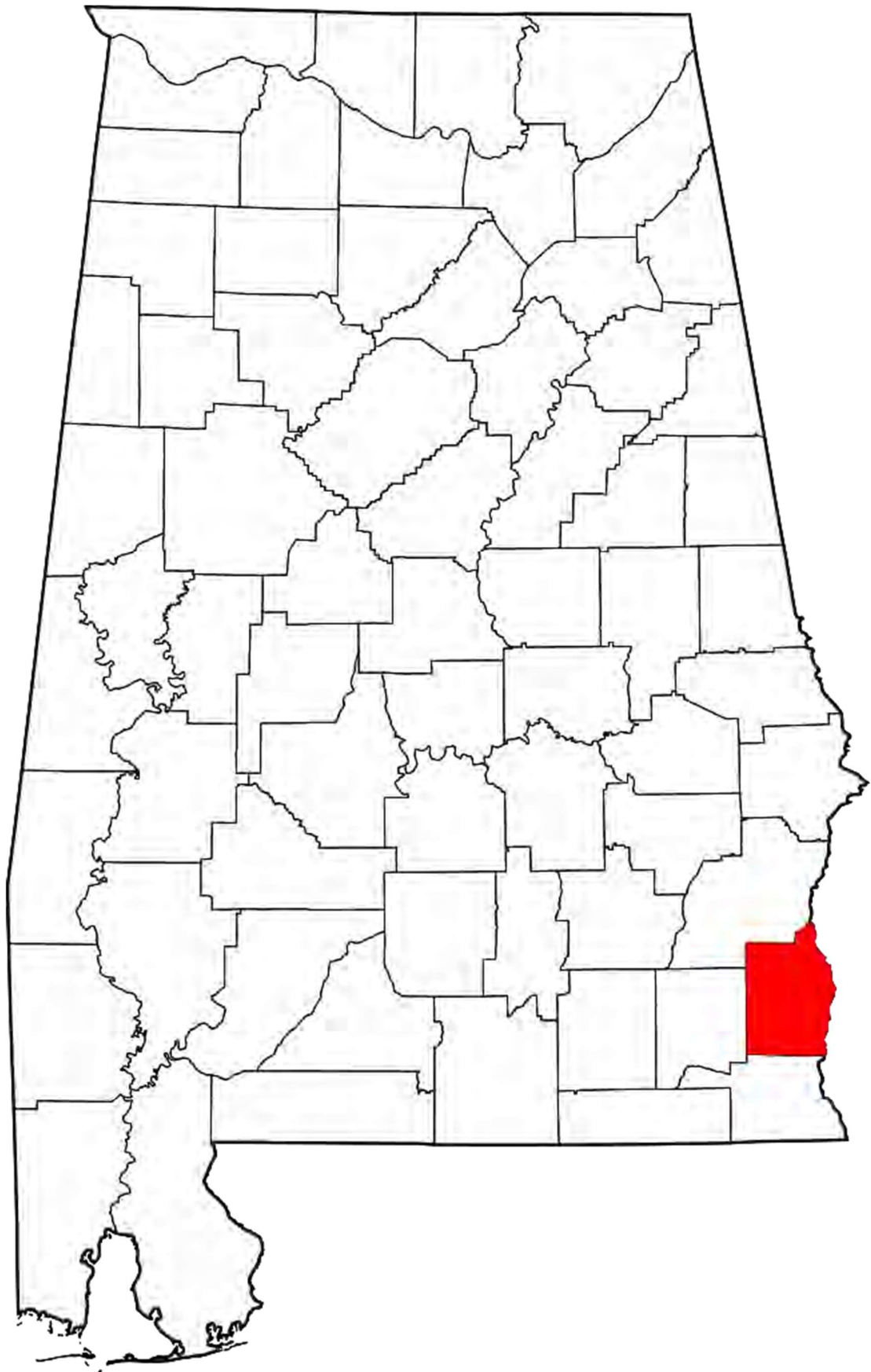

## HENRY COUNTY TOTAL

### ARREST DATA

PART 1 JUVENILE	PART 1 ADULT	PART 2 JUVENILE	PART 2 ADULT
9	47	24	682

### COUNTY CRIME DATA

INDEX CRIMES	HOMICIDE	RAPE	ROBBERY	ASSAULT	BURGLARY	LARCENY	MOTOR VECHILE THEFT
221	0	5	1	23	41	134	17

## HENRY COUNTY SHERIFF

### ARREST DATA

PART 1 JUVENILE	PART 1 ADULT	PART 2 JUVENILE	PART 2 ADULT
0	12	4	87

### AGENCY CRIME DATA

INDEX CRIMES	HOMICIDE	RAPE	ROBBERY	ASSAULT	BURGLARY	LARCENY	MOTOR VECHILE THEFT
62	0	2	0	12	17	26	5

## ABBEVILLE POLICE DEPARTMENT

### ARREST DATA

PART 1 JUVENILE	PART 1 ADULT	PART 2 JUVENILE	PART 2 ADULT
9	24	16	418

### AGENCY CRIME DATA

INDEX CRIMES	HOMICIDE	RAPE	ROBBERY	ASSAULT	BURGLARY	LARCENY	MOTOR VECHILE THEFT
78	0	2	0	10	13	47	6



# HEADLAND POLICE DEPARTMENT

## ARREST DATA

<b>PART 1 JUVENILE</b>	<b>PART 1 ADULT</b>	<b>PART 2 JUVENILE</b>	<b>PART 2 ADULT</b>
0	11	4	177

## AGENCY CRIME DATA

<b>INDEX CRIMES</b>	<b>HOMICIDE</b>	<b>RAPE</b>	<b>ROBBERY</b>	<b>ASSAULT</b>	<b>BURGLARY</b>	<b>LARCENY</b>	<b>MOTOR VECHILE THEFT</b>
81	0	1	1	1	11	61	6



# HOOUSTON

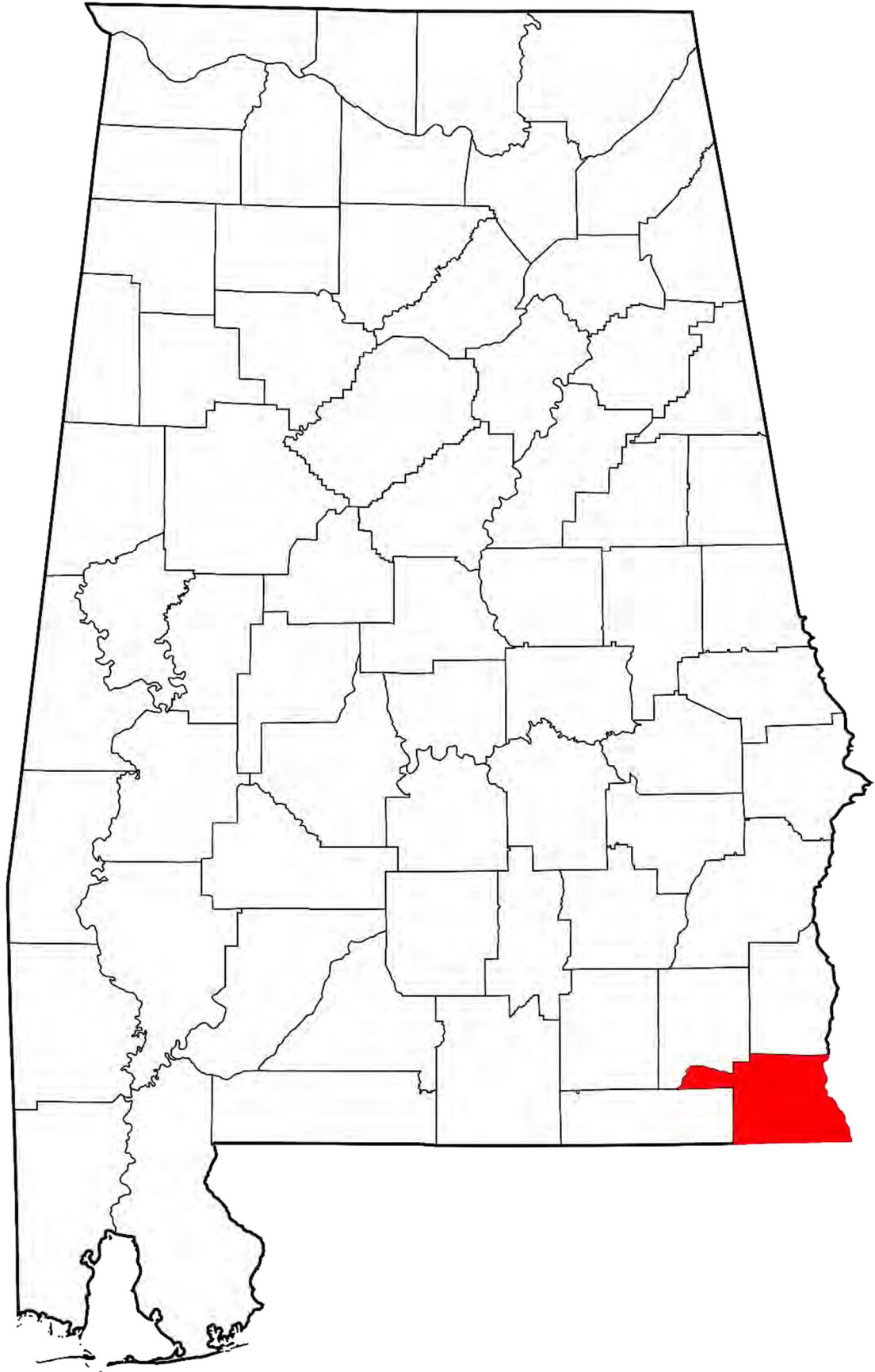

## HOUSTON COUNTY TOTAL

### ARREST DATA

PART 1 JUVENILE	PART 1 ADULT	PART 2 JUVENILE	PART 2 ADULT
154	1,064	116	5,913

### COUNTY CRIME DATA

INDEX CRIMES	HOMICIDE	RAPE	ROBBERY	ASSAULT	BURGLARY	LARCENY	MOTOR VEHICLE THEFT
4,051	8	48	78	564	775	2,335	243

## HOUSTON COUNTY SHERIFF

### ARREST DATA

PART 1 JUVENILE	PART 1 ADULT	PART 2 JUVENILE	PART 2 ADULT
16	208	2	689

### AGENCY CRIME DATA

INDEX CRIMES	HOMICIDE	RAPE	ROBBERY	ASSAULT	BURGLARY	LARCENY	MOTOR VEHICLE THEFT
683	2	12	10	79	144	396	40

## DOTHAN POLICE DEPARTMENT

### ARREST DATA

PART 1 JUVENILE	PART 1 ADULT	PART 2 JUVENILE	PART 2 ADULT
138	843	108	5,052

### AGENCY CRIME DATA

INDEX CRIMES	HOMICIDE	RAPE	ROBBERY	ASSAULT	BURGLARY	LARCENY	MOTOR VEHICLE THEFT
3,317	6	36	68	472	626	1,909	200



## ASHFORD POLICE DEPARTMENT

### ARREST DATA

PART 1 JUVENILE	PART 1 ADULT	PART 2 JUVENILE	PART 2 ADULT
0	5	4	100

### AGENCY CRIME DATA

INDEX CRIMES	HOMICIDE	RAPE	ROBBERY	ASSAULT	BURGLARY	LARCENY	MOTOR VECHILE THEFT
22	0	0	0	7	2	13	0

## GORDON POLICE DEPARTMENT

### ARREST DATA

PART 1 JUVENILE	PART 1 ADULT	PART 2 JUVENILE	PART 2 ADULT
0	0	0	0

### AGENCY CRIME DATA

INDEX CRIMES	HOMICIDE	RAPE	ROBBERY	ASSAULT	BURGLARY	LARCENY	MOTOR VECHILE THEFT
0	0	0	0	0	0	0	0

## COLUMBIA POLICE DEPARTMENT

### ARREST DATA

PART 1 JUVENILE	PART 1 ADULT	PART 2 JUVENILE	PART 2 ADULT
0	1	0	8

### AGENCY CRIME DATA

INDEX CRIMES	HOMICIDE	RAPE	ROBBERY	ASSAULT	BURGLARY	LARCENY	MOTOR VECHILE THEFT
4	0	0	0	1	0	3	0



## COTTONWOOD POLICE DEPARTMENT

### ARREST DATA

PART 1 JUVENILE	PART 1 ADULT	PART 2 JUVENILE	PART 2 ADULT
0	3	0	16

### AGENCY CRIME DATA

INDEX CRIMES	HOMICIDE	RAPE	ROBBERY	ASSAULT	BURGLARY	LARCENY	MOTOR VEHICLE THEFT
8	0	0	0	1	3	4	0

## KINSEY POLICE DEPARTMENT

### ARREST DATA

PART 1 JUVENILE	PART 1 ADULT	PART 2 JUVENILE	PART 2 ADULT
0	1	0	10

### AGENCY CRIME DATA

INDEX CRIMES	HOMICIDE	RAPE	ROBBERY	ASSAULT	BURGLARY	LARCENY	MOTOR VEHICLE THEFT
7	0	0	0	1	0	6	0

## GEORGE WALLACE JUNIOR COLLEGE POLICE DEPARTMENT

### ARREST DATA

PART 1 JUVENILE	PART 1 ADULT	PART 2 JUVENILE	PART 2 ADULT
0	0	0	0

### AGENCY CRIME DATA

INDEX CRIMES	HOMICIDE	RAPE	ROBBERY	ASSAULT	BURGLARY	LARCENY	MOTOR VEHICLE THEFT
1	0	0	0	0	0	1	0





## TAYLOR POLICE DEPARTMENT

### ARREST DATA

PART 1 JUVENILE	PART 1 ADULT	PART 2 JUVENILE	PART 2 ADULT
0	3	2	38

### AGENCY CRIME DATA

INDEX CRIMES	HOMICIDE	RAPE	ROBBERY	ASSAULT	BURGLARY	LARCENY	MOTOR VECHILE THEFT
9	0	0	0	3	0	3	3

## WEBB POLICE DEPARTMENT

### ARREST DATA

PART 1 JUVENILE	PART 1 ADULT	PART 2 JUVENILE	PART 2 ADULT
0	0	0	0

### AGENCY CRIME DATA

INDEX CRIMES	HOMICIDE	RAPE	ROBBERY	ASSAULT	BURGLARY	LARCENY	MOTOR VECHILE THEFT
0	0	0	0	0	0	0	0



# JACKSON



## JACKSON COUNTY TOTAL

### ARREST DATA

PART 1 JUVENILE	PART 1 ADULT	PART 2 JUVENILE	PART 2 ADULT
16	273	8	551

### COUNTY CRIME DATA

INDEX CRIMES	HOMICIDE	RAPE	ROBBERY	ASSAULT	BURGLARY	LARCENY	MOTOR VEHICLE THEFT
818	0	10	4	182	92	490	40

## JACKSON COUNTY SHERIFF

### ARREST DATA

PART 1 JUVENILE	PART 1 ADULT	PART 2 JUVENILE	PART 2 ADULT
0	0	0	0

### AGENCY CRIME DATA

INDEX CRIMES	HOMICIDE	RAPE	ROBBERY	ASSAULT	BURGLARY	LARCENY	MOTOR VEHICLE THEFT
0	0	0	0	0	0	0	0

## SCOTTSBORO POLICE DEPARTMENT

### ARREST DATA

PART 1 JUVENILE	PART 1 ADULT	PART 2 JUVENILE	PART 2 ADULT
16	270	7	492

### AGENCY CRIME DATA

INDEX CRIMES	HOMICIDE	RAPE	ROBBERY	ASSAULT	BURGLARY	LARCENY	MOTOR VEHICLE THEFT
778	0	9	4	179	83	465	38



## BRIDGEPORT POLICE DEPARTMENT

### ARREST DATA

PART 1 JUVENILE	PART 1 ADULT	PART 2 JUVENILE	PART 2 ADULT
0	0	0	8

### AGENCY CRIME DATA

INDEX CRIMES	HOMICIDE	RAPE	ROBBERY	ASSAULT	BURGLARY	LARCENY	MOTOR VEHICLE THEFT
9	0	0	0	1	1	7	0

## STEVENSON POLICE DEPARTMENT

### ARREST DATA

PART 1 JUVENILE	PART 1 ADULT	PART 2 JUVENILE	PART 2 ADULT
0	0	0	0

### AGENCY CRIME DATA

INDEX CRIMES	HOMICIDE	RAPE	ROBBERY	ASSAULT	BURGLARY	LARCENY	MOTOR VEHICLE THEFT
0	0	0	0	0	0	0	0

## HOLLYWOOD POLICE DEPARTMENT

### ARREST DATA

PART 1 JUVENILE	PART 1 ADULT	PART 2 JUVENILE	PART 2 ADULT
0	2	0	38

### AGENCY CRIME DATA

INDEX CRIMES	HOMICIDE	RAPE	ROBBERY	ASSAULT	BURGLARY	LARCENY	MOTOR VEHICLE THEFT
16	0	1	0	0	3	11	1



## PISGAH POLICE DEPARTMENT

### ARREST DATA

PART 1 JUVENILE	PART 1 ADULT	PART 2 JUVENILE	PART 2 ADULT
0	0	0	2

### AGENCY CRIME DATA

INDEX CRIMES	HOMICIDE	RAPE	ROBBERY	ASSAULT	BURGLARY	LARCENY	MOTOR VECHILE THEFT
3	0	0	0	0	2	1	0

## SKYLINE POLICE DEPARTMENT

### ARREST DATA

PART 1 JUVENILE	PART 1 ADULT	PART 2 JUVENILE	PART 2 ADULT
0	1	1	11

### AGENCY CRIME DATA

INDEX CRIMES	HOMICIDE	RAPE	ROBBERY	ASSAULT	BURGLARY	LARCENY	MOTOR VECHILE THEFT
12	0	0	0	2	3	6	1



# JEFFERSON



## JEFFERSON COUNTY TOTAL

### ARREST DATA

PART 1 JUVENILE	PART 1 ADULT	PART 2 JUVENILE	PART 2 ADULT
106	2,376	283	12,688

### COUNTY CRIME DATA

INDEX CRIMES	HOMICIDE	RAPE	ROBBERY	ASSAULT	BURGLARY	LARCENY	MOTOR VEHICLE THEFT
25,508	95	195	944	2,910	3,333	13,196	1,8293,011

## JEFFERSON COUNTY SHERIFF

### ARREST DATA

PART 1 JUVENILE	PART 1 ADULT	PART 2 JUVENILE	PART 2 ADULT
11	92	24	895

### AGENCY CRIME DATA

INDEX CRIMES	HOMICIDE	RAPE	ROBBERY	ASSAULT	BURGLARY	LARCENY	MOTOR VEHICLE THEFT
3,011	5	34	163	498	1,203	974	134

## BESSEMER POLICE DEPARTMENT

### ARREST DATA

PART 1 JUVENILE	PART 1 ADULT	PART 2 JUVENILE	PART 2 ADULT
30	550	46	1,974

### AGENCY CRIME DATA

INDEX CRIMES	HOMICIDE	RAPE	ROBBERY	ASSAULT	BURGLARY	LARCENY	MOTOR VEHICLE THEFT
3,368	10	25	117	635	495	1,867	219



## BIRMINGHAM POLICE DEPARTMENT

### ARREST DATA

PART 1 JUVENILE	PART 1 ADULT	PART 2 JUVENILE	PART 2 ADULT
10	605	68	2,247

### AGENCY CRIME DATA

INDEX CRIMES	HOMICIDE	RAPE	ROBBERY	ASSAULT	BURGLARY	LARCENY	MOTOR VEHICLE THEFT
11,299	59	120	611	1,625	1,744	6,026	1,114

## MOUNTAIN BROOK POLICE DEPARTMENT

### ARREST DATA

PART 1 JUVENILE	PART 1 ADULT	PART 2 JUVENILE	PART 2 ADULT
0	6	1	19

### AGENCY CRIME DATA

INDEX CRIMES	HOMICIDE	RAPE	ROBBERY	ASSAULT	BURGLARY	LARCENY	MOTOR VEHICLE THEFT
324	0	1	6	3	34	258	22

## FAIRFIELD POLICE DEPARTMENT

### ARREST DATA

PART 1 JUVENILE	PART 1 ADULT	PART 2 JUVENILE	PART 2 ADULT
8	97	14	412

### AGENCY CRIME DATA

INDEX CRIMES	HOMICIDE	RAPE	ROBBERY	ASSAULT	BURGLARY	LARCENY	MOTOR VEHICLE THEFT
943	8	8	74	115	193	445	100





## GARDENDALE POLICE DEPARTMENT

### ARREST DATA

PART 1 JUVENILE 1	PART 1 ADULT 84	PART 2 JUVENILE 21	PART 2 ADULT 617
----------------------	--------------------	-----------------------	---------------------

### AGENCY CRIME DATA

INDEX CRIMES	HOMICIDE	RAPE	ROBBERY	ASSAULT	BURGLARY	LARCENY	MOTOR VECHILE THEFT
289	0	1	2	42	27	202	15

## LEEDS POLICE DEPARTMENT

### ARREST DATA

PART 1 JUVENILE 4	PART 1 ADULT 130	PART 2 JUVENILE 9	PART 2 ADULT 475
----------------------	---------------------	----------------------	---------------------

### AGENCY CRIME DATA

INDEX CRIMES	HOMICIDE	RAPE	ROBBERY	ASSAULT	BURGLARY	LARCENY	MOTOR VECHILE THEFT
512	0	4	12	67	59	339	31

## MIDFIELD POLICE DEPARTMENT

### ARREST DATA

PART 1 JUVENILE 5	PART 1 ADULT 30	PART 2 JUVENILE 2	PART 2 ADULT 80
----------------------	--------------------	----------------------	--------------------

### AGENCY CRIME DATA

INDEX CRIMES	HOMICIDE	RAPE	ROBBERY	ASSAULT	BURGLARY	LARCENY	MOTOR VECHILE THEFT
356	3	3	21	37	110	164	18



## TARRANT POLICE DEPARTMENT

### ARREST DATA

PART 1 JUVENILE	PART 1 ADULT	PART 2 JUVENILE	PART 2 ADULT
6	118	51	924

### AGENCY CRIME DATA

INDEX CRIMES	HOMICIDE	RAPE	ROBBERY	ASSAULT	BURGLARY	LARCENY	MOTOR VECHILE THEFT
443	4	4	25	73	92	213	32

## VESTAVIA HILLS POLICE DEPARTMENT

### ARREST DATA

PART 1 JUVENILE	PART 1 ADULT	PART 2 JUVENILE	PART 2 ADULT
0	11	0	120

### AGENCY CRIME DATA

INDEX CRIMES	HOMICIDE	RAPE	ROBBERY	ASSAULT	BURGLARY	LARCENY	MOTOR VECHILE THEFT
449	1	1	3	19	53	342	30

## HOMWOOD POLICE DEPARTMENT

### ARREST DATA

PART 1 JUVENILE	PART 1 ADULT	PART 2 JUVENILE	PART 2 ADULT
2	60	0	138

### AGENCY CRIME DATA

INDEX CRIMES	HOMICIDE	RAPE	ROBBERY	ASSAULT	BURGLARY	LARCENY	MOTOR VECHILE THEFT
1,022	0	7	28	27	113	784	63



## FULTONDALE POLICE DEPARTMENT

### ARREST DATA

PART 1 JUVENILE	PART 1 ADULT	PART 2 JUVENILE	PART 2 ADULT
6	68	2	356

### AGENCY CRIME DATA

INDEX CRIMES	HOMICIDE	RAPE	ROBBERY	ASSAULT	BURGLARY	LARCENY	MOTOR VECHILE THEFT
429	0	3	7	38	40	315	26

## IRONDALE POLICE DEPARTMENT

### ARREST DATA

PART 1 JUVENILE	PART 1 ADULT	PART 2 JUVENILE	PART 2 ADULT
0	57	3	600

### AGENCY CRIME DATA

INDEX CRIMES	HOMICIDE	RAPE	ROBBERY	ASSAULT	BURGLARY	LARCENY	MOTOR VECHILE THEFT
448	2	1	4	47	89	261	44

## PLEASANT GROVE POLICE DEPARTMENT

### ARREST DATA

PART 1 JUVENILE	PART 1 ADULT	PART 2 JUVENILE	PART 2 ADULT
1	11	2	189

### AGENCY CRIME DATA

INDEX CRIMES	HOMICIDE	RAPE	ROBBERY	ASSAULT	BURGLARY	LARCENY	MOTOR VECHILE THEFT
175	0	1	0	10	37	116	11



## HUEYTOWN POLICE DEPARTMENT

### ARREST DATA

PART 1 JUVENILE	PART 1 ADULT	PART 2 JUVENILE	PART 2 ADULT
8	252	24	2,133

### AGENCY CRIME DATA

INDEX CRIMES	HOMICIDE	RAPE	ROBBERY	ASSAULT	BURGLARY	LARCENY	MOTOR VECHILE THEFT
646	2	8	11	68	78	453	26

## LIPSCOMB POLICE DEPARTMENT

### ARREST DATA

PART 1 JUVENILE	PART 1 ADULT	PART 2 JUVENILE	PART 2 ADULT
0	3	0	152

### AGENCY CRIME DATA

INDEX CRIMES	HOMICIDE	RAPE	ROBBERY	ASSAULT	BURGLARY	LARCENY	MOTOR VECHILE THEFT
80	0	1	1	11	35	26	6

## TRUSSVILLE POLICE DEPARTMENT

### ARREST DATA

PART 1 JUVENILE	PART 1 ADULT	PART 2 JUVENILE	PART 2 ADULT
7	49	4	184

### AGENCY CRIME DATA

INDEX CRIMES	HOMICIDE	RAPE	ROBBERY	ASSAULT	BURGLARY	LARCENY	MOTOR VECHILE THEFT
677	0	1	9	31	39	578	19



## ADAMSVILLE POLICE DEPARTMENT

### ARREST DATA

PART 1 JUVENILE	PART 1 ADULT	PART 2 JUVENILE	PART 2 ADULT
7	94	5	594

### AGENCY CRIME DATA

INDEX CRIMES	HOMICIDE	RAPE	ROBBERY	ASSAULT	BURGLARY	LARCENY	MOTOR VEHICLE THEFT
286	1	1	6	17	42	204	15

## WARRIOR POLICE DEPARTMENT

### ARREST DATA

PART 1 JUVENILE	PART 1 ADULT	PART 2 JUVENILE	PART 2 ADULT
0	27	1	241

### AGENCY CRIME DATA

INDEX CRIMES	HOMICIDE	RAPE	ROBBERY	ASSAULT	BURGLARY	LARCENY	MOTOR VEHICLE THEFT
63	0	1	1	12	8	35	6

## UNIVERSITY OF ALABAMA BIRMINGHAM POLICE DEPARTMENT

### ARREST DATA

PART 1 JUVENILE	PART 1 ADULT	PART 2 JUVENILE	PART 2 ADULT
0	19	1	147

### AGENCY CRIME DATA

INDEX CRIMES	HOMICIDE	RAPE	ROBBERY	ASSAULT	BURGLARY	LARCENY	MOTOR VEHICLE THEFT
484	0	1	5	22	8	429	19



## TRAFFORD POLICE DEPARTMENT

### ARREST DATA

PART 1 JUVENILE	PART 1 ADULT	PART 2 JUVENILE	PART 2 ADULT
0	1	0	6

### AGENCY CRIME DATA

INDEX CRIMES	HOMICIDE	RAPE	ROBBERY	ASSAULT	BURGLARY	LARCENY	MOTOR VEHICLE THEFT
5	0	0	0	0	0	4	1

## MORRIS POLICE DEPARTMENT

### ARREST DATA

PART 1 JUVENILE	PART 1 ADULT	PART 2 JUVENILE	PART 2 ADULT
0	4	0	32

### AGENCY CRIME DATA

INDEX CRIMES	HOMICIDE	RAPE	ROBBERY	ASSAULT	BURGLARY	LARCENY	MOTOR VEHICLE THEFT
55	0	1	0	3	11	31	9

## BROOKSIDE POLICE DEPARTMENT

### ARREST DATA

PART 1 JUVENILE	PART 1 ADULT	PART 2 JUVENILE	PART 2 ADULT
0	0	1	30

### AGENCY CRIME DATA

INDEX CRIMES	HOMICIDE	RAPE	ROBBERY	ASSAULT	BURGLARY	LARCENY	MOTOR VEHICLE THEFT
0	0	0	0	0	0	0	0



## KIMBERLY POLICE DEPARTMENT

### ARREST DATA

PART 1 JUVENILE	PART 1 ADULT	PART 2 JUVENILE	PART 2 ADULT
0	5	4	111

### AGENCY CRIME DATA

INDEX CRIMES	HOMICIDE	RAPE	ROBBERY	ASSAULT	BURGLARY	LARCENY	MOTOR VEHICLE THEFT
24	0	1	1	5	5	9	3

## JEFFERSON STATE COMMUNITY COLLEGE POLICE DEPARTMENT

### ARREST DATA

PART 1 JUVENILE	PART 1 ADULT	PART 2 JUVENILE	PART 2 ADULT
0	1	0	7

### AGENCY CRIME DATA

INDEX CRIMES	HOMICIDE	RAPE	ROBBERY	ASSAULT	BURGLARY	LARCENY	MOTOR VEHICLE THEFT
7	0	0	0	0	0	7	0

## LAWSON STATE COMMUNITY COLLEGE POLICE DEPARTMENT

### ARREST DATA

PART 1 JUVENILE	PART 1 ADULT	PART 2 JUVENILE	PART 2 ADULT
0	0	0	2

### AGENCY CRIME DATA

INDEX CRIMES	HOMICIDE	RAPE	ROBBERY	ASSAULT	BURGLARY	LARCENY	MOTOR VEHICLE THEFT
5	0	0	0	1	0	4	0



# SAMFORD POLICE DEPARTMENT

## ARREST DATA

PART 1 JUVENILE	PART 1 ADULT	PART 2 JUVENILE	PART 2 ADULT
0	2	0	3

## AGENCY CRIME DATA

INDEX CRIMES	HOMICIDE	RAPE	ROBBERY	ASSAULT	BURGLARY	LARCENY	MOTOR VECHILE THEFT
108	0	1	0	2	21	84	0

# TRUSSVILLE FIRE AND EXPLOSION INVESTIGATION UNIT

## ARREST DATA

PART 1 JUVENILE	PART 1 ADULT	PART 2 JUVENILE	PART 2 ADULT
0	0	0	0

## AGENCY CRIME DATA

INDEX CRIMES	HOMICIDE	RAPE	ROBBERY	ASSAULT	BURGLARY	LARCENY	MOTOR VECHILE THEFT
0	0	0	0	0	0	0	0





# LAMAR

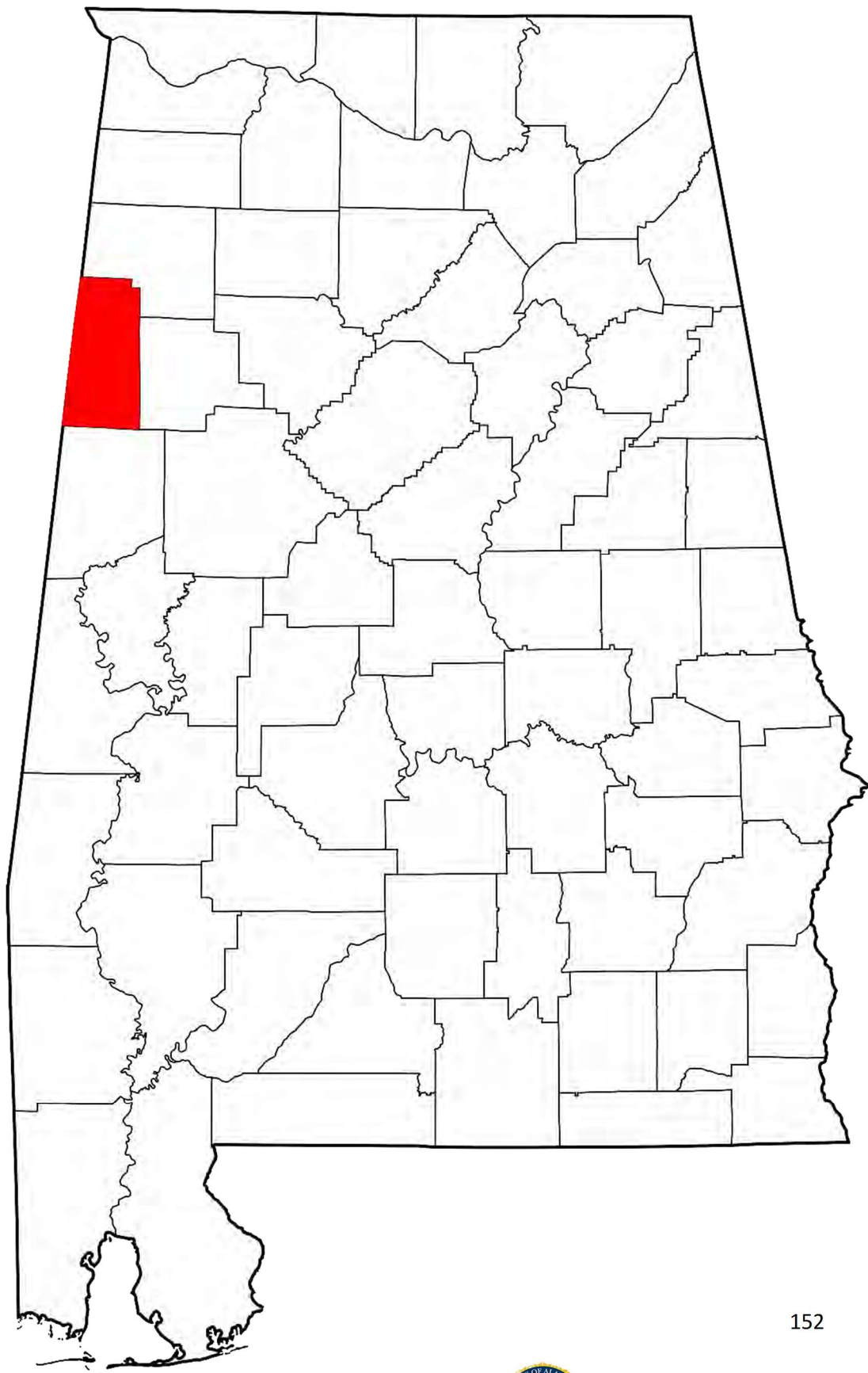

## LAMAR COUNTY TOTAL

### ARREST DATA

PART 1 JUVENILE	PART 1 ADULT	PART 2 JUVENILE	PART 2 ADULT
1	33	1	201

### COUNTY CRIME DATA

INDEX CRIMES	HOMICIDE	RAPE	ROBBERY	ASSAULT	BURGLARY	LARCENY	MOTOR VEHICLE THEFT
168	0	5	3	14	47	89	10

## LAMAR COUNTY SHERIFF

### ARREST DATA

PART 1 JUVENILE	PART 1 ADULT	PART 2 JUVENILE	PART 2 ADULT
1	9	0	42

### AGENCY CRIME DATA

INDEX CRIMES	HOMICIDE	RAPE	ROBBERY	ASSAULT	BURGLARY	LARCENY	MOTOR VEHICLE THEFT
76	0	3	0	6	25	37	5

## SULLIGENT POLICE DEPARTMENT

### ARREST DATA

PART 1 JUVENILE	PART 1 ADULT	PART 2 JUVENILE	PART 2 ADULT
0	17	1	113

### AGENCY CRIME DATA

INDEX CRIMES	HOMICIDE	RAPE	ROBBERY	ASSAULT	BURGLARY	LARCENY	MOTOR VEHICLE THEFT
75	0	1	2	5	16	46	5



## VERNON POLICE DEPARTMENT

### ARREST DATA

PART 1 JUVENILE	PART 1 ADULT	PART 2 JUVENILE	PART 2 ADULT
0	2	0	4

### AGENCY CRIME DATA

INDEX CRIMES	HOMICIDE	RAPE	ROBBERY	ASSAULT	BURGLARY	LARCENY	MOTOR VECHILE THEFT
12	0	0	0	3	3	6	0

## KENNEDY POLICE DEPARTMENT

### ARREST DATA

PART 1 JUVENILE	PART 1 ADULT	PART 2 JUVENILE	PART 2 ADULT
0	2	0	2

### AGENCY CRIME DATA

INDEX CRIMES	HOMICIDE	RAPE	ROBBERY	ASSAULT	BURGLARY	LARCENY	MOTOR VECHILE THEFT
3	0	0	1	0	2	0	0

## MILLPORT POLICE DEPARTMENT

### ARREST DATA

PART 1 JUVENILE	PART 1 ADULT	PART 2 JUVENILE	PART 2 ADULT
0	3	0	40

### AGENCY CRIME DATA

INDEX CRIMES	HOMICIDE	RAPE	ROBBERY	ASSAULT	BURGLARY	LARCENY	MOTOR VECHILE THEFT
2	0	1	0	0	1	0	0



# LAUDERDALE



## LAUDERDALE COUNTY TOTAL

### ARREST DATA

PART 1 JUVENILE	PART 1 ADULT	PART 2 JUVENILE	PART 2 ADULT
13	320	28	3,183

### COUNTY CRIME DATA

INDEX CRIMES	HOMICIDE	RAPE	ROBBERY	ASSAULT	BURGLARY	LARCENY	MOTOR VECHILE THEFT
2,245	1	34	43	166	392	1,415	194

## LAUDERDALE COUNTY SHERIFF

### ARREST DATA

PART 1 JUVENILE	PART 1 ADULT	PART 2 JUVENILE	PART 2 ADULT
0	0	0	0

### AGENCY CRIME DATA

INDEX CRIMES	HOMICIDE	RAPE	ROBBERY	ASSAULT	BURGLARY	LARCENY	MOTOR VECHILE THEFT
202	0	4	1	32	41	87	37

## FLORENCE POLICE DEPARTMENT

### ARREST DATA

PART 1 JUVENILE	PART 1 ADULT	PART 2 JUVENILE	PART 2 ADULT
13	299	21	2,865

### AGENCY CRIME DATA

INDEX CRIMES	HOMICIDE	RAPE	ROBBERY	ASSAULT	BURGLARY	LARCENY	MOTOR VECHILE THEFT
1,892	1	30	40	118	319	1,239	145



## ST. FLORIAN POLICE DEPARTMENT

### ARREST DATA

PART 1 JUVENILE	PART 1 ADULT	PART 2 JUVENILE	PART 2 ADULT
0	4	2	55

### AGENCY CRIME DATA

INDEX CRIMES	HOMICIDE	RAPE	ROBBERY	ASSAULT	BURGLARY	LARCENY	MOTOR VEHICLE THEFT
24	0	0	0	1	11	11	1

## LEXINGTON POLICE DEPARTMENT

### ARREST DATA

PART 1 JUVENILE	PART 1 ADULT	PART 2 JUVENILE	PART 2 ADULT
0	1	0	11

### AGENCY CRIME DATA

INDEX CRIMES	HOMICIDE	RAPE	ROBBERY	ASSAULT	BURGLARY	LARCENY	MOTOR VEHICLE THEFT
7	0	0	0	0	3	3	1

## ROGERSVILLE POLICE DEPARTMENT

### ARREST DATA

PART 1 JUVENILE	PART 1 ADULT	PART 2 JUVENILE	PART 2 ADULT
0	4	2	55

### AGENCY CRIME DATA

INDEX CRIMES	HOMICIDE	RAPE	ROBBERY	ASSAULT	BURGLARY	LARCENY	MOTOR VEHICLE THEFT
32	0	0	0	6	5	18	3



# KILLEN POLICE DEPARTMENT

## ARREST DATA

PART 1 JUVENILE	PART 1 ADULT	PART 2 JUVENILE	PART 2 ADULT
0	7	3	148

## AGENCY CRIME DATA

INDEX CRIMES	HOMICIDE	RAPE	ROBBERY	ASSAULT	BURGLARY	LARCENY	MOTOR VEHICLE THEFT
41	0	0	0	4	7	23	7

# UNIVERSITY OF NORTH ALABAMA POLICE DEPARTMENT

## ARREST DATA

PART 1 JUVENILE	PART 1 ADULT	PART 2 JUVENILE	PART 2 ADULT
0	5	0	49

## AGENCY CRIME DATA

INDEX CRIMES	HOMICIDE	RAPE	ROBBERY	ASSAULT	BURGLARY	LARCENY	MOTOR VEHICLE THEFT
47	0	0	2	5	6	34	0



# LAWRENCE





## LAWRENCE COUNTY TOTAL

### ARREST DATA

PART 1 JUVENILE	PART 1 ADULT	PART 2 JUVENILE	PART 2 ADULT
0	108	0	972

### COUNTY CRIME DATA

INDEX CRIMES	HOMICIDE	RAPE	ROBBERY	ASSAULT	BURGLARY	LARCENY	MOTOR VECHILE THEFT
522	2	10	6	65	133	249	57

## LAWRENCE COUNTY SHERIFF

### ARREST DATA

PART 1 JUVENILE	PART 1 ADULT	PART 2 JUVENILE	PART 2 ADULT
0	93	0	830

### AGENCY CRIME DATA

INDEX CRIMES	HOMICIDE	RAPE	ROBBERY	ASSAULT	BURGLARY	LARCENY	MOTOR VECHILE THEFT
427	2	9	3	57	101	206	49

## MOULTON POLICE DEPARTMENT

### ARREST DATA

PART 1 JUVENILE	PART 1 ADULT	PART 2 JUVENILE	PART 2 ADULT
0	10	0	65

### AGENCY CRIME DATA

INDEX CRIMES	HOMICIDE	RAPE	ROBBERY	ASSAULT	BURGLARY	LARCENY	MOTOR VECHILE THEFT
73	0	1	2	6	26	33	5



## TOWN CREEK POLICE DEPARTMENT

### ARREST DATA

PART 1 JUVENILE	PART 1 ADULT	PART 2 JUVENILE	PART 2 ADULT
0	3	0	44

### AGENCY CRIME DATA

INDEX CRIMES	HOMICIDE	RAPE	ROBBERY	ASSAULT	BURGLARY	LARCENY	MOTOR VECHILE THEFT
19	0	0	1	2	5	10	1

## COURTLAND POLICE DEPARTMENT

### ARREST DATA

PART 1 JUVENILE	PART 1 ADULT	PART 2 JUVENILE	PART 2 ADULT
0	0	0	1

### AGENCY CRIME DATA

INDEX CRIMES	HOMICIDE	RAPE	ROBBERY	ASSAULT	BURGLARY	LARCENY	MOTOR VECHILE THEFT
0	0	0	0	0	0	0	0

## HILLSBORO POLICE DEPARTMENT

### ARREST DATA

PART 1 JUVENILE	PART 1 ADULT	PART 2 JUVENILE	PART 2 ADULT
0	0	0	0

### AGENCY CRIME DATA

INDEX CRIMES	HOMICIDE	RAPE	ROBBERY	ASSAULT	BURGLARY	LARCENY	MOTOR VECHILE THEFT
0	0	0	0	0	0	0	0



# NORTH COURTLAND POLICE DEPARTMENT

## ARREST DATA

PART 1 JUVENILE	PART 1 ADULT	PART 2 JUVENILE	PART 2 ADULT
0	2	0	2

## AGENCY CRIME DATA

INDEX CRIMES	HOMICIDE	RAPE	ROBBERY	ASSAULT	BURGLARY	LARCENY	MOTOR VECHILE THEFT
3	0	0	0	0	1	0	2

# LAWRENCE COUNTY DRUG TASK FORCE

## ARREST DATA

PART 1 JUVENILE	PART 1 ADULT	PART 2 JUVENILE	PART 2 ADULT
0	0	0	30

## AGENCY CRIME DATA

INDEX CRIMES	HOMICIDE	RAPE	ROBBERY	ASSAULT	BURGLARY	LARCENY	MOTOR VECHILE THEFT
0	0	0	0	0	0	0	0



# LEF

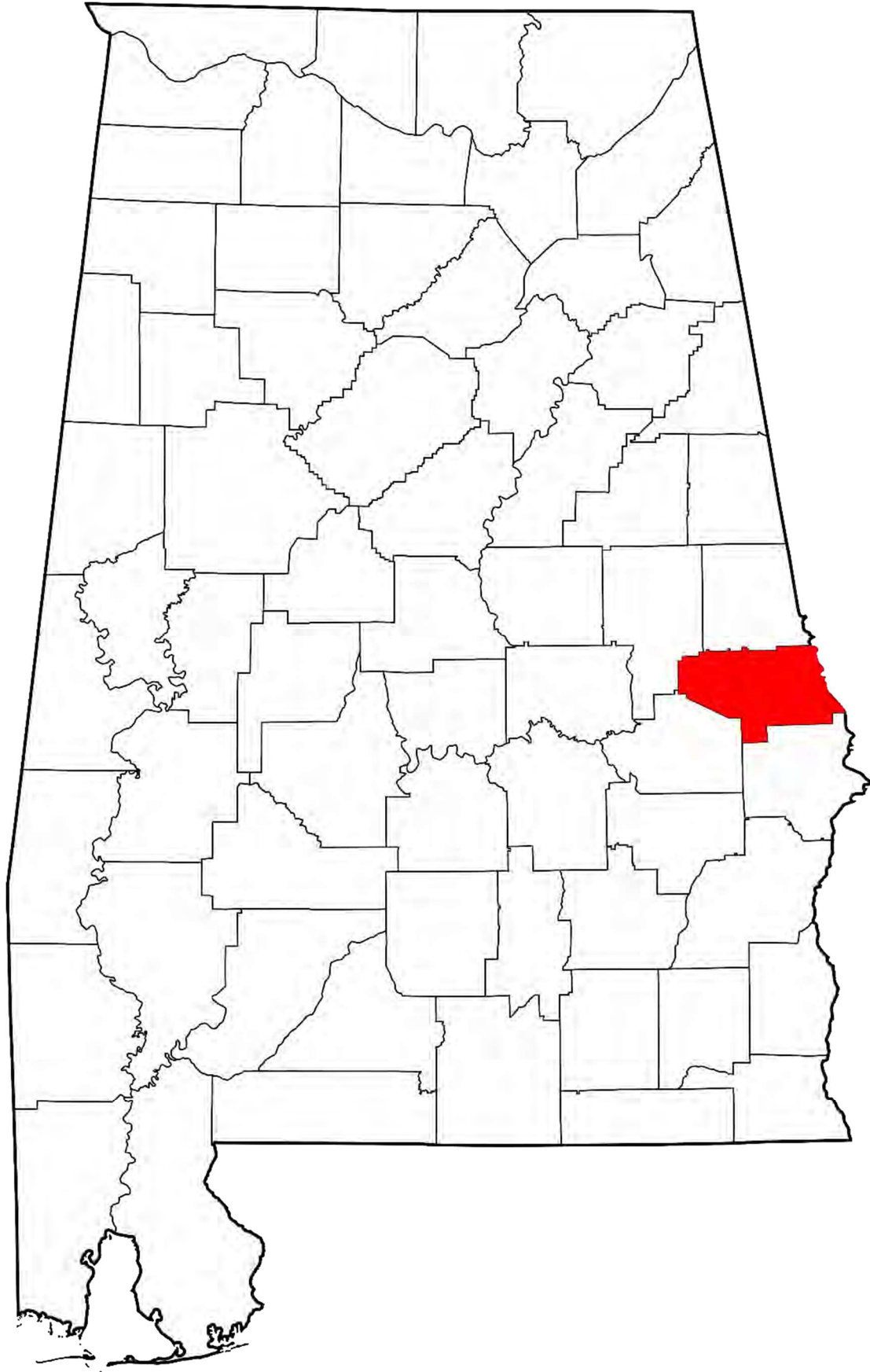

## LEE COUNTY TOTAL

### ARREST DATA

PART 1 JUVENILE	PART 1 ADULT	PART 2 JUVENILE	PART 2 ADULT
94	940	168	6,723

### COUNTY CRIME DATA

INDEX CRIMES	HOMICIDE	RAPE	ROBBERY	ASSAULT	BURGLARY	LARCENY	MOTOR VEHICLE THEFT
5,042	11	58	89	702	629	3,249	304

## LEE COUNTY SHERIFF

### ARREST DATA

PART 1 JUVENILE	PART 1 ADULT	PART 2 JUVENILE	PART 2 ADULT
7	213	55	2,621

### AGENCY CRIME DATA

INDEX CRIMES	HOMICIDE	RAPE	ROBBERY	ASSAULT	BURGLARY	LARCENY	MOTOR VEHICLE THEFT
1,492	2	20	12	386	253	704	115

## AUBURN POLICE DEPARTMENT

### ARREST DATA

PART 1 JUVENILE	PART 1 ADULT	PART 2 JUVENILE	PART 2 ADULT
56	388	58	2,196

### AGENCY CRIME DATA

INDEX CRIMES	HOMICIDE	RAPE	ROBBERY	ASSAULT	BURGLARY	LARCENY	MOTOR VEHICLE THEFT
1,928	4	17	30	166	156	1,454	101



# OPELIKA POLICE DEPARTMENT

## ARREST DATA

<b>PART 1 JUVENILE</b>	<b>PART 1 ADULT</b>	<b>PART 2 JUVENILE</b>	<b>PART 2 ADULT</b>
31	339	55	1,906

## AGENCY CRIME DATA

<b>INDEX CRIMES</b>	<b>HOMICIDE</b>	<b>RAPE</b>	<b>ROBBERY</b>	<b>ASSAULT</b>	<b>BURGLARY</b>	<b>LARCENY</b>	<b>MOTOR VECHILE THEFT</b>
1,622	5	21	47	150	220	1,091	88



# TIMESTONE



## LIMESTONE COUNTY TOTAL

### ARREST DATA

PART 1 JUVENILE	PART 1 ADULT	PART 2 JUVENILE	PART 2 ADULT
19	439	47	2,800

### COUNTY CRIME DATA

INDEX CRIMES	HOMICIDE	RAPE	ROBBERY	ASSAULT	BURGLARY	LARCENY	MOTOR VEHICLE THEFT
1,906	3	28	22	116	380	1,263	94

## LIMESTONE COUNTY SHERIFF

### ARREST DATA

PART 1 JUVENILE	PART 1 ADULT	PART 2 JUVENILE	PART 2 ADULT
11	251	29	1,563

### AGENCY CRIME DATA

INDEX CRIMES	HOMICIDE	RAPE	ROBBERY	ASSAULT	BURGLARY	LARCENY	MOTOR VEHICLE THEFT
1,169	2	28	10	114	284	649	82

## ATHENS POLICE DEPARTMENT

### ARREST DATA

PART 1 JUVENILE	PART 1 ADULT	PART 2 JUVENILE	PART 2 ADULT
8	179	18	1,123

### AGENCY CRIME DATA

INDEX CRIMES	HOMICIDE	RAPE	ROBBERY	ASSAULT	BURGLARY	LARCENY	MOTOR VEHICLE THEFT
708	0	0	0	2	10	17	0





# ARDMORE POLICE DEPARTMENT

## ARREST DATA

<b>PART 1 JUVENILE</b>	<b>PART 1 ADULT</b>	<b>PART 2 JUVENILE</b>	<b>PART 2 ADULT</b>
0	9	0	114

## AGENCY CRIME DATA

<b>INDEX CRIMES</b>	<b>HOMICIDE</b>	<b>RAPE</b>	<b>ROBBERY</b>	<b>ASSAULT</b>	<b>BURGLARY</b>	<b>LARCENY</b>	<b>MOTOR VECHILE THEFT</b>
29	0	0	0	2	10	17	0



# LOWNDES



## LOWNDES COUNTY TOTAL

### ARREST DATA

PART 1 JUVENILE	PART 1 ADULT	PART 2 JUVENILE	PART 2 ADULT
3	46	0	118

### COUNTY CRIME DATA

INDEX CRIMES	HOMICIDE	RAPE	ROBBERY	ASSAULT	BURGLARY	LARCENY	MOTOR VECHILE THEFT
343	1	12	12	53	103	125	37

## LOWNDES COUNTY SHERIFF

### ARREST DATA

PART 1 JUVENILE	PART 1 ADULT	PART 2 JUVENILE	PART 2 ADULT
3	41	0	106

### AGENCY CRIME DATA

INDEX CRIMES	HOMICIDE	RAPE	ROBBERY	ASSAULT	BURGLARY	LARCENY	MOTOR VECHILE THEFT
304	1	12	11	44	95	111	30

## FORT DEPOSIT POLICE DEPARTMENT

### ARREST DATA

PART 1 JUVENILE	PART 1 ADULT	PART 2 JUVENILE	PART 2 ADULT
0	5	0	12

### AGENCY CRIME DATA

INDEX CRIMES	HOMICIDE	RAPE	ROBBERY	ASSAULT	BURGLARY	LARCENY	MOTOR VECHILE THEFT
39	0	0	1	9	8	14	7



# HAYNEVILLE POLICE DEPARTMENT

## ARREST DATA

PART 1 JUVENILE  
0

PART 1 ADULT  
0

PART 2 JUVENILE  
0

PART 2 ADULT  
0

## AGENCY CRIME DATA

INDEX  
CRIMES

HOMICIDE

RAPE

ROBBERY

ASSAULT

BURGLARY

LARCENY

MOTOR  
VECHILE  
THEFT

0

0

0

0

0

0

0

0



# MIA CON



## MACON COUNTY TOTAL

### ARREST DATA

PART 1 JUVENILE	PART 1 ADULT	PART 2 JUVENILE	PART 2 ADULT
3	127	4	423

### COUNTY CRIME DATA

INDEX CRIMES	HOMICIDE	RAPE	ROBBERY	ASSAULT	BURGLARY	LARCENY	MOTOR VEHICLE THEFT
702	3	13	23	79	234	291	59

## MACON COUNTY SHERIFF

### ARREST DATA

PART 1 JUVENILE	PART 1 ADULT	PART 2 JUVENILE	PART 2 ADULT
3	85	0	180

### AGENCY CRIME DATA

INDEX CRIMES	HOMICIDE	RAPE	ROBBERY	ASSAULT	BURGLARY	LARCENY	MOTOR VEHICLE THEFT
175	0	3	0	20	70	61	21

## TUSKEGEE POLICE DEPARTMENT

### ARREST DATA

PART 1 JUVENILE	PART 1 ADULT	PART 2 JUVENILE	PART 2 ADULT
0	32	2	179

### AGENCY CRIME DATA

INDEX CRIMES	HOMICIDE	RAPE	ROBBERY	ASSAULT	BURGLARY	LARCENY	MOTOR VEHICLE THEFT
435	3	7	22	51	137	179	36



# NOTASULGA POLICE DEPARTMENT

## ARREST DATA

PART 1 JUVENILE	PART 1 ADULT	PART 2 JUVENILE	PART 2 ADULT
0	7	2	50

## AGENCY CRIME DATA

INDEX CRIMES	HOMICIDE	RAPE	ROBBERY	ASSAULT	BURGLARY	LARCENY	MOTOR VECHILE THEFT
45	0	1	1	8	21	13	1

# TUSKEGEE UNIVERSITY POLICE DEPARTMENT

## ARREST DATA

PART 1 JUVENILE	PART 1 ADULT	PART 2 JUVENILE	PART 2 ADULT
0	3	0	14

## AGENCY CRIME DATA

INDEX CRIMES	HOMICIDE	RAPE	ROBBERY	ASSAULT	BURGLARY	LARCENY	MOTOR VECHILE THEFT
47	0	2	0	0	6	38	1



# MADISON





## MADISON COUNTY TOTAL

### ARREST DATA

PART 1 JUVENILE	PART 1 ADULT	PART 2 JUVENILE	PART 2 ADULT
157	1,976	233	6,727

### COUNTY CRIME DATA

INDEX CRIMES	HOMICIDE	RAPE	ROBBERY	ASSAULT	BURGLARY	LARCENY	MOTOR VEHICLE THEFT
14,797	30	226	417	1,679	2,161	8,931	1,353

## MADISON COUNTY SHERIFF

### ARREST DATA

PART 1 JUVENILE	PART 1 ADULT	PART 2 JUVENILE	PART 2 ADULT
12	461	30	3,210

### AGENCY CRIME DATA

INDEX CRIMES	HOMICIDE	RAPE	ROBBERY	ASSAULT	BURGLARY	LARCENY	MOTOR VEHICLE THEFT
2,454	6	31	32	311	549	1,299	226

## HUNTSVILLE POLICE DEPARTMENT

### ARREST DATA

PART 1 JUVENILE	PART 1 ADULT	PART 2 JUVENILE	PART 2 ADULT
126	1,292	172	2,581

### AGENCY CRIME DATA

INDEX CRIMES	HOMICIDE	RAPE	ROBBERY	ASSAULT	BURGLARY	LARCENY	MOTOR VEHICLE THEFT
10,998	22	172	360	1,212	1,428	6,758	1,046



## MADISON POLICE DEPARTMENT

### ARREST DATA

PART 1 JUVENILE	PART 1 ADULT	PART 2 JUVENILE	PART 2 ADULT
18	198	31	755

### AGENCY CRIME DATA

INDEX CRIMES	HOMICIDE	RAPE	ROBBERY	ASSAULT	BURGLARY	LARCENY	MOTOR VEHICLE THEFT
1,108	2	22	24	129	143	723	65

## GURLEY POLICE DEPARTMENT

### ARREST DATA

PART 1 JUVENILE	PART 1 ADULT	PART 2 JUVENILE	PART 2 ADULT
0	8	0	39

### AGENCY CRIME DATA

INDEX CRIMES	HOMICIDE	RAPE	ROBBERY	ASSAULT	BURGLARY	LARCENY	MOTOR VEHICLE THEFT
28	0	0	0	2	3	23	0

## NEW HOPE POLICE DEPARTMENT

### ARREST DATA

PART 1 JUVENILE	PART 1 ADULT	PART 2 JUVENILE	PART 2 ADULT
1	9	0	43

### AGENCY CRIME DATA

INDEX CRIMES	HOMICIDE	RAPE	ROBBERY	ASSAULT	BURGLARY	LARCENY	MOTOR VEHICLE THEFT
52	0	0	0	4	10	30	8



## OWENS CROSSROAD POLICE DEPARTMENT

### ARREST DATA

PART 1 JUVENILE	PART 1 ADULT	PART 2 JUVENILE	PART 2 ADULT
0	4	0	53

### AGENCY CRIME DATA

INDEX CRIMES	HOMICIDE	RAPE	ROBBERY	ASSAULT	BURGLARY	LARCENY	MOTOR VECHILE THEFT
58	0	0	0	5	8	41	4

## TRIANA POLICE DEPARTMENT

### ARREST DATA

PART 1 JUVENILE	PART 1 ADULT	PART 2 JUVENILE	PART 2 ADULT
0	1	0	1

### AGENCY CRIME DATA

INDEX CRIMES	HOMICIDE	RAPE	ROBBERY	ASSAULT	BURGLARY	LARCENY	MOTOR VECHILE THEFT
27	0	0	0	5	9	11	2

## UNIVERSITY OF ALABAMA HUNTSVILLE POLICE DEPARTMENT

### ARREST DATA

PART 1 JUVENILE	PART 1 ADULT	PART 2 JUVENILE	PART 2 ADULT
0	2	0	26

### AGENCY CRIME DATA

INDEX CRIMES	HOMICIDE	RAPE	ROBBERY	ASSAULT	BURGLARY	LARCENY	MOTOR VECHILE THEFT
59	0	0	0	9	10	39	1



# ALABAMA A&M UNIVERSITY POLICE DEPARTMENT

## ARREST DATA

PART 1 JUVENILE	PART 1 ADULT	PART 2 JUVENILE	PART 2 ADULT
0	1	0	18

## AGENCY CRIME DATA

INDEX CRIMES	HOMICIDE	RAPE	ROBBERY	ASSAULT	BURGLARY	LARCENY	MOTOR VECHILE THEFT
10	0	1	1	2	1	4	1

# HUNTSVILLE-MADISON AIRPORT POLICE DEPARTMENT

## ARREST DATA

PART 1 JUVENILE	PART 1 ADULT	PART 2 JUVENILE	PART 2 ADULT
0	0	0	1

## AGENCY CRIME DATA

INDEX CRIMES	HOMICIDE	RAPE	ROBBERY	ASSAULT	BURGLARY	LARCENY	MOTOR VECHILE THEFT
3	0	0	0	0	0	3	0



# MARIENGO



## MARENGO COUNTY TOTAL

### ARREST DATA

PART 1 JUVENILE	PART 1 ADULT	PART 2 JUVENILE	PART 2 ADULT
7	131	16	631

### COUNTY CRIME DATA

INDEX CRIMES	HOMICIDE	RAPE	ROBBERY	ASSAULT	BURGLARY	LARCENY	MOTOR VECHILE THEFT
479	4	6	10	78	132	216	33

## MARENGO COUNTY SHERIFF

### ARREST DATA

PART 1 JUVENILE	PART 1 ADULT	PART 2 JUVENILE	PART 2 ADULT
2	30	0	117

### AGENCY CRIME DATA

INDEX CRIMES	HOMICIDE	RAPE	ROBBERY	ASSAULT	BURGLARY	LARCENY	MOTOR VECHILE THEFT
261	2	6	4	40	99	88	22

## DEMOPOLIS POLICE DEPARTMENT

### ARREST DATA

PART 1 JUVENILE	PART 1 ADULT	PART 2 JUVENILE	PART 2 ADULT
4	76	13	338

### AGENCY CRIME DATA

INDEX CRIMES	HOMICIDE	RAPE	ROBBERY	ASSAULT	BURGLARY	LARCENY	MOTOR VECHILE THEFT
186	2	0	6	32	28	110	8



## LINDEN POLICE DEPARTMENT

### ARREST DATA

PART 1 JUVENILE	PART 1 ADULT	PART 2 JUVENILE	PART 2 ADULT
1	23	1	156

### AGENCY CRIME DATA

INDEX CRIMES	HOMICIDE	RAPE	ROBBERY	ASSAULT	BURGLARY	LARCENY	MOTOR VEHICLE THEFT
30	0	0	0	5	5	17	3

## THOMASTON POLICE DEPARTMENT

### ARREST DATA

PART 1 JUVENILE	PART 1 ADULT	PART 2 JUVENILE	PART 2 ADULT
0	1	2	5

### AGENCY CRIME DATA

INDEX CRIMES	HOMICIDE	RAPE	ROBBERY	ASSAULT	BURGLARY	LARCENY	MOTOR VEHICLE THEFT
2	0	0	0	1	0	1	0

## 17<sup>TH</sup> JUDICIAL CIRCUIT DRUG TASK FORCE

### ARREST DATA

PART 1 JUVENILE	PART 1 ADULT	PART 2 JUVENILE	PART 2 ADULT
0	1	0	15

### AGENCY CRIME DATA

INDEX CRIMES	HOMICIDE	RAPE	ROBBERY	ASSAULT	BURGLARY	LARCENY	MOTOR VEHICLE THEFT
0	0	0	0	0	0	0	0



# MARIION





## MARION COUNTY TOTAL

### ARREST DATA

PART 1 JUVENILE	PART 1 ADULT	PART 2 JUVENILE	PART 2 ADULT
10	168	33	990

### COUNTY CRIME DATA

INDEX CRIMES	HOMICIDE	RAPE	ROBBERY	ASSAULT	BURGLARY	LARCENY	MOTOR VEHICLE THEFT
710	0	10	6	59	164	409	62

## MARION COUNTY SHERIFF

### ARREST DATA

PART 1 JUVENILE	PART 1 ADULT	PART 2 JUVENILE	PART 2 ADULT
0	11	2	128

### AGENCY CRIME DATA

INDEX CRIMES	HOMICIDE	RAPE	ROBBERY	ASSAULT	BURGLARY	LARCENY	MOTOR VEHICLE THEFT
172	0	2	0	17	63	75	15

## HAMILTON POLICE DEPARTMENT

### ARREST DATA

PART 1 JUVENILE	PART 1 ADULT	PART 2 JUVENILE	PART 2 ADULT
5	59	14	404

### AGENCY CRIME DATA

INDEX CRIMES	HOMICIDE	RAPE	ROBBERY	ASSAULT	BURGLARY	LARCENY	MOTOR VEHICLE THEFT
246	0	2	3	22	48	154	17



## WINFIELD POLICE DEPARTMENT

### ARREST DATA

PART 1 JUVENILE	PART 1 ADULT	PART 2 JUVENILE	PART 2 ADULT
-----------------	--------------	-----------------	--------------

### AGENCY CRIME DATA

INDEX CRIMES	HOMICIDE	RAPE	ROBBERY	ASSAULT	BURGLARY	LARCENY	MOTOR VECHILE THEFT
186	0	4	1	13	33	120	15

## GUIN POLICE DEPARTMENT

### ARREST DATA

PART 1 JUVENILE	PART 1 ADULT	PART 2 JUVENILE	PART 2 ADULT
0	5	0	89

### AGENCY CRIME DATA

INDEX CRIMES	HOMICIDE	RAPE	ROBBERY	ASSAULT	BURGLARY	LARCENY	MOTOR VECHILE THEFT
54	0	0	2	4	10	33	5

## HACKLEBURG POLICE DEPARTMENT

### ARREST DATA

PART 1 JUVENILE	PART 1 ADULT	PART 2 JUVENILE	PART 2 ADULT
2	4	6	42

### AGENCY CRIME DATA

INDEX CRIMES	HOMICIDE	RAPE	ROBBERY	ASSAULT	BURGLARY	LARCENY	MOTOR VECHILE THEFT
23	0	1	0	0	5	15	2



## BRILLIANT POLICE DEPARTMENT

### ARREST DATA

PART 1 JUVENILE	PART 1 ADULT	PART 2 JUVENILE	PART 2 ADULT
0	2	0	9

### AGENCY CRIME DATA

INDEX CRIMES	HOMICIDE	RAPE	ROBBERY	ASSAULT	BURGLARY	LARCENY	MOTOR VECHILE THEFT
19	0	1	0	3	3	6	6

## BEAR CREEK POLICE DEPARTMENT

### ARREST DATA

PART 1 JUVENILE	PART 1 ADULT	PART 2 JUVENILE	PART 2 ADULT
2	5	2	34

### AGENCY CRIME DATA

INDEX CRIMES	HOMICIDE	RAPE	ROBBERY	ASSAULT	BURGLARY	LARCENY	MOTOR VECHILE THEFT
10	0	0	0	0	2	6	2



# VIARSHELL



## MARSHALL COUNTY TOTAL

### ARREST DATA

PART 1 JUVENILE	PART 1 ADULT	PART 2 JUVENILE	PART 2 ADULT
8	558	46	5,440

### COUNTY CRIME DATA

INDEX CRIMES	HOMICIDE	RAPE	ROBBERY	ASSAULT	BURGLARY	LARCENY	MOTOR VEHICLE THEFT
2,918	2	34	24	250	554	1,784	270

## MARSHALL COUNTY SHERIFF

### ARREST DATA

PART 1 JUVENILE	PART 1 ADULT	PART 2 JUVENILE	PART 2 ADULT
0	182	10	1,918

### AGENCY CRIME DATA

INDEX CRIMES	HOMICIDE	RAPE	ROBBERY	ASSAULT	BURGLARY	LARCENY	MOTOR VEHICLE THEFT
613	1	13	3	85	168	280	63

## ALBERTVILLE POLICE DEPARTMENT

### ARREST DATA

PART 1 JUVENILE	PART 1 ADULT	PART 2 JUVENILE	PART 2 ADULT
0	13	0	746

### AGENCY CRIME DATA

INDEX CRIMES	HOMICIDE	RAPE	ROBBERY	ASSAULT	BURGLARY	LARCENY	MOTOR VEHICLE THEFT
670	0	7	7	8	145	413	90



## GUNTERSVILLE POLICE DEPARTMENT

### ARREST DATA

PART 1 JUVENILE	PART 1 ADULT	PART 2 JUVENILE	PART 2 ADULT
-----------------	--------------	-----------------	--------------

### AGENCY CRIME DATA

INDEX CRIMES	HOMICIDE	RAPE	ROBBERY	ASSAULT	BURGLARY	LARCENY	MOTOR VECHILE THEFT
544	1	3	8	34	83	381	34

## ARAB POLICE DEPARTMENT

### ARREST DATA

PART 1 JUVENILE	PART 1 ADULT	PART 2 JUVENILE	PART 2 ADULT
1	121	15	681

### AGENCY CRIME DATA

INDEX CRIMES	HOMICIDE	RAPE	ROBBERY	ASSAULT	BURGLARY	LARCENY	MOTOR VECHILE THEFT
567	0	6	3	37	79	406	36

## BOAZ POLICE DEPARTMENT

### ARREST DATA

PART 1 JUVENILE	PART 1 ADULT	PART 2 JUVENILE	PART 2 ADULT
6	104	15	558

### AGENCY CRIME DATA

INDEX CRIMES	HOMICIDE	RAPE	ROBBERY	ASSAULT	BURGLARY	LARCENY	MOTOR VECHILE THEFT
410	0	3	2	72	53	241	39



## GRANT POLICE DEPARTMENT

### ARREST DATA

PART 1 JUVENILE	PART 1 ADULT	PART 2 JUVENILE	PART 2 ADULT
0	4	0	16

### AGENCY CRIME DATA

INDEX CRIMES	HOMICIDE	RAPE	ROBBERY	ASSAULT	BURGLARY	LARCENY	MOTOR VEHICLE THEFT
39	0	1	1	5	5	24	3

## DOUGLAS POLICE DEPARTMENT

### ARREST DATA

PART 1 JUVENILE	PART 1 ADULT	PART 2 JUVENILE	PART 2 ADULT
0	21	2	169

### AGENCY CRIME DATA

INDEX CRIMES	HOMICIDE	RAPE	ROBBERY	ASSAULT	BURGLARY	LARCENY	MOTOR VEHICLE THEFT
75	0	1	0	9	21	39	5

## MARSHALL COUNTY TASK UNIT

### ARREST DATA

PART 1 JUVENILE	PART 1 ADULT	PART 2 JUVENILE	PART 2 ADULT
0	0	0	19

### AGENCY CRIME DATA

INDEX CRIMES	HOMICIDE	RAPE	ROBBERY	ASSAULT	BURGLARY	LARCENY	MOTOR VEHICLE THEFT
0	0	0	0	0	0	0	0



# MOBILE





## MOBILE COUNTY TOTAL

### ARREST DATA

PART 1 JUVENILE	PART 1 ADULT	PART 2 JUVENILE	PART 2 ADULT
299	2,840	507	6,679

### COUNTY CRIME DATA

INDEX CRIMES	HOMICIDE	RAPE	ROBBERY	ASSAULT	BURGLARY	LARCENY	MOTOR VEHICLE THEFT
21,380	64	178	568	1,747	4,476	12,455	1,892

## MOBILE COUNTY SHERIFF

### ARREST DATA

PART 1 JUVENILE	PART 1 ADULT	PART 2 JUVENILE	PART 2 ADULT
0	0	0	0

### AGENCY CRIME DATA

INDEX CRIMES	HOMICIDE	RAPE	ROBBERY	ASSAULT	BURGLARY	LARCENY	MOTOR VEHICLE THEFT
2,511	5	11	21	99	728	1,310	337

## MOBILE POLICE DEPARTMENT

### ARREST DATA

PART 1 JUVENILE	PART 1 ADULT	PART 2 JUVENILE	PART 2 ADULT
270	2,418	430	4,020

### AGENCY CRIME DATA

INDEX CRIMES	HOMICIDE	RAPE	ROBBERY	ASSAULT	BURGLARY	LARCENY	MOTOR VEHICLE THEFT
15,388	50	142	440	1,207	3,023	9,267	1,259



## PRICHARD POLICE DEPARTMENT

### ARREST DATA

PART 1 JUVENILE	PART 1 ADULT	PART 2 JUVENILE	PART 2 ADULT
11	111	30	527

### AGENCY CRIME DATA

INDEX CRIMES	HOMICIDE	RAPE	ROBBERY	ASSAULT	BURGLARY	LARCENY	MOTOR VEHICLE THEFT
1,761	9	11	96	288	441	744	172

## CHICKASAW POLICE DEPARTMENT

### ARREST DATA

PART 1 JUVENILE	PART 1 ADULT	PART 2 JUVENILE	PART 2 ADULT
6	35	10	666

### AGENCY CRIME DATA

INDEX CRIMES	HOMICIDE	RAPE	ROBBERY	ASSAULT	BURGLARY	LARCENY	MOTOR VEHICLE THEFT
334	0	4	6	35	94	174	21

## CITRONELLE POLICE DEPARTMENT

### ARREST DATA

PART 1 JUVENILE	PART 1 ADULT	PART 2 JUVENILE	PART 2 ADULT
2	9	3	82

### AGENCY CRIME DATA

INDEX CRIMES	HOMICIDE	RAPE	ROBBERY	ASSAULT	BURGLARY	LARCENY	MOTOR VEHICLE THEFT
60	0	2	0	12	11	31	4



## SARALAND POLICE DEPARTMENT

### ARREST DATA

PART 1 JUVENILE	PART 1 ADULT	PART 2 JUVENILE	PART 2 ADULT
4	191	15	896

### AGENCY CRIME DATA

INDEX CRIMES	HOMICIDE	RAPE	ROBBERY	ASSAULT	BURGLARY	LARCENY	MOTOR VECHILE THEFT
659	0	4	3	38	74	496	44

## BAYOU LA BATRE POLICE DEPARTMENT

### ARREST DATA

PART 1 JUVENILE	PART 1 ADULT	PART 2 JUVENILE	PART 2 ADULT
4	51	13	271

### AGENCY CRIME DATA

INDEX CRIMES	HOMICIDE	RAPE	ROBBERY	ASSAULT	BURGLARY	LARCENY	MOTOR VECHILE THEFT
292	0	4	2	33	64	162	27

## SATSUMA POLICE DEPARTMENT

### ARREST DATA

PART 1 JUVENILE	PART 1 ADULT	PART 2 JUVENILE	PART 2 ADULT
0	2	2	55

### AGENCY CRIME DATA

INDEX CRIMES	HOMICIDE	RAPE	ROBBERY	ASSAULT	BURGLARY	LARCENY	MOTOR VECHILE THEFT
52	0	0	0	2	9	34	7



## MOUNT VERNON POLICE DEPARTMENT

### ARREST DATA

PART 1 JUVENILE	PART 1 ADULT	PART 2 JUVENILE	PART 2 ADULT
0	9	1	29

### AGENCY CRIME DATA

INDEX CRIMES	HOMICIDE	RAPE	ROBBERY	ASSAULT	BURGLARY	LARCENY	MOTOR VEHICLE THEFT
49	0	0	0	10	8	28	3

## CREOLA POLICE DEPARTMENT

### ARREST DATA

PART 1 JUVENILE	PART 1 ADULT	PART 2 JUVENILE	PART 2 ADULT
0	1	0	5

### AGENCY CRIME DATA

INDEX CRIMES	HOMICIDE	RAPE	ROBBERY	ASSAULT	BURGLARY	LARCENY	MOTOR VEHICLE THEFT
2	0	0	0	0	0	2	0

## MOBILE AIRPORT POLICE DEPARTMENT

### ARREST DATA

PART 1 JUVENILE	PART 1 ADULT	PART 2 JUVENILE	PART 2 ADULT
0	0	0	10

### AGENCY CRIME DATA

INDEX CRIMES	HOMICIDE	RAPE	ROBBERY	ASSAULT	BURGLARY	LARCENY	MOTOR VEHICLE THEFT
17	0	0	0	0	1	8	8



# UNIVERSITY OF SOUTH ALABAMA POLICE DEPARTMENT

## ARREST DATA

PART 1 JUVENILE	PART 1 ADULT	PART 2 JUVENILE	PART 2 ADULT
2	6	2	59

## AGENCY CRIME DATA

INDEX CRIMES	HOMICIDE	RAPE	ROBBERY	ASSAULT	BURGLARY	LARCENY	MOTOR VEHICLE THEFT
190	0	0	0	22	14	148	6

# DAUPHIN ISLAND POLICE DEPARTMENT

## ARREST DATA

PART 1 JUVENILE	PART 1 ADULT	PART 2 JUVENILE	PART 2 ADULT
0	7	1	58

## AGENCY CRIME DATA

INDEX CRIMES	HOMICIDE	RAPE	ROBBERY	ASSAULT	BURGLARY	LARCENY	MOTOR VEHICLE THEFT
63	0	0	0	1	8	50	4

# BISHOP STATE COMMUNITY COLLEGE POLICE DEPARTMENT

## ARREST DATA

PART 1 JUVENILE	PART 1 ADULT	PART 2 JUVENILE	PART 2 ADULT
0	0	0	1

## AGENCY CRIME DATA

INDEX CRIMES	HOMICIDE	RAPE	ROBBERY	ASSAULT	BURGLARY	LARCENY	MOTOR VEHICLE THEFT
2	0	0	0	0	1	1	0



# MONROE



## MONROE COUNTY TOTAL

### ARREST DATA

PART 1 JUVENILE	PART 1 ADULT	PART 2 JUVENILE	PART 2 ADULT
0	80	5	398

### COUNTY CRIME DATA

INDEX CRIMES	HOMICIDE	RAPE	ROBBERY	ASSAULT	BURGLARY	LARCENY	MOTOR VEHICLE THEFT
262	0	0	6	56	69	123	8

## MONROE COUNTY SHERIFF

### ARREST DATA

PART 1 JUVENILE	PART 1 ADULT	PART 2 JUVENILE	PART 2 ADULT
0	53	0	214

### AGENCY CRIME DATA

INDEX CRIMES	HOMICIDE	RAPE	ROBBERY	ASSAULT	BURGLARY	LARCENY	MOTOR VEHICLE THEFT
80	0	0	4	35	40	1	0

## MONROEVILLE POLICE DEPARTMENT

### ARREST DATA

PART 1 JUVENILE	PART 1 ADULT	PART 2 JUVENILE	PART 2 ADULT
0	25	5	178

### AGENCY CRIME DATA

INDEX CRIMES	HOMICIDE	RAPE	ROBBERY	ASSAULT	BURGLARY	LARCENY	MOTOR VEHICLE THEFT
178	0	0	2	21	26	121	8



## FRISCO CITY POLICE DEPARTMENT

### ARREST DATA

PART 1 JUVENILE	PART 1 ADULT	PART 2 JUVENILE	PART 2 ADULT
0	0	0	0

### AGENCY CRIME DATA

INDEX CRIMES	HOMICIDE	RAPE	ROBBERY	ASSAULT	BURGLARY	LARCENY	MOTOR VECHILE THEFT
2	0	0	0	0	1	1	0

## EXCEL POLICE DEPARTMENT

### ARREST DATA

PART 1 JUVENILE	PART 1 ADULT	PART 2 JUVENILE	PART 2 ADULT
0	2	0	6

### AGENCY CRIME DATA

INDEX CRIMES	HOMICIDE	RAPE	ROBBERY	ASSAULT	BURGLARY	LARCENY	MOTOR VECHILE THEFT
2	0	0	0	0	2	0	0





# MONTGOMERY



## MONTGOMERY COUNTY TOTAL

### ARREST DATA

PART 1 JUVENILE	PART 1 ADULT	PART 2 JUVENILE	PART 2 ADULT
43	396	18	605

### COUNTY CRIME DATA

INDEX CRIMES	HOMICIDE	RAPE	ROBBERY	ASSAULT	BURGLARY	LARCENY	MOTOR VEHICLE THEFT
-----------------	----------	------	---------	---------	----------	---------	---------------------------

## MONTGOMERY COUNTY SHERIFF

### ARREST DATA

PART 1 JUVENILE	PART 1 ADULT	PART 2 JUVENILE	PART 2 ADULT
0	204	2	481

### AGENCY CRIME DATA

INDEX CRIMES	HOMICIDE	RAPE	ROBBERY	ASSAULT	BURGLARY	LARCENY	MOTOR VEHICLE THEFT
504	0	2	14	99	122	222	45

## MONTGOMERY POLICE DEPARTMENT

### ARREST DATA

PART 1 JUVENILE	PART 1 ADULT	PART 2 JUVENILE	PART 2 ADULT
43	192	16	119

### AGENCY CRIME DATA

INDEX CRIMES	HOMICIDE	RAPE	ROBBERY	ASSAULT	BURGLARY	LARCENY	MOTOR VEHICLE THEFT
10,077	38	52	346	841	2,219	5,827	844



# ALABAMA STATE UNIVERISTY POLICE DEPARTMENT

## ARREST DATA

PART 1 JUVENILE	PART 1 ADULT	PART 2 JUVENILE	PART 2 ADULT
0	0	0	0

## AGENCY CRIME DATA

INDEX CRIMES	HOMICIDE	RAPE	ROBBERY	ASSAULT	BURGLARY	LARCENY	MOTOR VECHILE THEFT
0	0	0	0	0	0	0	0

# AUBURN UNIVERSITY MONTGOMERY POLICE DEPARTMENT

## ARREST DATA

PART 1 JUVENILE	PART 1 ADULT	PART 2 JUVENILE	PART 2 ADULT
0	0	0	5

## AGENCY CRIME DATA

INDEX CRIMES	HOMICIDE	RAPE	ROBBERY	ASSAULT	BURGLARY	LARCENY	MOTOR VECHILE THEFT
15	0	1	0	0	0	14	0



# MORGAN



## MORGAN COUNTY TOTAL

### ARREST DATA

PART 1 JUVENILE	PART 1 ADULT	PART 2 JUVENILE	PART 2 ADULT
65	831	98	6,433

### COUNTY CRIME DATA

INDEX CRIMES	HOMICIDE	RAPE	ROBBERY	ASSAULT	BURGLARY	LARCENY	MOTOR VEHICLE THEFT
3,343	9	35	55	280	651	2,090	223

## MORGAN COUNTY SHERIFF

### ARREST DATA

PART 1 JUVENILE	PART 1 ADULT	PART 2 JUVENILE	PART 2 ADULT
1	238	0	3,016

### AGENCY CRIME DATA

INDEX CRIMES	HOMICIDE	RAPE	ROBBERY	ASSAULT	BURGLARY	LARCENY	MOTOR VEHICLE THEFT
427	0	11	1	131	157	109	18

## DECATUR POLICE DEPARTMENT

### ARREST DATA

PART 1 JUVENILE	PART 1 ADULT	PART 2 JUVENILE	PART 2 ADULT
63	497	88	2,898

### AGENCY CRIME DATA

INDEX CRIMES	HOMICIDE	RAPE	ROBBERY	ASSAULT	BURGLARY	LARCENY	MOTOR VEHICLE THEFT
2,483	9	20	53	117	431	1,680	173



## HARTSELLE POLICE DEPARTMENT

### ARREST DATA

PART 1 JUVENILE	PART 1 ADULT	PART 2 JUVENILE	PART 2 ADULT
0	74	7	189

### AGENCY CRIME DATA

INDEX CRIMES	HOMICIDE	RAPE	ROBBERY	ASSAULT	BURGLARY	LARCENY	MOTOR VECHILE THEFT
333	0	1	1	20	35	260	16

## FALKVILLE POLICE DEPARTMENT

### ARREST DATA

PART 1 JUVENILE	PART 1 ADULT	PART 2 JUVENILE	PART 2 ADULT
1	14	0	186

### AGENCY CRIME DATA

INDEX CRIMES	HOMICIDE	RAPE	ROBBERY	ASSAULT	BURGLARY	LARCENY	MOTOR VECHILE THEFT
55	0	0	0	10	12	25	8

## SOMERVILLE POLICE DEPARTMENT

### ARREST DATA

PART 1 JUVENILE	PART 1 ADULT	PART 2 JUVENILE	PART 2 ADULT
0	1	0	50

### AGENCY CRIME DATA

INDEX CRIMES	HOMICIDE	RAPE	ROBBERY	ASSAULT	BURGLARY	LARCENY	MOTOR VECHILE THEFT
5	0	0	0	1	3	1	0



## TRINITY POLICE DEPARTMENT

### ARREST DATA

PART 1 JUVENILE	PART 1 ADULT	PART 2 JUVENILE	PART 2 ADULT
0	3	0	66

### AGENCY CRIME DATA

INDEX CRIMES	HOMICIDE	RAPE	ROBBERY	ASSAULT	BURGLARY	LARCENY	MOTOR VECHILE THEFT
32	0	3	0	1	12	8	8

## PRICEVILLE POLICE DEPARTMENT

### ARREST DATA

PART 1 JUVENILE	PART 1 ADULT	PART 2 JUVENILE	PART 2 ADULT
0	4	3	28

### AGENCY CRIME DATA

INDEX CRIMES	HOMICIDE	RAPE	ROBBERY	ASSAULT	BURGLARY	LARCENY	MOTOR VECHILE THEFT
7	0	0	0	0	1	6	0

## CALHOUN COMMUNITY COLLEGE POLICE DEPARTMENT

### ARREST DATA

PART 1 JUVENILE	PART 1 ADULT	PART 2 JUVENILE	PART 2 ADULT
0	0	0	0

### AGENCY CRIME DATA

INDEX CRIMES	HOMICIDE	RAPE	ROBBERY	ASSAULT	BURGLARY	LARCENY	MOTOR VECHILE THEFT
1	0	0	0	0	0	1	0



# PERRY





## PERRY COUNTY TOTAL

### ARREST DATA

PART 1 JUVENILE	PART 1 ADULT	PART 2 JUVENILE	PART 2 ADULT
1	15	0	162

### COUNTY CRIME DATA

INDEX CRIMES	HOMICIDE	RAPE	ROBBERY	ASSAULT	BURGLARY	LARCENY	MOTOR VEHICLE THEFT
95	0	0	2	21	34	30	8

## PERRY COUNTY SHERIFF

### ARREST DATA

PART 1 JUVENILE	PART 1 ADULT	PART 2 JUVENILE	PART 2 ADULT
0	0	0	0

### AGENCY CRIME DATA

INDEX CRIMES	HOMICIDE	RAPE	ROBBERY	ASSAULT	BURGLARY	LARCENY	MOTOR VEHICLE THEFT
0	0	0	0	0	0	0	0

## MARION POLICE DEPARTMENT

### ARREST DATA

PART 1 JUVENILE	PART 1 ADULT	PART 2 JUVENILE	PART 2 ADULT
1	1	0	9

### AGENCY CRIME DATA

INDEX CRIMES	HOMICIDE	RAPE	ROBBERY	ASSAULT	BURGLARY	LARCENY	MOTOR VEHICLE THEFT
13	0	0	0	3	8	1	1



# UNIONTOWN POLICE DEPARTMENT

## ARREST DATA

PART 1 JUVENILE	PART 1 ADULT	PART 2 JUVENILE	PART 2 ADULT
0	14	0	153

## AGENCY CRIME DATA

INDEX CRIMES	HOMICIDE	RAPE	ROBBERY	ASSAULT	BURGLARY	LARCENY	MOTOR VECHILE THEFT
82	0	0	2	18	26	29	7



# PICKENS



## PICKENS COUNTY TOTAL

### ARREST DATA

PART 1 JUVENILE	PART 1 ADULT	PART 2 JUVENILE	PART 2 ADULT
1	28	1	298

### COUNTY CRIME DATA

INDEX CRIMES	HOMICIDE	RAPE	ROBBERY	ASSAULT	BURGLARY	LARCENY	MOTOR VEHICLE THEFT
110	0	1	3	23	24	55	4

## PICKENS COUNTY SHERIFF

### ARREST DATA

PART 1 JUVENILE	PART 1 ADULT	PART 2 JUVENILE	PART 2 ADULT
0	3	0	64

### AGENCY CRIME DATA

INDEX CRIMES	HOMICIDE	RAPE	ROBBERY	ASSAULT	BURGLARY	LARCENY	MOTOR VEHICLE THEFT
34	0	0	1	7	6	19	1

## ALICEVILLE POLICE DEPARTMENT

### ARREST DATA

PART 1 JUVENILE	PART 1 ADULT	PART 2 JUVENILE	PART 2 ADULT
1	6	0	41

### AGENCY CRIME DATA

INDEX CRIMES	HOMICIDE	RAPE	ROBBERY	ASSAULT	BURGLARY	LARCENY	MOTOR VEHICLE THEFT
25	0	0	0	9	4	11	1



## GORDO POLICE DEPARTMENT

### ARREST DATA

PART 1 JUVENILE	PART 1 ADULT	PART 2 JUVENILE	PART 2 ADULT
0	1	0	5

### AGENCY CRIME DATA

INDEX CRIMES	HOMICIDE	RAPE	ROBBERY	ASSAULT	BURGLARY	LARCENY	MOTOR VECHILE THEFT
9	0	1	0	1	3	3	1

## REFORM POLICE DEPARTMENT

### ARREST DATA

PART 1 JUVENILE	PART 1 ADULT	PART 2 JUVENILE	PART 2 ADULT
0	8	0	83

### AGENCY CRIME DATA

INDEX CRIMES	HOMICIDE	RAPE	ROBBERY	ASSAULT	BURGLARY	LARCENY	MOTOR VECHILE THEFT
18	0	0	2	5	4	6	

## CARROLLTON POLICE DEPARTMENT

### ARREST DATA

PART 1 JUVENILE	PART 1 ADULT	PART 2 JUVENILE	PART 2 ADULT
0	8	1	89

### AGENCY CRIME DATA

INDEX CRIMES	HOMICIDE	RAPE	ROBBERY	ASSAULT	BURGLARY	LARCENY	MOTOR VECHILE THEFT
21	0	0	0	1	5	15	0



# PICKENSVILLE POLICE DEPARTMENT

## ARREST DATA

PART 1 JUVENILE	PART 1 ADULT	PART 2 JUVENILE	PART 2 ADULT
0	2	0	14

## AGENCY CRIME DATA

INDEX CRIMES	HOMICIDE	RAPE	ROBBERY	ASSAULT	BURGLARY	LARCENY	MOTOR VECHILE THEFT
3	0	0	0	0	2	1	0

# 24<sup>TH</sup> JUDICIAL DRUG TASK FORCE

## ARREST DATA

PART 1 JUVENILE	PART 1 ADULT	PART 2 JUVENILE	PART 2 ADULT
0	0	0	2

## AGENCY CRIME DATA

INDEX CRIMES	HOMICIDE	RAPE	ROBBERY	ASSAULT	BURGLARY	LARCENY	MOTOR VECHILE THEFT
0	0	0	0	0	0	0	0



# PIKE



## PIKE COUNTY TOTAL

### ARREST DATA

PART 1 JUVENILE	PART 1 ADULT	PART 2 JUVENILE	PART 2 ADULT
14	263	31	1,636

### COUNTY CRIME DATA

INDEX CRIMES	HOMICIDE	RAPE	ROBBERY	ASSAULT	BURGLARY	LARCENY	MOTOR VEHICLE THEFT
1,385	1	9	24	208	240	844	59

## PIKE COUNTY SHERIFF

### ARREST DATA

PART 1 JUVENILE	PART 1 ADULT	PART 2 JUVENILE	PART 2 ADULT
0	41	1	202

### AGENCY CRIME DATA

INDEX CRIMES	HOMICIDE	RAPE	ROBBERY	ASSAULT	BURGLARY	LARCENY	MOTOR VEHICLE THEFT
107	0	3	1	15	33	51	4

## TROY POLICE DEPARTMENT

### ARREST DATA

PART 1 JUVENILE	PART 1 ADULT	PART 2 JUVENILE	PART 2 ADULT
14	221	30	1,393

### AGENCY CRIME DATA

INDEX CRIMES	HOMICIDE	RAPE	ROBBERY	ASSAULT	BURGLARY	LARCENY	MOTOR VEHICLE THEFT
1,201	1	5	23	193	193	735	51





## BRUNDIDGE POLICE DEPARTMENT

### ARREST DATA

PART 1 JUVENILE	PART 1 ADULT	PART 2 JUVENILE	PART 2 ADULT
0	0	0	0

### AGENCY CRIME DATA

INDEX CRIMES	HOMICIDE	RAPE	ROBBERY	ASSAULT	BURGLARY	LARCENY	MOTOR VECHILE THEFT
0	0	0	0	0	0	0	0

## TROY UNIVERSITY POLICE DEPARTMENT

### ARREST DATA

PART 1 JUVENILE	PART 1 ADULT	PART 2 JUVENILE	PART 2 ADULT
0	1	0	41

### AGENCY CRIME DATA

INDEX CRIMES	HOMICIDE	RAPE	ROBBERY	ASSAULT	BURGLARY	LARCENY	MOTOR VECHILE THEFT
77	0	1	0	0	14	58	4



# RANDOLPH



## RANDOLPH COUNTY TOTAL

### ARREST DATA

PART 1 JUVENILE	PART 1 ADULT	PART 2 JUVENILE	PART 2 ADULT
3	105	10	816

### COUNTY CRIME DATA

INDEX CRIMES	HOMICIDE	RAPE	ROBBERY	ASSAULT	BURGLARY	LARCENY	MOTOR VECHILE THEFT
435	0	6	1	51	109	241	27

## RANDOLPH COUNTY SHERIFF

### ARREST DATA

PART 1 JUVENILE	PART 1 ADULT	PART 2 JUVENILE	PART 2 ADULT
2	56	5	583

### AGENCY CRIME DATA

INDEX CRIMES	HOMICIDE	RAPE	ROBBERY	ASSAULT	BURGLARY	LARCENY	MOTOR VECHILE THEFT
188	0	1	0	5	68	97	17

## ROANOKE POLICE DEPARTMENT

### ARREST DATA

PART 1 JUVENILE	PART 1 ADULT	PART 2 JUVENILE	PART 2 ADULT
1	38	5	163

### AGENCY CRIME DATA

INDEX CRIMES	HOMICIDE	RAPE	ROBBERY	ASSAULT	BURGLARY	LARCENY	MOTOR VECHILE THEFT
188	0	3	1	40	27	111	6



## WADLEY POLICE DEPARTMENT

### ARREST DATA

PART 1 JUVENILE	PART 1 ADULT	PART 2 JUVENILE	PART 2 ADULT
0	1	0	3

### AGENCY CRIME DATA

INDEX CRIMES	HOMICIDE	RAPE	ROBBERY	ASSAULT	BURGLARY	LARCENY	MOTOR VECHILE THEFT
1	0	0	0	0	0	0	1

## WEDOWEE POLICE DEPARTMENT

### ARREST DATA

PART 1 JUVENILE	PART 1 ADULT	PART 2 JUVENILE	PART 2 ADULT
0	10	0	67

### AGENCY CRIME DATA

INDEX CRIMES	HOMICIDE	RAPE	ROBBERY	ASSAULT	BURGLARY	LARCENY	MOTOR VECHILE THEFT
58	0	2	0	6	14	33	3



# RUSSELL



## RUSSELL COUNTY TOTAL

### ARREST DATA

PART 1 JUVENILE	PART 1 ADULT	PART 2 JUVENILE	PART 2 ADULT
2	266	0	1,413

### COUNTY CRIME DATA

INDEX CRIMES	HOMICIDE	RAPE	ROBBERY	ASSAULT	BURGLARY	LARCENY	MOTOR VEHICLE THEFT
2,135	10	56	79	151	464	1,163	212

## RUSSELL COUNTY SHERIFF

### ARREST DATA

PART 1 JUVENILE	PART 1 ADULT	PART 2 JUVENILE	PART 2 ADULT
0	41	0	790

### AGENCY CRIME DATA

INDEX CRIMES	HOMICIDE	RAPE	ROBBERY	ASSAULT	BURGLARY	LARCENY	MOTOR VEHICLE THEFT
--------------	----------	------	---------	---------	----------	---------	---------------------

## PHENIX CITY POLICE DEPARTMENT

### ARREST DATA

PART 1 JUVENILE	PART 1 ADULT	PART 2 JUVENILE	PART 2 ADULT
2	225	0	623

### AGENCY CRIME DATA

INDEX CRIMES	HOMICIDE	RAPE	ROBBERY	ASSAULT	BURGLARY	LARCENY	MOTOR VEHICLE THEFT
1,739	9	47	73	122	366	949	173



# ST. CLAIR



## ST. CLAIR COUNTY TOTAL

### ARREST DATA

PART 1 JUVENILE	PART 1 ADULT	PART 2 JUVENILE	PART 2 ADULT
8	449	32	3,900

### COUNTY CRIME DATA

INDEX CRIMES	HOMICIDE	RAPE	ROBBERY	ASSAULT	BURGLARY	LARCENY	MOTOR VEHICLE THEFT
1,794	1	49	17	361	280	962	124

## ST. CLAIR COUNTY SHERIFF

### ARREST DATA

PART 1 JUVENILE	PART 1 ADULT	PART 2 JUVENILE	PART 2 ADULT
1	227	0	2,281

### AGENCY CRIME DATA

INDEX CRIMES	HOMICIDE	RAPE	ROBBERY	ASSAULT	BURGLARY	LARCENY	MOTOR VEHICLE THEFT
636	0	23	3	211	142	234	23

## PELL CITY POLICE DEPARTMENT

### ARREST DATA

PART 1 JUVENILE	PART 1 ADULT	PART 2 JUVENILE	PART 2 ADULT
4	116	12	277

### AGENCY CRIME DATA

INDEX CRIMES	HOMICIDE	RAPE	ROBBERY	ASSAULT	BURGLARY	LARCENY	MOTOR VEHICLE THEFT
536	0	15	10	30	60	390	31





## ASHVILLE POLICE DEPARTMENT

### ARREST DATA

PART 1 JUVENILE	PART 1 ADULT	PART 2 JUVENILE	PART 2 ADULT
0	4	0	24

### AGENCY CRIME DATA

INDEX CRIMES	HOMICIDE	RAPE	ROBBERY	ASSAULT	BURGLARY	LARCENY	MOTOR VECHILE THEFT
32	0	0	0	4	6	19	3

## RAGLAND POLICE DEPARTMENT

### ARREST DATA

PART 1 JUVENILE	PART 1 ADULT	PART 2 JUVENILE	PART 2 ADULT
0	3	0	12

### AGENCY CRIME DATA

INDEX CRIMES	HOMICIDE	RAPE	ROBBERY	ASSAULT	BURGLARY	LARCENY	MOTOR VECHILE THEFT
11	0	0	0	0	2	7	2

## SPRINGVILLE POLICE DEPARTMENT

### ARREST DATA

PART 1 JUVENILE	PART 1 ADULT	PART 2 JUVENILE	PART 2 ADULT
1	27	0	210

### AGENCY CRIME DATA

INDEX CRIMES	HOMICIDE	RAPE	ROBBERY	ASSAULT	BURGLARY	LARCENY	MOTOR VECHILE THEFT
91	0	0	0	28	3	58	2



## ODENVILLE POLICE DEPARTMENT

### ARREST DATA

PART 1 JUVENILE	PART 1 ADULT	PART 2 JUVENILE	PART 2 ADULT
-----------------	--------------	-----------------	--------------

### AGENCY CRIME DATA

INDEX CRIMES	HOMICIDE	RAPE	ROBBERY	ASSAULT	BURGLARY	LARCENY	MOTOR VEHICLE THEFT
66	0	4	0	21	6	28	7

## MOODY POLICE DEPARTMENT

### ARREST DATA

PART 1 JUVENILE	PART 1 ADULT	PART 2 JUVENILE	PART 2 ADULT
1	39	10	500

### AGENCY CRIME DATA

INDEX CRIMES	HOMICIDE	RAPE	ROBBERY	ASSAULT	BURGLARY	LARCENY	MOTOR VEHICLE THEFT
282	1	4	4	54	28	160	31

## RIVERSIDE POLICE DEPARTMENT

### ARREST DATA

PART 1 JUVENILE	PART 1 ADULT	PART 2 JUVENILE	PART 2 ADULT
1	8	0	63

### AGENCY CRIME DATA

INDEX CRIMES	HOMICIDE	RAPE	ROBBERY	ASSAULT	BURGLARY	LARCENY	MOTOR VEHICLE THEFT
60	0	1	0	6	15	31	7



## MARGARET POLICE DEPARTMENT

### ARREST DATA

PART 1 JUVENILE	PART 1 ADULT	PART 2 JUVENILE	PART 2 ADULT
0	5	3	73

### AGENCY CRIME DATA

INDEX CRIMES	HOMICIDE	RAPE	ROBBERY	ASSAULT	BURGLARY	LARCENY	MOTOR VEHICLE THEFT
38	0	2	0	4	8	15	9

## STEELE POLICE DEPARTMENT

### ARREST DATA

PART 1 JUVENILE	PART 1 ADULT	PART 2 JUVENILE	PART 2 ADULT
0	2	0	31

### AGENCY CRIME DATA

INDEX CRIMES	HOMICIDE	RAPE	ROBBERY	ASSAULT	BURGLARY	LARCENY	MOTOR VEHICLE THEFT
12	0	0	0	1	4	5	2

## ARGO POLICE DEPARTMENT

### ARREST DATA

PART 1 JUVENILE	PART 1 ADULT	PART 2 JUVENILE	PART 2 ADULT
0	3	2	132

### AGENCY CRIME DATA

INDEX CRIMES	HOMICIDE	RAPE	ROBBERY	ASSAULT	BURGLARY	LARCENY	MOTOR VEHICLE THEFT
30	0	0	0	2	6	15	7



# SHELBY



## SHELBY COUNTY TOTAL

### ARREST DATA

PART 1 JUVENILE	PART 1 ADULT	PART 2 JUVENILE	PART 2 ADULT
17	305	136	3,305

### COUNTY CRIME DATA

INDEX CRIMES	HOMICIDE	RAPE	ROBBERY	ASSAULT	BURGLARY	LARCENY	MOTOR VEHICLE THEFT
2,441	1	45	25	249	383	1,595	143

## SHELBY COUNTY SHERIFF

### ARREST DATA

PART 1 JUVENILE	PART 1 ADULT	PART 2 JUVENILE	PART 2 ADULT
2	72	21	320

### AGENCY CRIME DATA

INDEX CRIMES	HOMICIDE	RAPE	ROBBERY	ASSAULT	BURGLARY	LARCENY	MOTOR VEHICLE THEFT
788	0	30	6	62	232	401	57

## COLUMBIANA POLICE DEPARTMENT

### ARREST DATA

PART 1 JUVENILE	PART 1 ADULT	PART 2 JUVENILE	PART 2 ADULT
0	26	9	100

### AGENCY CRIME DATA

INDEX CRIMES	HOMICIDE	RAPE	ROBBERY	ASSAULT	BURGLARY	LARCENY	MOTOR VEHICLE THEFT
170	0	0	2	62	28	75	3



## MONTEVALLO POLICE DEPARTMENT

### ARREST DATA

PART 1 JUVENILE	PART 1 ADULT	PART 2 JUVENILE	PART 2 ADULT
4	17	7	303

### AGENCY CRIME DATA

INDEX CRIMES	HOMICIDE	RAPE	ROBBERY	ASSAULT	BURGLARY	LARCENY	MOTOR VEHICLE THEFT
175	1	4	4	12	30	114	10

## ALABASTER POLICE DEPARTMENT

### ARREST DATA

PART 1 JUVENILE	PART 1 ADULT	PART 2 JUVENILE	PART 2 ADULT
10	135	57	1,192

### AGENCY CRIME DATA

INDEX CRIMES	HOMICIDE	RAPE	ROBBERY	ASSAULT	BURGLARY	LARCENY	MOTOR VEHICLE THEFT
601	0	0	5	69	44	462	21

## PELHAM POLICE DEPARTMENT

### ARREST DATA

PART 1 JUVENILE	PART 1 ADULT	PART 2 JUVENILE	PART 2 ADULT
0	24	12	952

### AGENCY CRIME DATA

INDEX CRIMES	HOMICIDE	RAPE	ROBBERY	ASSAULT	BURGLARY	LARCENY	MOTOR VEHICLE THEFT
537	0	5	8	20	35	430	39



## HELENA POLICE DEPARTMENT

### ARREST DATA

PART 1 JUVENILE	PART 1 ADULT	PART 2 JUVENILE	PART 2 ADULT
1	17	28	323

### AGENCY CRIME DATA

INDEX CRIMES	HOMICIDE	RAPE	ROBBERY	ASSAULT	BURGLARY	LARCENY	MOTOR VECHILE THEFT
109	0	2	0	14	6	79	8

## HARPERSVILLE POLICE DEPARTMENT

### ARREST DATA

PART 1 JUVENILE	PART 1 ADULT	PART 2 JUVENILE	PART 2 ADULT
0	14	2	115

### AGENCY CRIME DATA

INDEX CRIMES	HOMICIDE	RAPE	ROBBERY	ASSAULT	BURGLARY	LARCENY	MOTOR VECHILE THEFT
50	0	3	0	10	8	24	5

## UNIVERSITY OF MONTEVALLO POLICE DEPARTMENT

### ARREST DATA

PART 1 JUVENILE	PART 1 ADULT	PART 2 JUVENILE	PART 2 ADULT
0	0	0	0

### AGENCY CRIME DATA

INDEX CRIMES	HOMICIDE	RAPE	ROBBERY	ASSAULT	BURGLARY	LARCENY	MOTOR VECHILE THEFT
11	0	1	0	0	0	10	0



# SUMMITER





## SUMTER COUNTY TOTAL

### ARREST DATA

PART 1 JUVENILE	PART 1 ADULT	PART 2 JUVENILE	PART 2 ADULT
1	56	0	128

### COUNTY CRIME DATA

INDEX CRIMES	HOMICIDE	RAPE	ROBBERY	ASSAULT	BURGLARY	LARCENY	MOTOR VECHILE THEFT
220	2	2	3	61	30	100	22

## SUMTER COUNTY SHERIFF

### ARREST DATA

PART 1 JUVENILE	PART 1 ADULT	PART 2 JUVENILE	PART 2 ADULT
1	23	0	44

### AGENCY CRIME DATA

INDEX CRIMES	HOMICIDE	RAPE	ROBBERY	ASSAULT	BURGLARY	LARCENY	MOTOR VECHILE THEFT
74	1	0	1	13	23	25	11

## YORK POLICE DEPARTMENT

### ARREST DATA

PART 1 JUVENILE	PART 1 ADULT	PART 2 JUVENILE	PART 2 ADULT
1	3	0	1

### AGENCY CRIME DATA

INDEX CRIMES	HOMICIDE	RAPE	ROBBERY	ASSAULT	BURGLARY	LARCENY	MOTOR VECHILE THEFT
20	1	0	1	6	2	7	3



## LIVINGSTON POLICE DEPARTMENT

### ARREST DATA

PART 1 JUVENILE	PART 1 ADULT	PART 2 JUVENILE	PART 2 ADULT
0	25	0	70

### AGENCY CRIME DATA

INDEX CRIMES	HOMICIDE	RAPE	ROBBERY	ASSAULT	BURGLARY	LARCENY	MOTOR VEHICLE THEFT
107	0	1	1	38	5	54	8

## CUBA POLICE DEPARTMENT

### ARREST DATA

PART 1 JUVENILE	PART 1 ADULT	PART 2 JUVENILE	PART 2 ADULT
0	0	0	0

### AGENCY CRIME DATA

INDEX CRIMES	HOMICIDE	RAPE	ROBBERY	ASSAULT	BURGLARY	LARCENY	MOTOR VEHICLE THEFT
2	0	0	0	0	0	2	0

## UNIVERSITY OF WEST ALABAMA POLICE DEPARTMENT

### ARREST DATA

PART 1 JUVENILE	PART 1 ADULT	PART 2 JUVENILE	PART 2 ADULT
0	5	0	13

### AGENCY CRIME DATA

INDEX CRIMES	HOMICIDE	RAPE	ROBBERY	ASSAULT	BURGLARY	LARCENY	MOTOR VEHICLE THEFT
17	0	1	0	4	0	12	0



# TALLADEGA

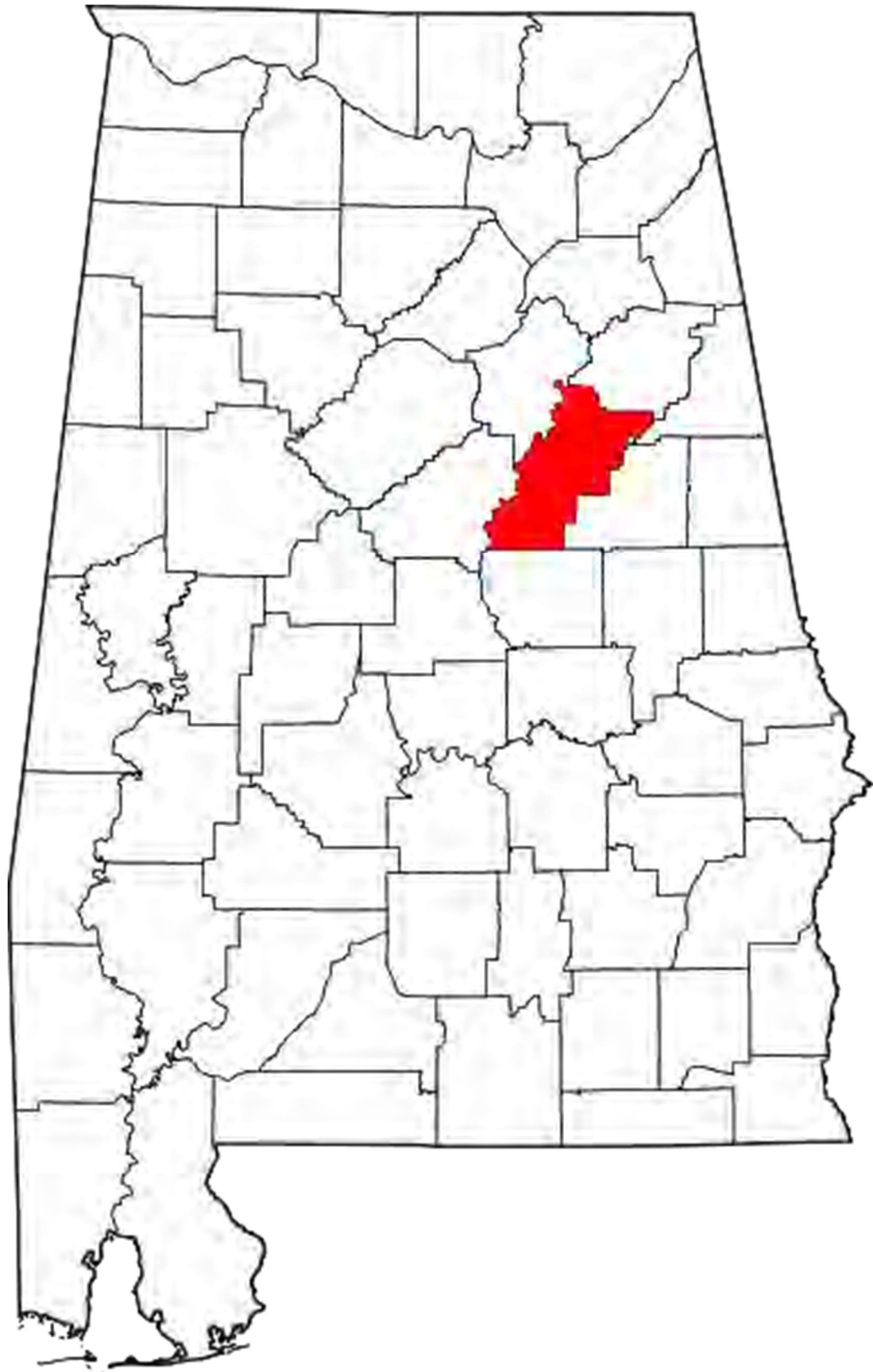

## TALLADEGA COUNTY TOTAL

### ARREST DATA

PART 1 JUVENILE	PART 1 ADULT	PART 2 JUVENILE	PART 2 ADULT
10	441	22	3,177

### COUNTY CRIME DATA

INDEX CRIMES	HOMICIDE	RAPE	ROBBERY	ASSAULT	BURGLARY	LARCENY	MOTOR VEHICLE THEFT
3,140	7	40	38	343	598	1,894	220

## TALLADEGA COUNTY SHERIFF

### ARREST DATA

PART 1 JUVENILE	PART 1 ADULT	PART 2 JUVENILE	PART 2 ADULT
6	118	1	642

### AGENCY CRIME DATA

INDEX CRIMES	HOMICIDE	RAPE	ROBBERY	ASSAULT	BURGLARY	LARCENY	MOTOR VEHICLE THEFT
816	2	13	7	74	192	460	68

## SYLACAUGA POLICE DEPARTMENT

### ARREST DATA

PART 1 JUVENILE	PART 1 ADULT	PART 2 JUVENILE	PART 2 ADULT
0	120	0	675

### AGENCY CRIME DATA

INDEX CRIMES	HOMICIDE	RAPE	ROBBERY	ASSAULT	BURGLARY	LARCENY	MOTOR VEHICLE THEFT
720	2	15	5	55	90	511	42



## TALLADEGA POLICE DEPARTMENT

### ARREST DATA

PART 1 JUVENILE	PART 1 ADULT	PART 2 JUVENILE	PART 2 ADULT
4	108	16	979

### AGENCY CRIME DATA

INDEX CRIMES	HOMICIDE	RAPE	ROBBERY	ASSAULT	BURGLARY	LARCENY	MOTOR VEHICLE THEFT
967	1	5	21	109	217	560	54

## CHILDERSBURG POLICE DEPARTMENT

### ARREST DATA

PART 1 JUVENILE	PART 1 ADULT	PART 2 JUVENILE	PART 2 ADULT
0	43	0	274

### AGENCY CRIME DATA

INDEX CRIMES	HOMICIDE	RAPE	ROBBERY	ASSAULT	BURGLARY	LARCENY	MOTOR VEHICLE THEFT
263	1	4	2	71	29	143	13

## LINCOLN POLICE DEPARTMENT

### ARREST DATA

PART 1 JUVENILE	PART 1 ADULT	PART 2 JUVENILE	PART 2 ADULT
0	47	4	540

### AGENCY CRIME DATA

INDEX CRIMES	HOMICIDE	RAPE	ROBBERY	ASSAULT	BURGLARY	LARCENY	MOTOR VEHICLE THEFT
372	1	3	3	34	70	218	43



# MUNFORD POLICE DEPARTMENT

## ARREST DATA

<b>PART 1 JUVENILE</b>	<b>PART 1 ADULT</b>	<b>PART 2 JUVENILE</b>	<b>PART 2 ADULT</b>
0	5	1	67

## AGENCY CRIME DATA

<b>INDEX CRIMES</b>	<b>HOMICIDE</b>	<b>RAPE</b>	<b>ROBBERY</b>	<b>ASSAULT</b>	<b>BURGLARY</b>	<b>LARCENY</b>	<b>MOTOR VECHILE THEFT</b>
2	0	0	0	0	0	2	0



# TALLAPOOSA



## TALLAPOOSA COUNTY TOTAL

### ARREST DATA

PART 1 JUVENILE	PART 1 ADULT	PART 2 JUVENILE	PART 2 ADULT
22	399	80	2,587

### COUNTY CRIME DATA

INDEX CRIMES	HOMICIDE	RAPE	ROBBERY	ASSAULT	BURGLARY	LARCENY	MOTOR VEHICLE THEFT
1,114	5	19	22	258	175	583	52

## TALLAPOOSA COUNTY SHERIFF

### ARREST DATA

PART 1 JUVENILE	PART 1 ADULT	PART 2 JUVENILE	PART 2 ADULT
6	114	18	1,035

### AGENCY CRIME DATA

INDEX CRIMES	HOMICIDE	RAPE	ROBBERY	ASSAULT	BURGLARY	LARCENY	MOTOR VEHICLE THEFT
131	0	8	3	10	34	73	3

## ALEXANDER CITY POLICE DEPARTMENT

### ARREST DATA

PART 1 JUVENILE	PART 1 ADULT	PART 2 JUVENILE	PART 2 ADULT
16	242	49	1,076

### AGENCY CRIME DATA

INDEX CRIMES	HOMICIDE	RAPE	ROBBERY	ASSAULT	BURGLARY	LARCENY	MOTOR VEHICLE THEFT
806	3	7	15	230	107	398	46





## DADEVILLE POLICE DEPARTMENT

### ARREST DATA

PART 1 JUVENILE	PART 1 ADULT	PART 2 JUVENILE	PART 2 ADULT
0	35	12	342

### AGENCY CRIME DATA

INDEX CRIMES	HOMICIDE	RAPE	ROBBERY	ASSAULT	BURGLARY	LARCENY	MOTOR VEHICLE THEFT
140	1	1	4	15	22	95	2

## CAMP HILL POLICE DEPARTMENT

### ARREST DATA

PART 1 JUVENILE	PART 1 ADULT	PART 2 JUVENILE	PART 2 ADULT
0	6	1	130

### AGENCY CRIME DATA

INDEX CRIMES	HOMICIDE	RAPE	ROBBERY	ASSAULT	BURGLARY	LARCENY	MOTOR VEHICLE THEFT
32	1	1	0	3	11	15	1

## NEW SITE POLICE DEPARTMENT

### ARREST DATA

PART 1 JUVENILE	PART 1 ADULT	PART 2 JUVENILE	PART 2 ADULT
0	2	0	4

### AGENCY CRIME DATA

INDEX CRIMES	HOMICIDE	RAPE	ROBBERY	ASSAULT	BURGLARY	LARCENY	MOTOR VEHICLE THEFT
5	0	2	0	0	1	2	0



# JACKSONS GAP POLICE DEPARTMENT

## ARREST DATA

PART 1 JUVENILE	PART 1 ADULT	PART 2 JUVENILE	PART 2 ADULT
0	0	0	0

## AGENCY CRIME DATA

INDEX CRIMES	HOMICIDE	RAPE	ROBBERY	ASSAULT	BURGLARY	LARCENY	MOTOR VECHILE THEFT
0	0	0	0	0	0	0	0



# TUSCALOOSA



## TUSCALOOSA COUNTY TOTAL

### ARREST DATA

PART 1 JUVENILE	PART 1 ADULT	PART 2 JUVENILE	PART 2 ADULT
107	970	259	4,732

### COUNTY CRIME DATA

INDEX CRIMES	HOMICIDE	RAPE	ROBBERY	ASSAULT	BURGLARY	LARCENY	MOTOR VEHICLE THEFT
7,486	16	83	208	495	1,415	4,864	405

## TUSCALOOSA COUNTY SHERIFF

### ARREST DATA

PART 1 JUVENILE	PART 1 ADULT	PART 2 JUVENILE	PART 2 ADULT
17	249	52	1,143

### AGENCY CRIME DATA

INDEX CRIMES	HOMICIDE	RAPE	ROBBERY	ASSAULT	BURGLARY	LARCENY	MOTOR VEHICLE THEFT
1,578	5	10	22	178	414	781	168

## TUSCALOOSA POLICE DEPARTMENT

### ARREST DATA

PART 1 JUVENILE	PART 1 ADULT	PART 2 JUVENILE	PART 2 ADULT
79	653	188	2,865

### AGENCY CRIME DATA

INDEX CRIMES	HOMICIDE	RAPE	ROBBERY	ASSAULT	BURGLARY	LARCENY	MOTOR VEHICLE THEFT
4,648	9	54	168	243	814	3,161	199



## NORTHPORT POLICE DEPARTMENT

### ARREST DATA

PART 1 JUVENILE	PART 1 ADULT	PART 2 JUVENILE	PART 2 ADULT
3	35	12	285

### AGENCY CRIME DATA

INDEX CRIMES	HOMICIDE	RAPE	ROBBERY	ASSAULT	BURGLARY	LARCENY	MOTOR VECHILE THEFT
702	0	5	14	28	82	556	17

## UNIVERSITY OF ALABAMA POLICE DEPARTMENT

### ARREST DATA

PART 1 JUVENILE	PART 1 ADULT	PART 2 JUVENILE	PART 2 ADULT
3	22	4	264

### AGENCY CRIME DATA

INDEX CRIMES	HOMICIDE	RAPE	ROBBERY	ASSAULT	BURGLARY	LARCENY	MOTOR VECHILE THEFT
325	1	6	4	23	42	245	4

## VANCE POLICE DEPARTMENT

### ARREST DATA

PART 1 JUVENILE	PART 1 ADULT	PART 2 JUVENILE	PART 2 ADULT
0	1	1	37

### AGENCY CRIME DATA

INDEX CRIMES	HOMICIDE	RAPE	ROBBERY	ASSAULT	BURGLARY	LARCENY	MOTOR VECHILE THEFT
38	0	0	0	3	14	18	3



## BROOKWOOD POLICE DEPARTMENT

### ARREST DATA

PART 1 JUVENILE	PART 1 ADULT	PART 2 JUVENILE	PART 2 ADULT
3	6	1	33

### AGENCY CRIME DATA

INDEX CRIMES	HOMICIDE	RAPE	ROBBERY	ASSAULT	BURGLARY	LARCENY	MOTOR VEHICLE THEFT
97	0	3	0	7	26	52	9

## LAKE VIEW POLICE DEPARTMENT

### ARREST DATA

PART 1 JUVENILE	PART 1 ADULT	PART 2 JUVENILE	PART 2 ADULT
1	1	1	87

### AGENCY CRIME DATA

INDEX CRIMES	HOMICIDE	RAPE	ROBBERY	ASSAULT	BURGLARY	LARCENY	MOTOR VEHICLE THEFT
32	0	2	0	6	6	18	0

## COALING POLICE DEPARTMENT

### ARREST DATA

PART 1 JUVENILE	PART 1 ADULT	PART 2 JUVENILE	PART 2 ADULT
1	3	0	17

### AGENCY CRIME DATA

INDEX CRIMES	HOMICIDE	RAPE	ROBBERY	ASSAULT	BURGLARY	LARCENY	MOTOR VEHICLE THEFT
66	1	3	0	7	17	33	5



# WALKER

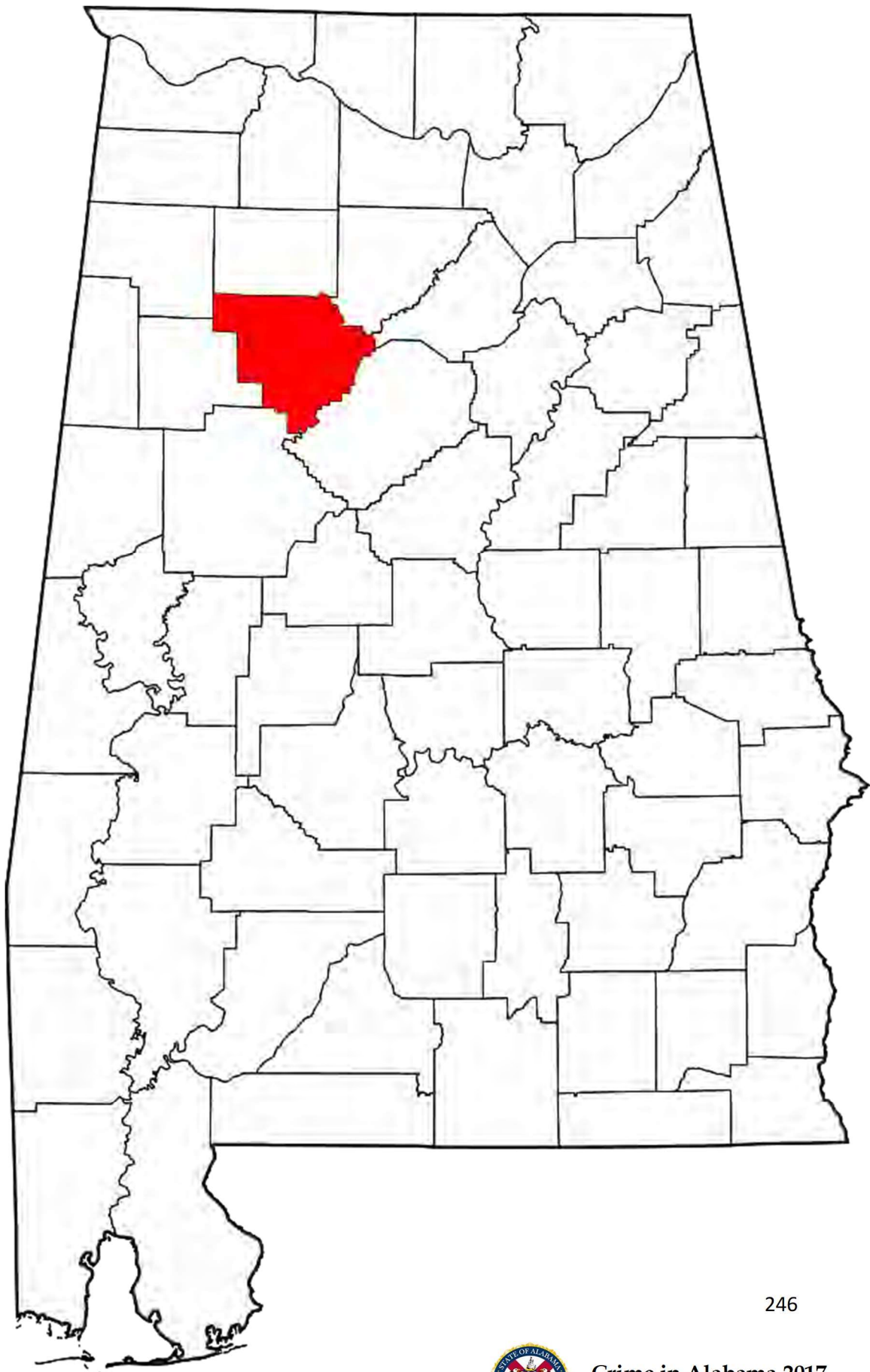

## WALKER COUNTY TOTAL

### ARREST DATA

PART 1 JUVENILE	PART 1 ADULT	PART 2 JUVENILE	PART 2 ADULT
9	386	38	2,061

### COUNTY CRIME DATA

INDEX CRIMES	HOMICIDE	RAPE	ROBBERY	ASSAULT	BURGLARY	LARCENY	MOTOR VECHILE THEFT
2,069	2	24	39	157	339	1,301	207

## WALKER COUNTY SHERIFF

### ARREST DATA

PART 1 JUVENILE	PART 1 ADULT	PART 2 JUVENILE	PART 2 ADULT
1	45	3	247

### AGENCY CRIME DATA

INDEX CRIMES	HOMICIDE	RAPE	ROBBERY	ASSAULT	BURGLARY	LARCENY	MOTOR VECHILE THEFT
667	0	9	10	65	144	327	112

## JASPER POLICE DEPARTMENT

### ARREST DATA

PART 1 JUVENILE	PART 1 ADULT	PART 2 JUVENILE	PART 2 ADULT
6	234	19	700

### AGENCY CRIME DATA

INDEX CRIMES	HOMICIDE	RAPE	ROBBERY	ASSAULT	BURGLARY	LARCENY	MOTOR VECHILE THEFT
1,025	1	7	27	71	149	714	56





## CARBON HILL POLICE DEPARTMENT

### ARREST DATA

PART 1 JUVENILE	PART 1 ADULT	PART 2 JUVENILE	PART 2 ADULT
0	15	2	93

### AGENCY CRIME DATA

INDEX CRIMES	HOMICIDE	RAPE	ROBBERY	ASSAULT	BURGLARY	LARCENY	MOTOR VECHILE THEFT
58	0	2	0	7	9	37	3

## CORDOVA POLICE DEPARTMENT

### ARREST DATA

PART 1 JUVENILE	PART 1 ADULT	PART 2 JUVENILE	PART 2 ADULT
1	9	1	140

### AGENCY CRIME DATA

INDEX CRIMES	HOMICIDE	RAPE	ROBBERY	ASSAULT	BURGLARY	LARCENY	MOTOR VECHILE THEFT
27	0	1	0	2	6	12	6

## DORA POLICE DEPARTMENT

### ARREST DATA

PART 1 JUVENILE	PART 1 ADULT	PART 2 JUVENILE	PART 2 ADULT
1	29	6	517

### AGENCY CRIME DATA

INDEX CRIMES	HOMICIDE	RAPE	ROBBERY	ASSAULT	BURGLARY	LARCENY	MOTOR VECHILE THEFT
118	0	3	1	4	12	89	9



## SUMITON POLICE DEPARTMENT

### ARREST DATA

PART 1 JUVENILE	PART 1 ADULT	PART 2 JUVENILE	PART 2 ADULT
0	45	5	149

### AGENCY CRIME DATA

INDEX CRIMES	HOMICIDE	RAPE	ROBBERY	ASSAULT	BURGLARY	LARCENY	MOTOR VECHILE THEFT
99	1	0	1	3	8	81	5

## PARRISH POLICE DEPARTMENT

### ARREST DATA

PART 1 JUVENILE	PART 1 ADULT	PART 2 JUVENILE	PART 2 ADULT
0	8	2	199

### AGENCY CRIME DATA

INDEX CRIMES	HOMICIDE	RAPE	ROBBERY	ASSAULT	BURGLARY	LARCENY	MOTOR VECHILE THEFT
53	0	0	0	5	11	27	10

## OAKMAN POLICE DEPARTMENT

### ARREST DATA

PART 1 JUVENILE	PART 1 ADULT	PART 2 JUVENILE	PART 2 ADULT
0	1	0	7

### AGENCY CRIME DATA

INDEX CRIMES	HOMICIDE	RAPE	ROBBERY	ASSAULT	BURGLARY	LARCENY	MOTOR VECHILE THEFT
15	0	1	0	0	0	10	4



## SIPSEY POLICE DEPARTMENT

### ARREST DATA

PART 1 JUVENILE	PART 1 ADULT	PART 2 JUVENILE	PART 2 ADULT
0	0	0	8

### AGENCY CRIME DATA

INDEX CRIMES	HOMICIDE	RAPE	ROBBERY	ASSAULT	BURGLARY	LARCENY	MOTOR VECHILE THEFT
7	0	1	0	0	0	4	2

## BEVILL STATE COMMUNITY COLLEGE POLICE DEPARTMENT

### ARREST DATA

PART 1 JUVENILE	PART 1 ADULT	PART 2 JUVENILE	PART 2 ADULT
0	0	0	1

### AGENCY CRIME DATA

INDEX CRIMES	HOMICIDE	RAPE	ROBBERY	ASSAULT	BURGLARY	LARCENY	MOTOR VECHILE THEFT
0	0	0	0	0	0	0	0



# WASHINGTON

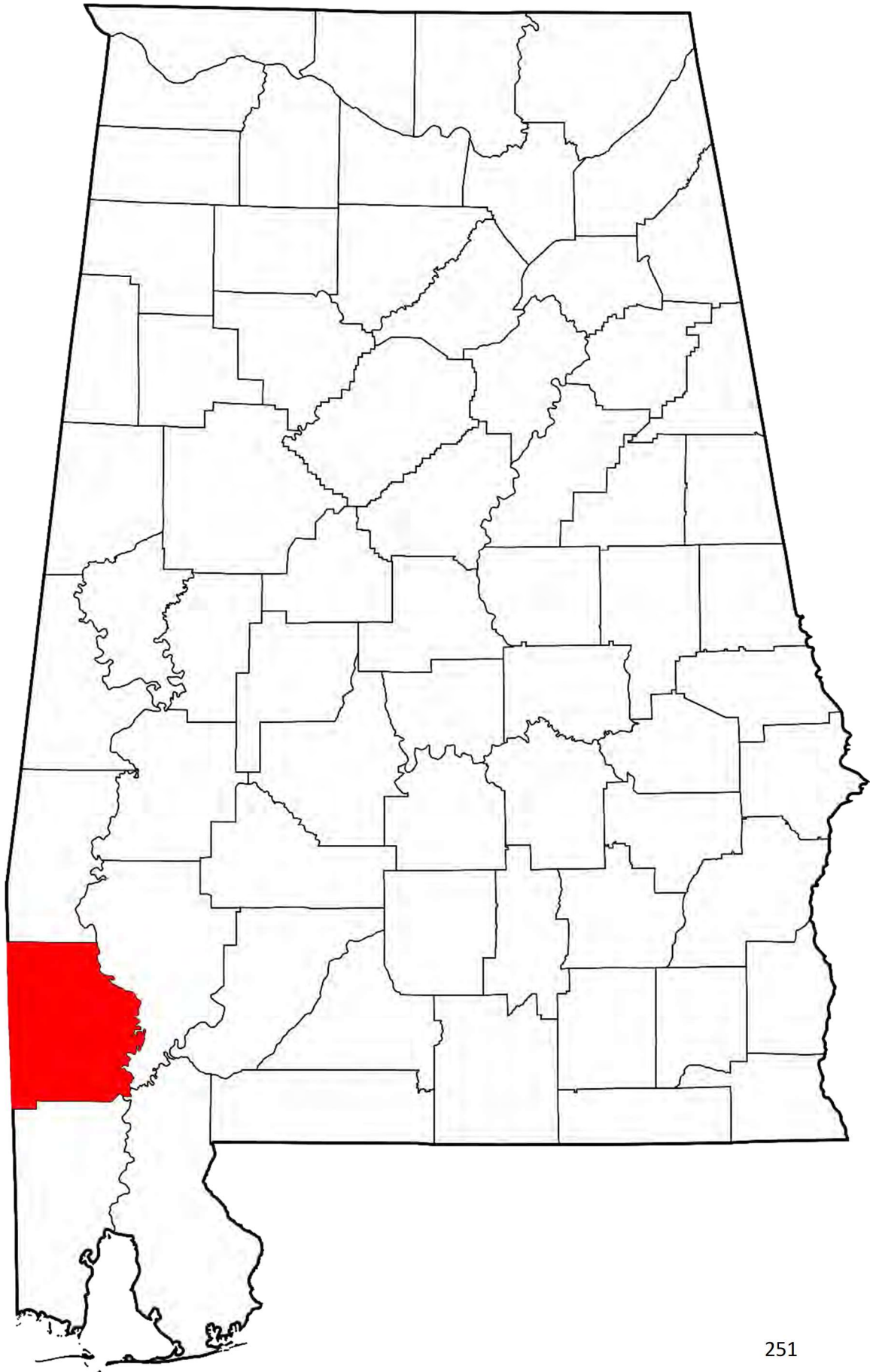

## WASHINGTON COUNTY TOTAL

### ARREST DATA

PART 1 JUVENILE	PART 1 ADULT	PART 2 JUVENILE	PART 2 ADULT
0	48	2	500

### COUNTY CRIME DATA

INDEX CRIMES	HOMICIDE	RAPE	ROBBERY	ASSAULT	BURGLARY	LARCENY	MOTOR VECHILE THEFT
163	0	5	1	22	31	83	21

## WASHINGTON COUNTY SHERIFF

### ARREST DATA

PART 1 JUVENILE	PART 1 ADULT	PART 2 JUVENILE	PART 2 ADULT
0	28	0	365

### AGENCY CRIME DATA

INDEX CRIMES	HOMICIDE	RAPE	ROBBERY	ASSAULT	BURGLARY	LARCENY	MOTOR VECHILE THEFT
81	0	2	0	11	19	34	15

## MCINTOSH POLICE DEPARTMENT

### ARREST DATA

PART 1 JUVENILE	PART 1 ADULT	PART 2 JUVENILE	PART 2 ADULT
0	7	0	6

### AGENCY CRIME DATA

INDEX CRIMES	HOMICIDE	RAPE	ROBBERY	ASSAULT	BURGLARY	LARCENY	MOTOR VECHILE THEFT
35	0	1	0	2	4	25	3



## MILLRY POLICE DEPARTMENT

### ARREST DATA

PART 1 JUVENILE	PART 1 ADULT	PART 2 JUVENILE	PART 2 ADULT
0	2	0	11

### AGENCY CRIME DATA

INDEX CRIMES	HOMICIDE	RAPE	ROBBERY	ASSAULT	BURGLARY	LARCENY	MOTOR VECHILE THEFT
11	0	0	0	3	0	7	1

## CHATOM POLICE DEPARTMENT

### ARREST DATA

PART 1 JUVENILE	PART 1 ADULT	PART 2 JUVENILE	PART 2 ADULT
0	11	2	118

### AGENCY CRIME DATA

INDEX CRIMES	HOMICIDE	RAPE	ROBBERY	ASSAULT	BURGLARY	LARCENY	MOTOR VECHILE THEFT
36	0	2	1	6	8	17	2



# WILCOX



## WILCOX COUNTY TOTAL

### ARREST DATA

PART 1 JUVENILE	PART 1 ADULT	PART 2 JUVENILE	PART 2 ADULT
1	75	8	340

### COUNTY CRIME DATA

INDEX CRIMES	HOMICIDE	RAPE	ROBBERY	ASSAULT	BURGLARY	LARCENY	MOTOR VECHILE THEFT
293	5	2	10	61	114	93	8

## WILCOX COUNTY SHERIFF

### ARREST DATA

PART 1 JUVENILE	PART 1 ADULT	PART 2 JUVENILE	PART 2 ADULT
0	42	6	96

### AGENCY CRIME DATA

INDEX CRIMES	HOMICIDE	RAPE	ROBBERY	ASSAULT	BURGLARY	LARCENY	MOTOR VECHILE THEFT
169	2	2	4	38	74	45	4

## CAMDEN POLICE DEPARTMENT

### ARREST DATA

PART 1 JUVENILE	PART 1 ADULT	PART 2 JUVENILE	PART 2 ADULT
1	17	1	142

### AGENCY CRIME DATA

INDEX CRIMES	HOMICIDE	RAPE	ROBBERY	ASSAULT	BURGLARY	LARCENY	MOTOR VECHILE THEFT
75	0	0	5	14	27	26	3





# PINE HILL POLICE DEPARTMENT

## ARREST DATA

<b>PART 1 JUVENILE</b>	<b>PART 1 ADULT</b>	<b>PART 2 JUVENILE</b>	<b>PART 2 ADULT</b>
0	16	1	102

## AGENCY CRIME DATA

<b>INDEX CRIMES</b>	<b>HOMICIDE</b>	<b>RAPE</b>	<b>ROBBERY</b>	<b>ASSAULT</b>	<b>BURGLARY</b>	<b>LARCENY</b>	<b>MOTOR VECHILE THEFT</b>
49	3	0	1	9	13	22	1



# WINSTON



## WINSTON COUNTY TOTAL

### ARREST DATA

PART 1 JUVENILE	PART 1 ADULT	PART 2 JUVENILE	PART 2 ADULT
1	104	5	786

### COUNTY CRIME DATA

INDEX CRIMES	HOMICIDE	RAPE	ROBBERY	ASSAULT	BURGLARY	LARCENY	MOTOR VECHILE THEFT
373	0	14	1	31	86	219	22

## WINSTON COUNTY SHERIFF

### ARREST DATA

PART 1 JUVENILE	PART 1 ADULT	PART 2 JUVENILE	PART 2 ADULT
0	34	0	371

### AGENCY CRIME DATA

INDEX CRIMES	HOMICIDE	RAPE	ROBBERY	ASSAULT	BURGLARY	LARCENY	MOTOR VECHILE THEFT
102	0	6	1	12	30	47	6

## DOUBLE SPRINGS POLICE DEPARTMENT

### ARREST DATA

PART 1 JUVENILE	PART 1 ADULT	PART 2 JUVENILE	PART 2 ADULT
0	9	0	81

### AGENCY CRIME DATA

INDEX CRIMES	HOMICIDE	RAPE	ROBBERY	ASSAULT	BURGLARY	LARCENY	MOTOR VECHILE THEFT
21	0	0	0	1	5	15	0



## HALEYVILLE POLICE DEPARTMENT

### ARREST DATA

PART 1 JUVENILE	PART 1 ADULT	PART 2 JUVENILE	PART 2 ADULT
1	52	5	276

### AGENCY CRIME DATA

INDEX CRIMES	HOMICIDE	RAPE	ROBBERY	ASSAULT	BURGLARY	LARCENY	MOTOR VECHILE THEFT
209	0	6	0	17	44	133	9

## ADDISON POLICE DEPARTMENT

### ARREST DATA

PART 1 JUVENILE	PART 1 ADULT	PART 2 JUVENILE	PART 2 ADULT
0	7	0	22

### AGENCY CRIME DATA

INDEX CRIMES	HOMICIDE	RAPE	ROBBERY	ASSAULT	BURGLARY	LARCENY	MOTOR VECHILE THEFT
22	0	0	0	1	1	14	6

## ARLEY POLICE DEPARTMENT

### ARREST DATA

PART 1 JUVENILE	PART 1 ADULT	PART 2 JUVENILE	PART 2 ADULT
0	1	0	23

### AGENCY CRIME DATA

INDEX CRIMES	HOMICIDE	RAPE	ROBBERY	ASSAULT	BURGLARY	LARCENY	MOTOR VECHILE THEFT
12	0	2	0	0	6	4	0



# LYNN POLICE DEPARTMENT

## ARREST DATA

PART 1 JUVENILE	PART 1 ADULT	PART 2 JUVENILE	PART 2 ADULT
0	1	0	13

## AGENCY CRIME DATA

INDEX CRIMES	HOMICIDE	RAPE	ROBBERY	ASSAULT	BURGLARY	LARCENY	MOTOR VECHILE THEFT
7	0	0	0	0	0	6	1



## DEFINITION OF TERMS

**Adult** - The UCR system defines adults as 18 years of age and over.

**Arrest** - A measure of law enforcement activity by which an individual is detained in legal custody.

**Arson** - Willful or malicious burning with or without intent to defraud, includes attempts.

**Assault** - Unlawful attack by one person upon another for the purpose of inflicting severe bodily injury, including attempts. Attempted homicide is listed as an aggravated assault.

**Burglary** - Unlawful entry of a structure to commit a felony or theft.

**Central City** - A city with at least 50,000 residents.

**City Strata** - A breakdown of cities according to population.

**Clearance** - A measure of law enforcement activity that shows a crime has been solved for crime-reporting purposes either by the arrest of a suspect or by exceptional means. Exceptional means provides a solution to a crime when there is enough evidence to place a formal charge against an offender, but some element beyond law enforcement control precludes an actual arrest. It is possible for one arrest to clear more than one offense.

**Clearance Rate** - The clearance rate is achieved by taking the number of clearances over the number of crimes reported.

**Crime Rate** - A measure of criminal activity that shows the number of crimes reported per 100,000 residents.

**Criminal Activity** - Measured by reported crimes, trends, rates.

**Forcible Entry** - Offenses in which force of any kind is used to unlawfully enter a structure for the purpose of committing a theft or felony.

**Hierarchy of Offenses** - When more than one offense is committed simultaneously, the most severe offense is reported to UCR. The exception is arson, which is always reported along with the most serious offense.

**Homicide** - The willful killing of another as based on police investigation.

**Incident Based Reporting System (IBR)** - A voluntary crime reporting system ALEA developed as an alternative to the UCR Summary Program.

**Juveniles** - The UCR system defines juveniles as males and females 17 years of age and younger.

**Larceny** - Unlawful taking or stealing of property or articles without the use of force, violence, or fraud, e.g., pocket picking, purse snatching, shoplifting, theft from vending machines, etc.

**Law Enforcement Activity** - Police activity as measured by clearance and arrests.



**Minimal Injury** – Personal injury involving abrasions, minor lacerations requiring no more than usual first-aid treatment.

**Motor Vehicles** - Automobiles, trucks, buses, motorcycles, etc.

**Motor Vehicle Theft** - Unlawful taking or stealing of a motor vehicle, including attempts.

**Non-Residence** - Any structure used for purposes other than a residence.

**Part I Index Crimes** - A category of UCR offenses deemed more serious and/or most frequent. The Part I Index Crimes include homicide, rape\*, robbery, aggravated assault, burglary, larceny, motor vehicle theft, and arson.

**Part II Offenses** - A category of UCR offenses that include:

- **Assaults (Simple)** - Non-Aggravated assaults
- **Forgery and Counterfeiting** - Making, altering, uttering, or possessing with intent to defraud, anything false that is made to appear true, includes attempts.
- **Fraud** - Fraudulent conversion and obtaining money or property by false pretenses.
- **Embezzlement** - Misappropriation or misapplication of money or property entrusted to one's care, custody, or control.
- **Stolen Property** - Buying, receiving, and possessing stolen property, includes attempts.
- **Vandalism** - Willful or malicious destruction, injury, disfigurement or defacement of property without the consent of the owner or person having custody or control.
- **Weapons** - All violations of regulations or statutes controlling the carrying, using, possessing, furnishing and manufacturing of deadly weapons or silencers, includes attempts.
- **Prostitution and Commercialized Vice** - Sex Offenses of a commercial nature.
- **Sex Offenses (Other)** - Statutory rape, offenses against chastity, common decency, morals, etc.
- **Narcotic Drug Laws** - Offenses relating to narcotics, e.g., possession, sale, use, growing and manufacturing of narcotic drugs.
- **Gambling** - Promoting, permitting, or engaging in illegal gambling.
- **Offenses Against the Family and Children** - Non-support, neglect, desertion, or abuse of family and children.
- **Driving Under the Influence** - Driving or operating any motor vehicle or common carrier while drunk or under the influence of liquor or narcotics.
- **Liquor Laws** - Violations of state or local liquor laws.
- **Drunkenness** - Intoxication.
- **Disorderly Conduct** - Breach of the peace.
- **Vagrancy** - Begging, loitering, etc.
- **All Other Offenses** - All violations of state or local laws, except categories not limited to bigamy, blackmail, bribery, contempt of court, discrimination, perjury, possession and/or sale of obscene material, quarantine violations, etc.



**Property Crimes (Non-Violent)** – Index crimes that lack aspect of force and/or bodily harm to the victim(s). Included in this category are burglary, larceny, motor vehicle theft, and arson.

**Rape** – In 2013, the FBI UCR Program initiated collection of data under a new definition for forcible rape. The term “forcible” was removed, and the definition changed to “penetration, no matter how slight, of the vagina or anus with any part or object, or oral penetration by a sex organ of another person, without the consent of the victim.”

**Recovery** – Finding stolen property. It should be noted that a recovered article does not clear a crime, although the owner is reunited with his property, a crime was committed and a suspect must be taken into custody to clear the offense.

**Reported Crimes** – Crimes reported to law enforcement officials. *Note: In this report, only those offenses that prove to be actual offenses are used. Those cases that have been deemed unfounded are excluded from the crime tools.*

**Residence** – Any dwelling structure used for human habitation.

**Robbery** – Stealing or taking anything from the care, custody, or control of a person, in his presence, by force or by threat of force, including attempts. Robbery is broken down into seven categories:

- **Highway** – Robberies occurring on the streets, in alleys, outside of structures.
- **Commercial House** – Hotels, motels, lodging houses, etc.
- **Gas or Service Stations** – Businesses selling gasoline and related products.
- **Convenience Stores** – Neighborhood stores specializing in the sale of consumable items.
- **Residence** – Robberies occurring in a dwelling or on the premises.
- **Banking Establishments** – Banks, savings and loan institutions, credit unions, etc.
- **Miscellaneous** – Churches, temples, schools, union halls, government building, public transit systems, etc.

**Serious Injury** – Personal Injury is considered serious if there are broken bones, internal injuries, or if stitches are required.

**Uniform Crime Reports** – Standardized reporting forms used by law enforcement officials to report criminal activity within their jurisdiction.

**Uniform Crime Reporting System** – Official State Repository of the Uniform Crime Reports and Incident Reporting forms and provides for the collection and dissemination of crime data.

**Unlawful Entry** – Involves no force and is achieved by use of an unlocked door or window. The element of trespass is essential.

**Urbanized Areas** – Incorporated or unincorporated places of 2,500 or more inhabitants.

**Violent Crimes** – Index Crimes that are offenses perpetrated against a person (or persons) with a high risk of injury or death to the victim. Crimes included in this category are homicide, rape, robbery, and assault.







**For more information, please contact**

Criminal Justice Services Division

Incident Reporting Unit

334.517.2466

Or, visit our website at

[www.alea.gov](http://www.alea.gov)

